2010 EXTRAORDINARY

GOODNOW LIBRARY
3 4866 00295 6765

FOR REFERENCE
To Be Used Only In Library

GOODNOW LIBRARY
21 Concord Road
Sudbury, MA 01776
978-443-1035
6.29.10

Student Life 2-19
Senior 20-127
Junior 128-149
Sophomore 150-169
Freshman 170-187
Faculty/Staff 188-201
Sports 202-231
Activities 232-245
Parent Ads 246-321

REDSOX
NCAA

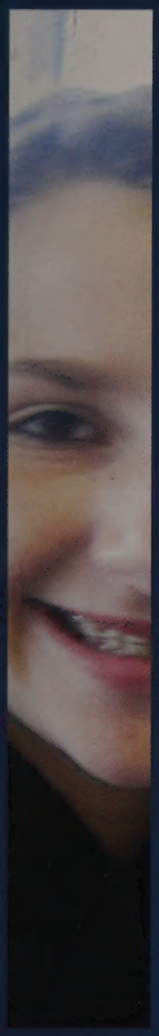

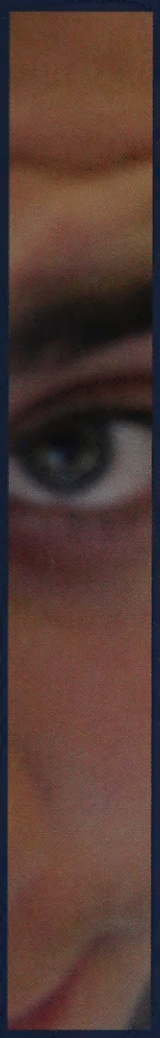

ex·traor·di·nar·y: adj.exceptional in character; noteworthy; remarkable:

Lincoln- Sudbury has always been known as a "different kind of place" but what makes it different? Some say it is the unwritten rules and the environment created. The truth is that it is the students. Lincoln-Sudbury students are eXtraordinary in more ways than one.

Through the hallowed halls of L-S, walk some of the most talented athletes in the state. On their way to class they pass some of the brightest minds in the nation. Just down the hall, the faint tones of gifted musicians can be heard, musicians and singers frequently recognized for their dedication and high caliber performance quality.

Yet some argue that students like these can be found at the normal high school. At L-S, in addition to being talented in the classroom, on the field, or on the stage, students are eager to get involved and make a difference. Almost weekly bake sales and other fundraisers allow students to give back and donate to charity.

The determination in every aspect of their lives is what makes L-S a truly, eXtraordinary place.

LSRHS 2010

POWDER

PUFF

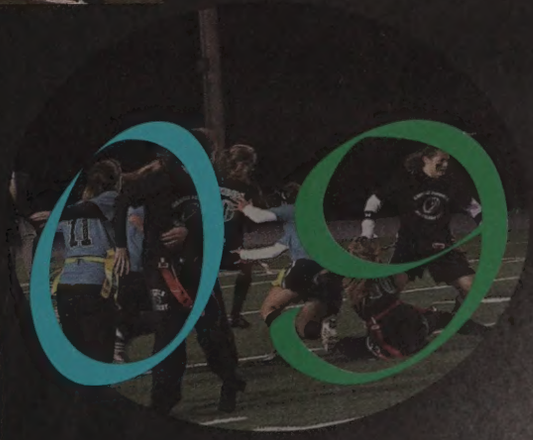

09

Freshman Experience:

Wake up:

"At 6:30" - Kyle B.

"With difficulty!"

- Raya F.

Come to School:

"Bus" - Geneva P.

"A friend drives me"

- Nolan F.

Favorite Class:

"Free block!"

- Ben D.

"Ceramics" -Emma J.

Lunch:

"Pasta"-Kerry T.

"Pizza"-Cassie A.

A Day In The Life of A Freshman

During Free Block:

"Hang with Abby!"
- Vicki G.

"Avoid Vicki"
- Abby Q.

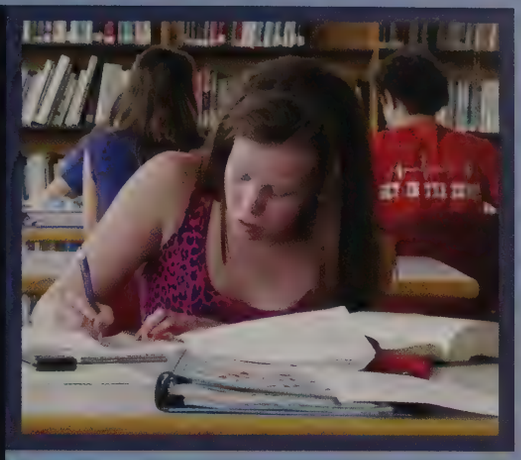

After School:

"Hanging in the Dyad room"-Lily O.

"Clubs"-Emmy B.

Sports:

"Cross Country"-Jeanne B.

"Swimming"-Matt S.

Homework:

"20 pounds!"-Meri K.

"Enough so that the bags under my eyes never go away"-Natalie S.

Martin Luther King

MLK ACTIVITIES

- Haley House
- Rosies Place
- Food Bank
- Habitat for Humanity
- Haiti Relief
- Katrina Relief

What Is MLK about?

" Think For Yourself but think of others" . We, at MLK, are the "thinking of others" part.

Martin Luther King Jr. himeself delivering his famous "I have a Dream" speech. Our true inspiration for serving the communiy

"..I can never be what I ought to be until you are what you out to be."
--- Dr. Martin Luther King Jr

Some of the many talented, innitiative MLKAP coordinators. Including teachers, and students !

MLKAP cares about SOCIAL JUSTICE. For all those who are oppressed and disenfranchised, those who are hungry, sick, elderly and disabled.

Haley House in Boston, a great opportunity for L-S students to serve the community around them.

Leadership Coordinators

Adult Coordinators:	Student Coordinators:
Jim Berry	Arelai Ephraim
Tracy Burke	Henry Frost
Jo Crawford	Krista Galligani
Tom Danko	Allie Holway
Nicole Digenis	Greer Hunter
Peter Elenbaas	Brenda Lewis
Susan Frommer	Kourtney Lewis
Lynne Hunter	Shelby Magid
Shoshi Kahn-Woods	Joey Organisak
Steve Roderick	Trish Parneros
Shara Pilch	Emily Kurtz
Danielle Weisse	Molly Roach
Matt Wentworth	Berkley Singer
	Eric Steinbrook
	Chamaine Washington

Action Project

MLKAP helps the students take advantage of many volunteer opportunities in the boston area and beyond, as far as Philadelphia, New Orleans and Uganda.

Recently, many LS groups have joined together under the MLKAP umbrella to raise money for Haiti releif after the catastophic earthquake. The donations were channeled through Partners in Health and through the Boston Fund

This winter, MLK joined forces with several other student-run clubs and oraganizations to hold an Auction for Haiti. With all the dedication, time and generous donations contributed to this event, it was a huge success!

Disaster Relief: T-Shirt Drive

One of several different Habbitat for Humanity trips coordinated through MLKAP. This year a group of students traveled to Philidalphia to give their time, hard work and February vacation to helping a family in need!

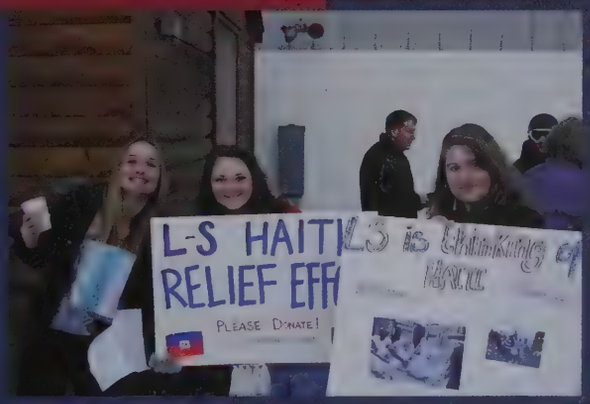

When the disaster earthquake struck Haiti this year many different groups joined together under the MLK umbrella to raise money for Haiti. Like this group, the L-S Cross Country Ski Team raising money at race to give to MLK as a donation to Partners in Health. .

Student Coordinators have this to say about MLKAP :

"MLK is one of the greatest things about LS. It gives students the opportunity to work with other students and teachers in a way that truly helps people and provides hope for a greater world."
- Molly Roach

"MLK is a great way for students to see communities all over the local area and nation and how they differ from those of Lincoln or Sudbury. It provides opportunities for them to make a difference even if it is as simple as sorting food or as complex as going to Philly to build a house."
- Berkley Singer

"One of my favorite things about MLK is seeing how people react after they get involved. After just a few hours at Rosie's Place, Food Bank or anything else, there's a buzz. People have fun through MLK, and feel good knowing they are helping out. After going once they just want to go again and help more. MLK provides so many opportunities for people to go out and get that great feeling after helping, something that every single person should experience."
-Shelby Magid

Experiences

Where we've been, what we've done....

Costa Rica

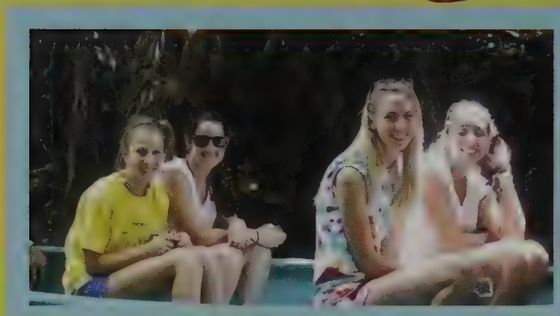

"We went to Costa Rica to help build schools and teach little kids english in the Bri Bri village." - Allie Wuest

"The week I spent in Costa Rica really opened my eyes to people's lives from other countries. We spent the week doing community service at schools, where we did construction work and interacted with the little kids. It was a really great experience and I am so glad that I was able to do it!"
- Shelby Crane

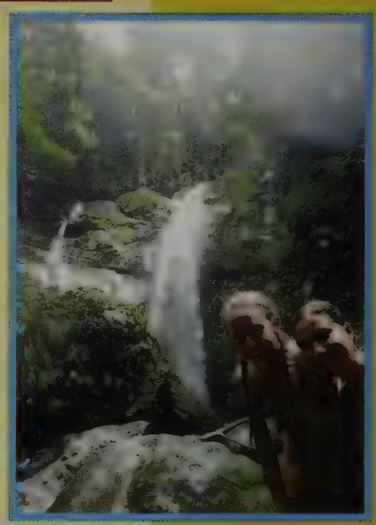

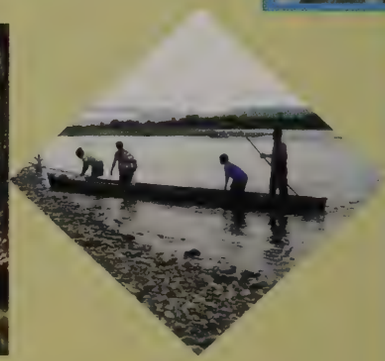

Spain

An amazing experience

"We hosted students from Spain in September 2009 through LS and got really close with them. This past summer 09, we flew to spain and stayed with them,

It was an amazing two weeks where we got to experience their culture as well as practice our spanish. We learned a lot and had a great time. It was the best trip I have ever taken, and I hope to visit spain again sometime soon."
- Reut Koren

Unitarian Universalist church youth group mission trip to Eastern Kentucky

MISSION TRIP

"This summer, my Unitarian Universalist church youth group took a mission trip to Eastern Kentucky to do service work. While we were there we helped to build and repair homes of the impoverished in Kentucky. We built a porch on one home, painted another, and helped to finish the outside of the third. Kentucky was in a state of poverty that I had never seen before I went. Helping to improve just a little bit was unbelievably rewarding and fulfilling. I hope that everyone is priviledged enough to have the oppurtunity to do service work at some point in their life."
- Maia McCabe

Habitat for Humanity IN New Orleans

"We worked with habitat for humanity on a house in a neighborhood in New Orleans that was hit really bad by the hurricane. We painted mostly and did things like nailing. "

"It was an amazing experience that I think changed each person that went on the trip."

"The most meaningful part of the trip was when I was working at the site and people from the neighborhood would stop working and come and shake your hand and say how thankful they were for what you were doing for them."

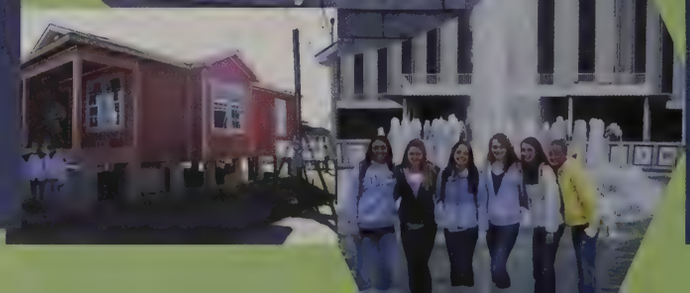

"It makes you realize that sometimes the littlest things can really make a big difference in a families life and give a neighborhood hope that after all the years since the hurricane things can finally be normal again."
- Carly Twyman

Sophomores
New York
City
ELVIS

METCO

14

THE LINCOLN-SUDBURY
Alice in Wonderland

Cast: Kacey Albert, Megan Skinner, Jacqueline Levitoff, Lily Chosen, Michele Pantoja, Kelly Stamas, Liz Mineiro, Katie Kane, Kacey Smith, Wyatt Owens, Sean Brooks, Jacqueline Allen, Megan Marcus, Meredith Dennis, Virginia Ryan, Shanice Washington, Kacey Baker, Brett Dunigan, Peter Kagenhagen, Callie Finnigan, Laura Grant, Gavin Wright, Ben Epstein, Jordan Wolfe, Kerry Mitterson, Nidje Clerge, Dave Bonetti, Sophie Sutton, Evelyne Kandinsky, Pat Kacey Bishop, Shane Quillen, Maura McGrath, Jared Tarson, Sarah Thompson, Jessica Newman, Raya Foldi, Ryan McCann, Eric Nevitt, Molly Kasch, Kristi Chouyard, Jessica Greenlaw, Chris Hickey, Bryan Hickey, Julia Welsh, Andrew J Cantell, Conner Gilray, Jesse Baydar

THEATRE PRESENTS:
Up The Down Staircase

Favorite Cartoon

Who would you be in your wildest dreams?

"Superman...Do I even need to explain?"
-Sarah Thompson

"Squidward. He is strict and childish at the same time. He gets pleasure out of the weirdest things, like playing clarinet. He also has a big nose.
-Nina Mills

"Patrick Star...he smells nice."
-Sam Sugg

Character

Who is the coolest of them all?

"Jesus from South Park"
-Ben Smith

"I would have to say Homer Simpson just cause I love him."
-David Sackstein

"Starfire from teen titans because she is strong and a go for it kind of girl."
-Marissa Kaye

"Ironman, because we are both very strong."
-Lily Oksanen

SEN10R

Prom 2009

Dressed to Impress

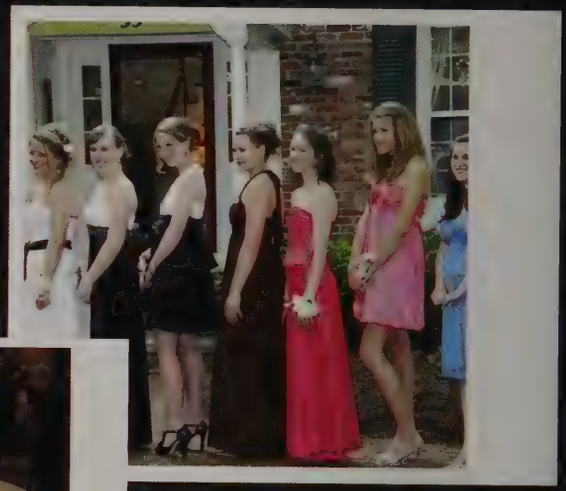

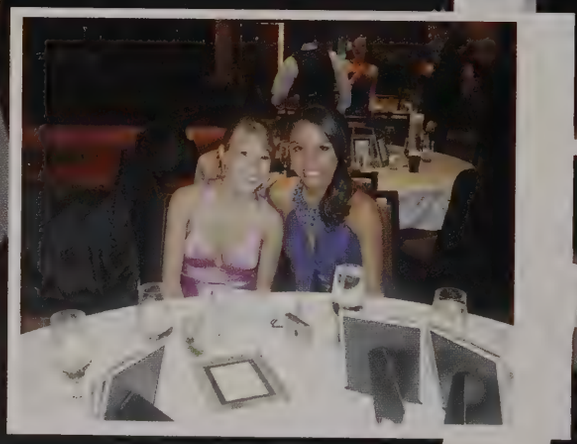

Looking Good!

Good Night & Good Look!

Fashion 101: Tips on how to look your best on the night of your life.

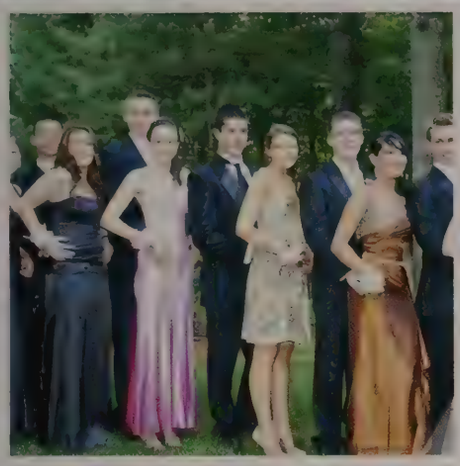

The Dress...

Show us what you're working with!

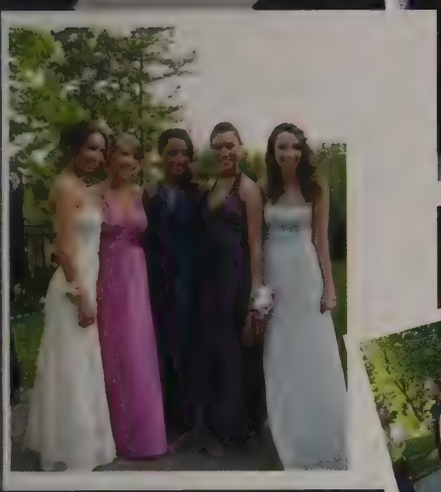

The Hair...

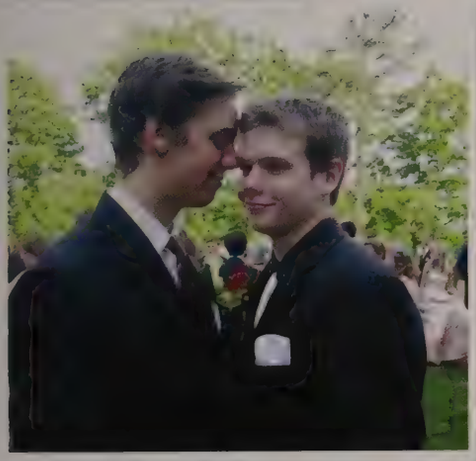

The Tux...

A Night to Remember!

SENIOR DRESS UP DAY

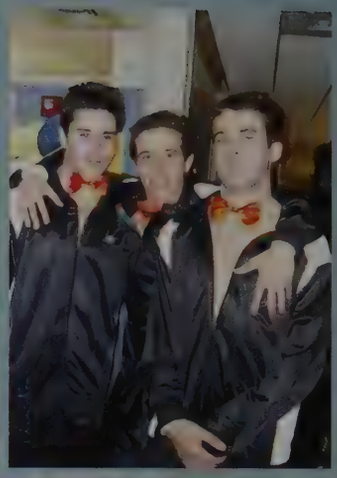

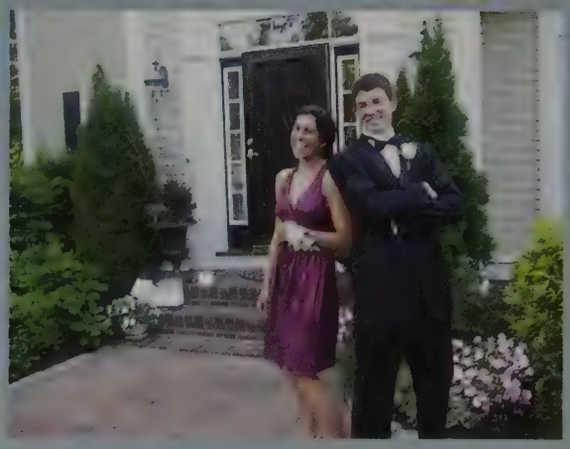

Derek William Abel

"A family that prays together stays together, and one that walks apart falls apart."

Thank you Mom, Dad, and Cassie for all that you have done for me I love you guys

GW '10
Good Luck 2010!

Edward Acton

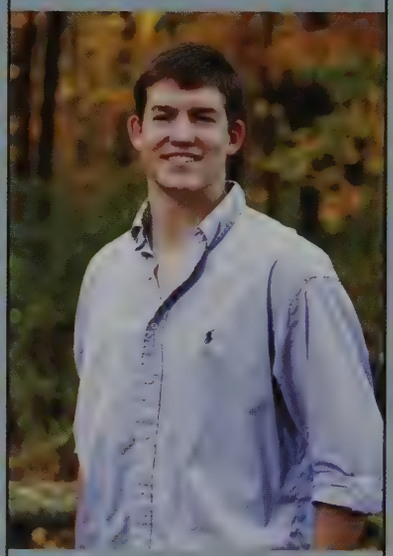

"Courage is being scared to death -- and saddling up anyway"- John Wayne
Mom, Dad, and Madison -- Thank You for believing in me
TC -- Love you Forever and Always

LS Lacrosse #45
LS Blackshirts #2
(D-Act at attack in Black)
"AC's in the house"

Shanaya Maria Adams

Anya Aikens-Kinney

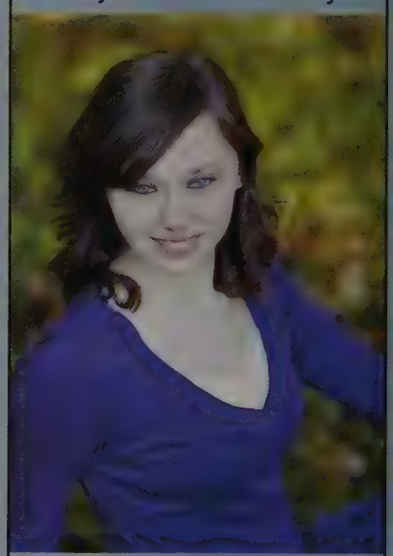

"There's no point in being grown up if you can't be childish sometimes."
Doctor Who
"If I had a chance for another try
I wouldn't change a thing
This made me all of who I am inside
And if I could thank God
That I am here, and that I am alive."
Rite of Spring: Angels and Airwaves

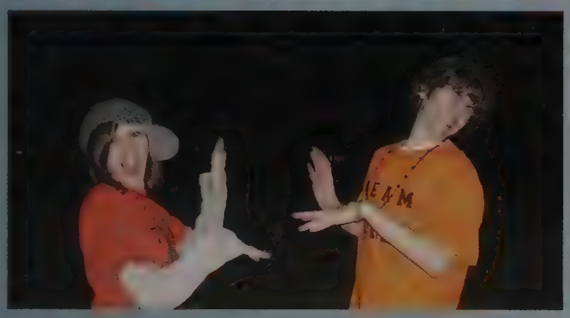

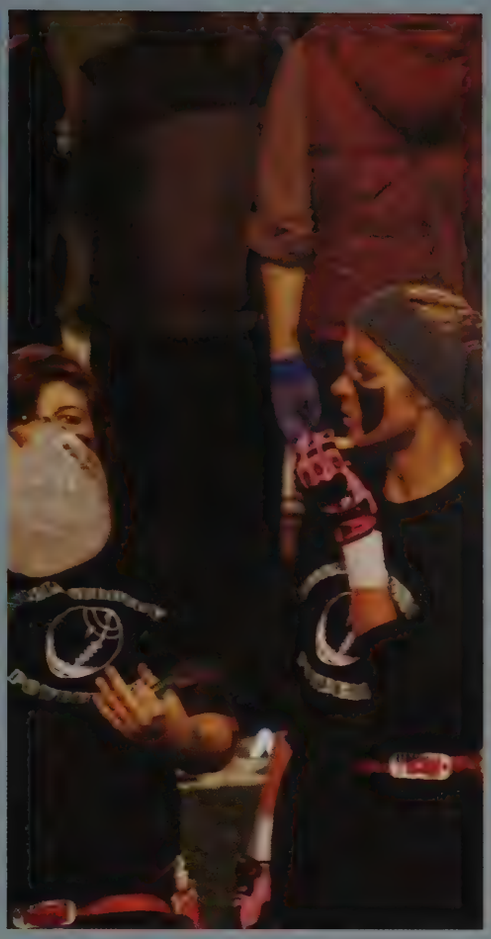

Katherine Alwan

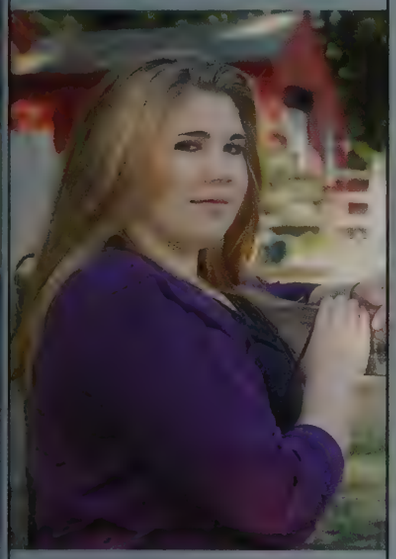

Do not go where the path may lead; go instead where there is no path and leave a trail.

- Ralph Waldo Emerson

Catrina Bonita Andrade

Dream and Dream big...take a chance and remember it. Do something that makes you happy and when you can look back on it one day you can say "wow that's me!". Look out Hollywood I gonna be a star!!!

Emily Rose Arista

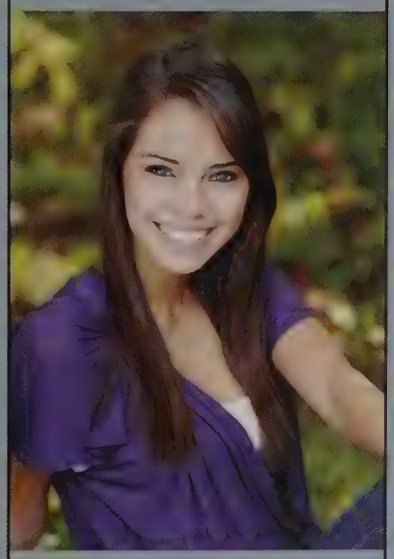

~ "Give, and it shall be given to you. For whatever measure you deal out to others, it will be dealt to you in return."

To all my friends, parents, and sister who have always supported me through everything I've done, I love you guys, you all mean the world to me.
(=
Congrats class of 2010!

Nico Arsenault

There is no pleasure in having nothing to do; the fun is having lots to do and not doing it.

It has been a lot of fun. I couldn't have done it without my parents.

Claire Kathryn Arthur

The best way out is always through.
- Robert Frost

Mom, Dad, Sam, Ian, Graham -- I love you all! Thanks for everything LSXC DWAI go for the gold
Holly -- OhSevsForevs

Life's what you make it
So let's make it rock

Jessica Lynne Auger

Derek Philip Azzolino

Seda Christine Babroudi

To everyone, sincere thanks for making these four years unreal.

To my LSXC girls, keep on running.

"Opportunity is missed by most because it is dressed in overalls and looks like work." Thomas Alva Edison

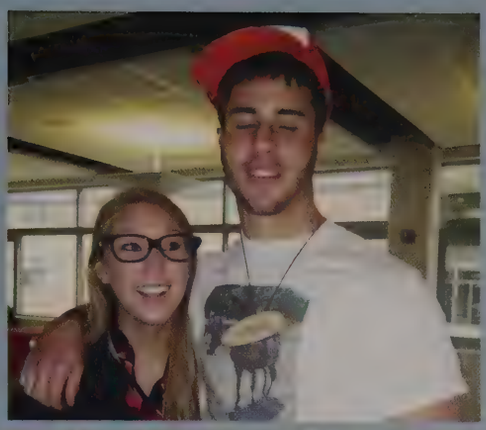

David Evan Baer

Molly Elizabeth Bajgot

"Everybody is just a stranger but that's the danger in going my own way. Guess that's the price I'm gonna pay everyday. Still 'everything happens for a reason' is no reason not to ask myself if I'm living it right."John Mayer
Thank you MD&S for your never ending love & support throughout these years

Michael Baranowsky

"Don't count the days, make the days count"
-Muhammad Ali
"Some people want it to happen, some wish it would happen, others make it happen"
-Michael Jordan
Thanks to my fam
Mal-I love you, you're the best
LS Football#42, LS Baseball#22

Alec Michael Barnes

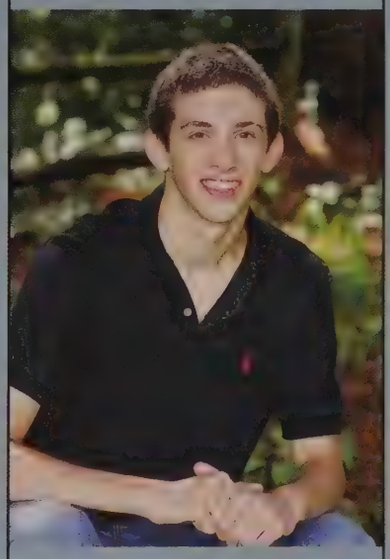

"Get out of your apartment. Quit your job. Start a fight. Prove you're alive. If you don't claim your humanity you will become a statistic. You have been warned."

-Tyler Durden

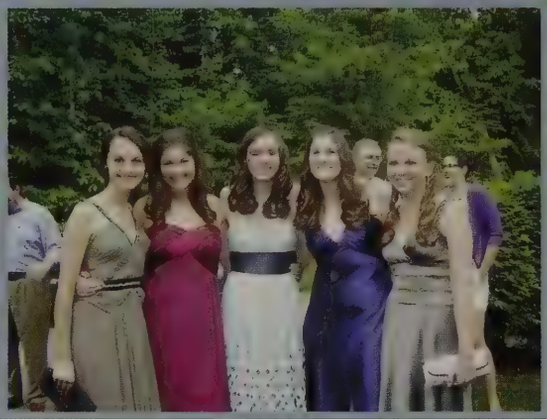

Patrick Dorsey Barrett

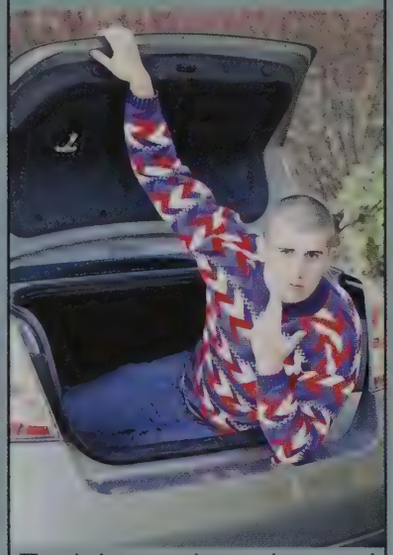

Tonight you have learned the final and greatest truth of the Ninja: that ultimate mastering comes not from the body, but from the mind. -Master Splinter to the Ninja Turtles
Fire in the eye
Realm of mystic majesty
-Mastodon
Mom, Dad, Anna, Justin, Jen- you guys rule. Cindy and the DC-Where my fishes at.

Allison Baxter

"The greatest thing you'll ever learn is just to love and be loved in return"

Mom & Dad- Well done, you guys are the best!
M&M- We stick together like spaghetti on leather

Lindsay Marie Bender

"It is our choices that show what we truly are, far more than our abilities"
- J.K. Rowling

Mom, Dad, Mel - Thanks for everything, I couldn't have done it without you guys. I love you.
VeeGees & My Girls - Always & Forever
"And we laughed and we laughed and we laughed."

Mark Benhaim

"I found that if you have a goal, that you might not reach it. But if you don't have one, then you are never disappointed."
-Vince Vaughn

William Bereszniewicz

"Sports do not build character, they reveal it."
Casey - Good times.
Keep being a boss and hold down the fort. Mom + Dad- I love you guys
Thanks for everything and the support.
"When we are dreaming alone it is only a dream. When we are dreaming with others, it is the beginning of reality."
Lincoln-Sudbury Baseball 2010 #2 12 Deep

Meghan Berger

"Open your eyes like I open mine It's only the real world" -Paramore

Thanks for always supporting me
Mom, Dad, Amanda, and Zoe.

2437

Amy Elizabeth Bero

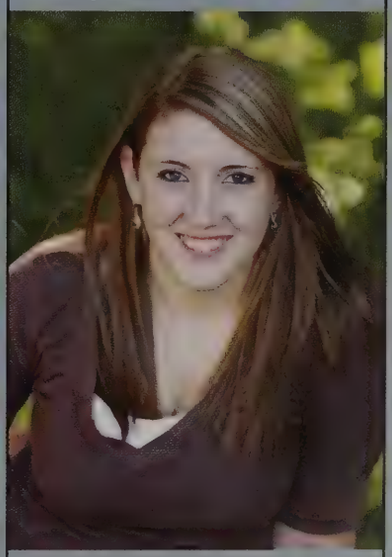

Alexandra Eve Bilbo

One Love
-Bob Marley
Thank you Mom, Dad, Nicole, Berkeley, and Charlie for always being there for me
J.B. E.K. + A.S., the greatest friends I could ever wish for!

Boogie On Reggae Woman

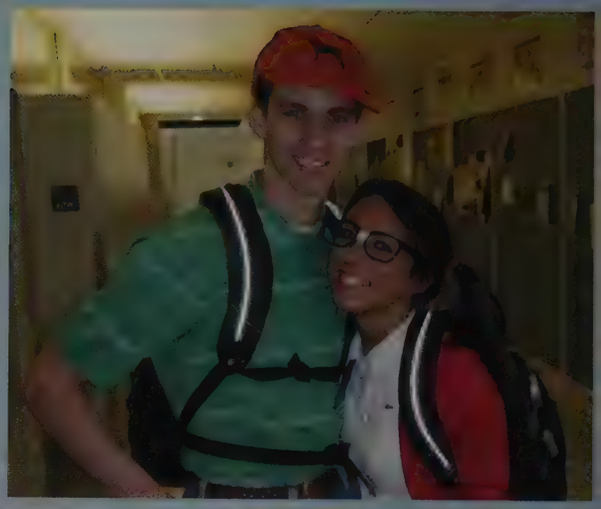

Daniel Benjamin Birtwell

To succeed in life, you need three things: a wishbone, a backbone and a funnybone
-R. McEntire
Mom & Dad I love you. Thank you for supporting me through it all.
Matthew Enjoy every moment
To my friends I wish you all the best of luck and hope to see you soon.
LS 31&13
12 Deep

Benjamin John Blanchette

"Life's a wheel of fortune and it's my chance to spin it."

Thanks family and friends.

yea! 2010!

Nicole Lynne Bleiler

"There comes a time in life when you have to let go of all the pointless drama & the people who create it & surround yourself with people who make you laugh so hard that you forget the bad and focus solely on the good. After all, life is too short to be anything but happy." Ladybugs!

Natasha Ann Block

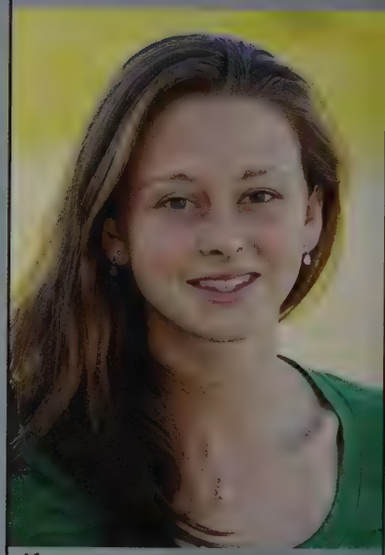

If you want to go quickly, go alone. If you want to go far, go together.

M&D-love you with all my heart, couldn't have asked for better
LSXC~ZIZIKI
~TBAM~S&D
"It's strange how clouds that look like mountains in the sky are next to mountains anyway."
John Mayer

Andrew James Blohm

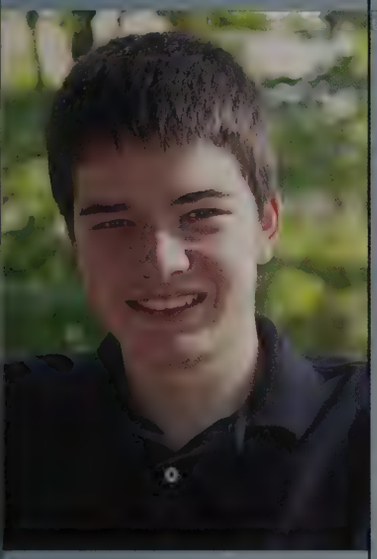

Scott Thomas Bluni

A dream you dream alone is only a dream. A dream you dream together is reality. - John Lennon

Thanks Mom, Dad and Mark for always supporting me. I love you guys.

Tyler, love and miss you.

Whitney Boegel

"We all take different paths in life but no matter where we go we take a little of each other everywhere" Mom-I owe it all to you, thanks for everything. Dad-thanks for all the support. L&C-couldn't ask for better sisters I love you
DM JG JR MH TS
<3forever
Congrats '10 the best has yet to come!

Michael Bougoulas

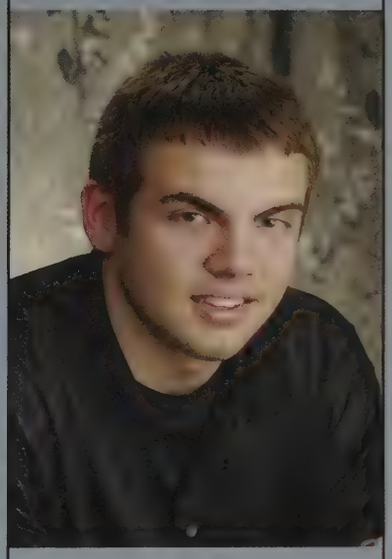

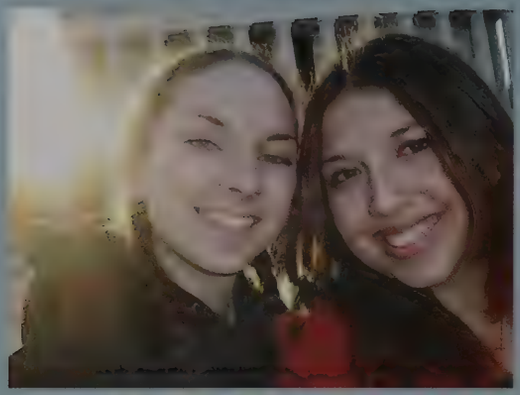

Graham Boyd

"He who can no longer pause to wonder and stand rapt in awe, is as good as dead; his eyes are closed."
-Albert Einstein

Mom, Dad, Alex, Claire and Maggie- Thanks for all your support.
"For small creatures such as we, the vastness is bearable only through love."

Julianne Marie Braden

"A man who dares to waste one hour of time has not discovered the value of life."
-Charles Darwin
Thank you to all of my friends and family who have supported me through the years. I love you all.
Good Luck Class of 2010!
:-)
"No one has ever collided with the sky."

Jacqueline Bramberg

yoooo whats hood mice chicken rat snake

Henry Breiter

Lives of great men all remind us We can make our lives sublime, And, departing, leave behind us Footprints on the sands of time.
-Henry Wadsworth Longfellow

Spencer Brightman

"I'll keep an eye on the future, an eye on the past, and the present in my pocket just in case I need a door." -Incubus

Sbgee

Brittany Archangela Brita

Jennifer Anne Brodeur

"I'm only one; but still I'm one. I can't do everything, but I can still do something; I won't refuse to do something I think I can do." Mama I luv u 2 the moon & back twice. SB u r awesome. Daddy&Michelle thanks 4 everything. <3 Fam LSVSB 09 HUSTLIN <3 VG 09 <3
"What doesn't kill me makes me stronger.

Elena Marie Brunner

"On our earth we are obviously too small to clean out our volcanoes. that is why they bring no end of trouble upon us." ~Antoine de Saint Exupery

"just remember, it's all mental" ~PJ. T. A.O.

Ashley D Brykman

Don't worry about the world coming to an end today. It is already tomorrow in Australia.
-Charles Schulz

Robert Kurt Bunting

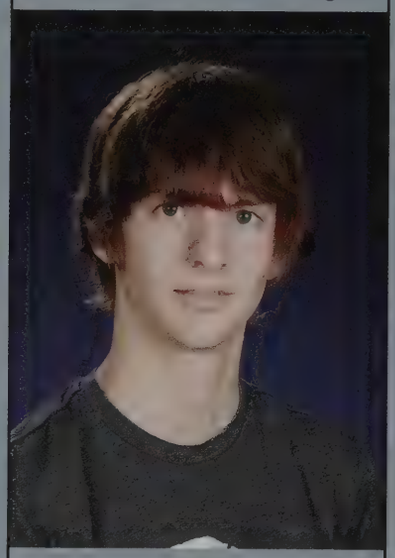

Philip Burke

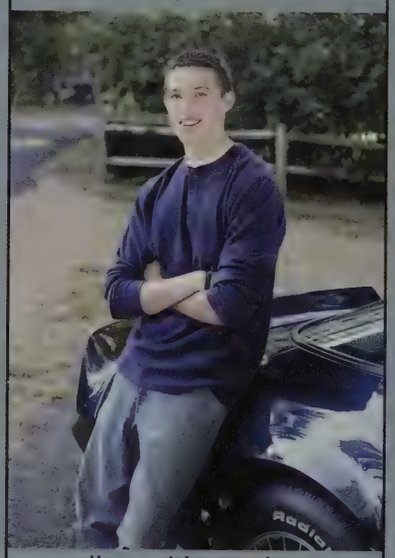

we live with our hopes and dreams, never expecting anything and when we find what we werent looking for we realize its so simple and real its paradise.

love ya mom, dad and tyler

Alec Samuel Burkin

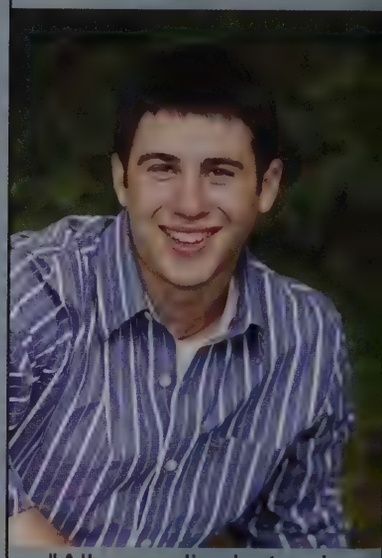

"All men die, but only some men truly live."
-William Wallace
"Always serve too much hot fudge sauce on hot fudge sundaes. It makes people overjoyed, and puts them in your debt."
-Judith Olney
Mom, Dad and Liza, thanks for not giving in or up. Love you
TD<3
LYRBGS
LS LAX '10

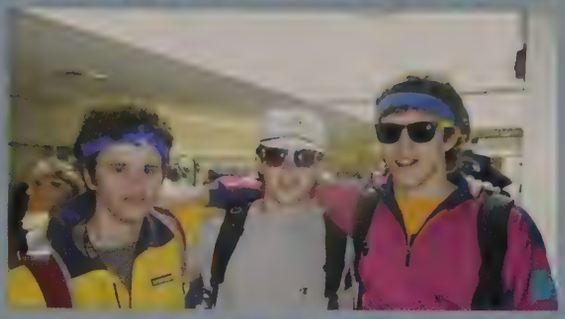

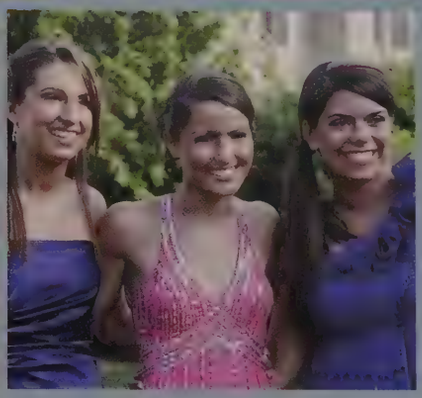

Christina Marie Caffarella

"Reach high, for stars lie hidden in your soul. Dream deep, for every dream precedes the goal." Ralph Waldo Emerson
"And now the times are changin', look at everything that's come and gone." Bryan Adams
Mom, Dad, and Amanda: Thanks so much for everything. I love you guys!
TC #32. Forever 15.

Stephanos Calligas

"The knife came down missing him by inches, and he took off."
-Joseph Heller

Kristen Elizabeth Cantow

"It is the very difficult horses that have the most to give."

Alexandra Capone

Mom Dad Jennifer Elizabeth Pamela and Ashley

Thank you all so much for everything

To my friends

CK DL JV LS SG ST

Thanks for all the memories

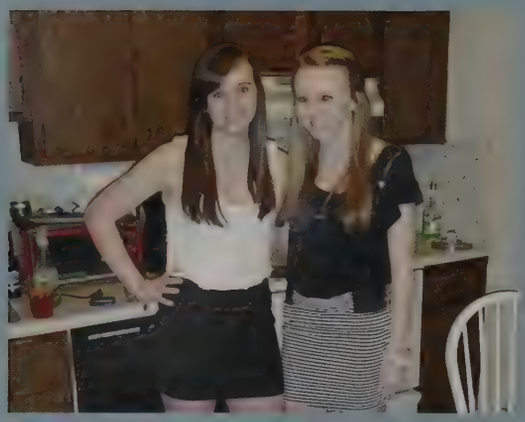

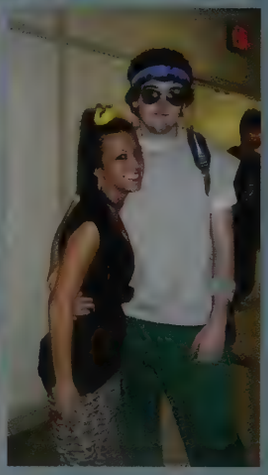

Jennifer Margaret Carder

"Never thought those times would last forever, but now that they're gone, I'm pretty sure we grew up too fast"
Mom and Dad- Thank you for everything, couldn't have done it without you.
Kath- Couldn't have asked for a better sister.
Girls- Forever and always. LS Swim.BG until the end. And we laughed and we laughed and we laughed.

Caroline Carlson

"It's not your aptitude but your attitude which will determine your altitude."
-Warren Miller

" it wouldn't fall on you if you couldn't handle it" -
Tanner Hall

Brendan Patrick Caslin

"There's a lot of blood, sweat, and guts between dreams and success"
-Paul Bryant
Mom, Dad and Hayley- Thank you so much for everything, and I could not have done it without you! Good luck with everything 2010 and hope to see you all again soon.
LS Soccer #24, Good season boys.
12 Deep

Kara Rosemarie Caso

What I want is what I've not got
But what I need is all around me

Ladybugs
I get by with a little help from my friends

Erica Castro

"You don't realize how much you will miss someone you love until they are out of your life."

This is for the people that made my last four years UNFORGETTABLE. . . CIK, JT, FJB, TS, RV, RM, DF, KL, BS, JL OD. . . I'll miss you all <3

I hope all the best for the Class Of 2010!!

Alexander Michael Cen

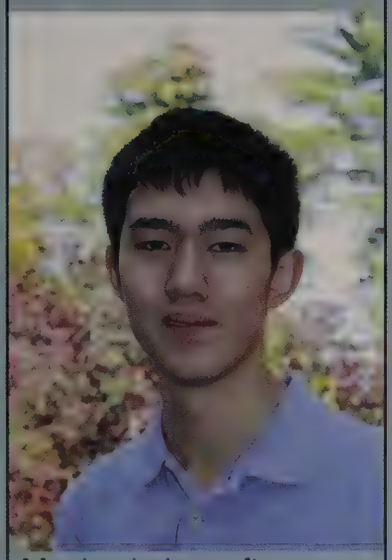

Much wisdom often goes with fewest words. - Sophocles

Jennifer Chan

"sing like no ones listening, dance like no ones watching, love like you've never been hurt, and live like its heaven on earth"
KL.KF.SL.MD.-dont know what I'd do without you girls.
mom, dad & Maggie thank you for everything over the years I love you GOODLUCK'10

Alexandra Chantiles

Each precious moment of your life in which you are frozen with fear is a moment when you are not being all you can be.
-Rhonda Britten

Mom and Dad-thank you for your continuous love and support.
Dianne-you can be a pain, but you're the best little sister. Have fun, but be good. I love you.

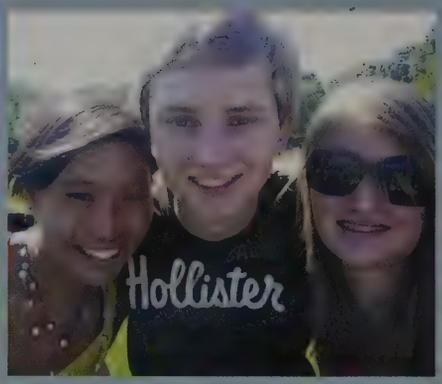

Taylor Charest

"One sees clearly only with the heart. Anything essential is invisible to the eyes." The Little Prince Antoine de Saint-Exupery

Thanks Mom, Dad, Jamie and Michelle for all your love and support
JH.EC.HH.HC.JO.GJ
Dev- through thick and thin

skate fast. shoot hard.
FSU #3

Richard Allen Cheek

Nicole Shaw-Yih Chen

"Thousands of candles can be lit from a single candle, and the life of the candle will not be shortened. Happiness is never decreased by being shared." ~ Buddha

To all those who have helped me, Mom, Dad, Victoria, Friends, and Teachers, thanks for everything.

Holly Johanna Clarke

Got my dreams, got my life, got my love, Got my friends, got the sunshine above. Why am I making this hard on myself when there's so many beautiful reasons I have to be happy
Mom,Dad&Stu- Thanks for always cheering me on. Love you so much.
Blaire- OhSevsForevs
LSXC- love you girls.
gftg!!
HH.EC.JH.TC

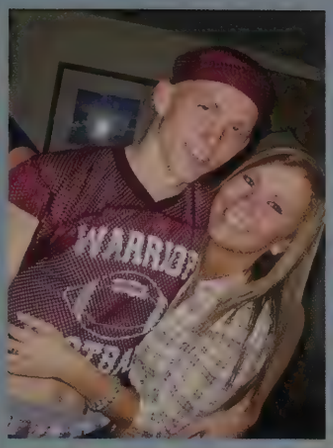

Daniel Brian Cmejla

In the event of my demise when my heart can beat no more I hope I die for a principle or belief that I lived for.

-Tupac Shakur

Brothers of The Rebirth
BOTR

Benjamin Cohen

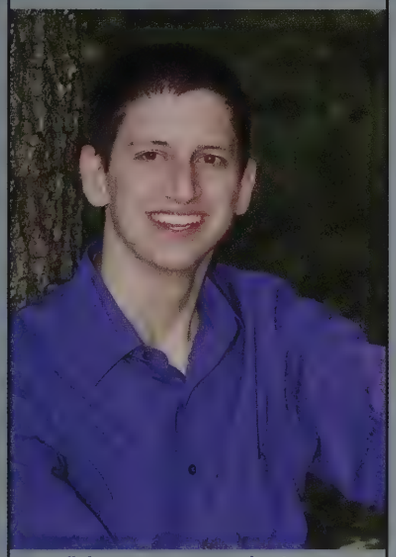

"there are only two seasons, winter and baseball."
"Peace is not just the absence of conflict, it's the presence of justice."
--President James Marshall (Air Force One, 1997)
Thank you Mom, Dad, and Jeremy
Good Luck Class of 2010

Joseph Thomas Collins

Everyday when you're walking down the street, everybody that you meet
Has an original point of view
And I say HEY! what a wonderful kind of day.
Where you can learn to work and play
And get along with each other.

one love

Stephen Patrick Collins

Lauren Confort

"Turns out not where but who you're with that really matters"- DMB
Thank you Mom, Dad, Thomas, all my friends and everyone else who has always supported me.
"The question isn't 'what are we going to do' the question is 'what aren't we going to do?'"
-Ferris Bueller
Congrats 2010! Do great things.

Meghan Connelly

"The only baggage you can bring is all that you can't leave behind"
Mom,Dad,Shan,Jacko-
Thank you for putting up with me, I love you so much, couldn't have done it without you.
Girls-I Love you, thank you for everything.
Ker-Thank you for being my ride.
"And we laughed, and we laughed, and we laughed"

Daniel Cooper

"Wealth is the product of man`s capacity to think"

"No one's happiness but my own is in my power to achieve or to destroy"

"In the temple of his spirit, each man is alone"

"May the God you invented forgive you!"

~ Ayn Rand~

Ashleigh Copeland

"Nothing prepares you for life like living- let go, and live it up!"

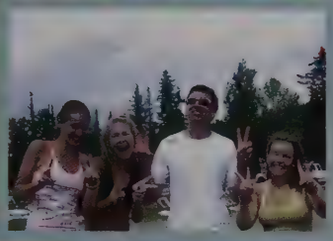

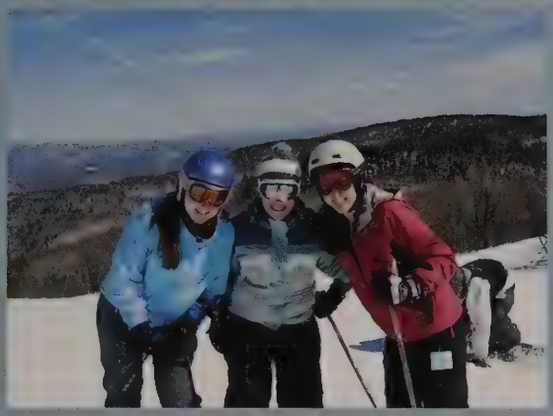

Matthew William Costa

Emma Costello

"Drench yourself in words unspoken, Live your life with arms wide open, Today is where your book begins"
m&d clare and jack, thank you for everything, i love you!
J-when the road looks rough ahead...15years. in my heart is the five of us .jh.tc.hc.hh. distance girls-gftg!
Your mountain is waiting, So get on your way!

Zachary Michael Cournyn

Kyle Ting Croman

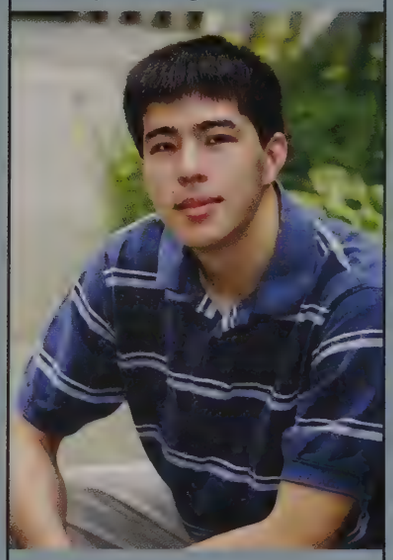

Millicent Ting Croman

Be grateful for everything you have because there is always someone who has less than you.

To my parents: Thank you for everything you have done for me. I love you both so much.

Congrats 2010!

Sean Joseph Cronin

"Ticking away the moments that make up a dull day"
-Pink Floyd

Thanks Mom, Dad, Kelly, and Dillon love you guys

ditto s.s.

Hope your ready for The Next Episode...

Patrick Crosby

"I know where I'm going and I know the truth, and I don't have to be what you want me to be. I'm free to be what I want." -Ali.

To my family thanks for all the support through the last 4 years, its been fun.

Good luck '10. LSFB #71,
DCL OT's make it happen don't let it happen

Sean Michael Cumming

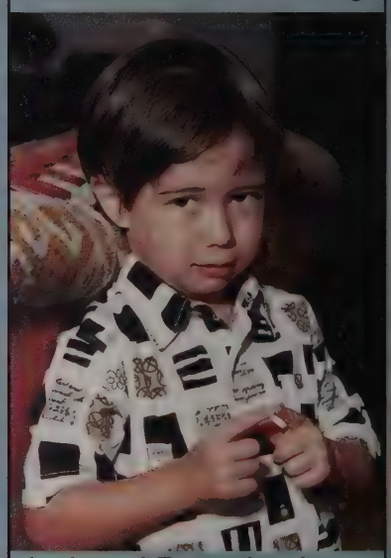

Jack and Pam, thank you for all your help and support over the last four years.

" We all make choices, but in the end, our choices make us." - Andrew Ryan

Emily Kristen DaSilva

"If you got it, Flaunt it!"

Mom, Dad, Ben & Kate - Thank you for everything you've done for me. I love you allvery much.

Lady Bugs

Rachel Naomi David

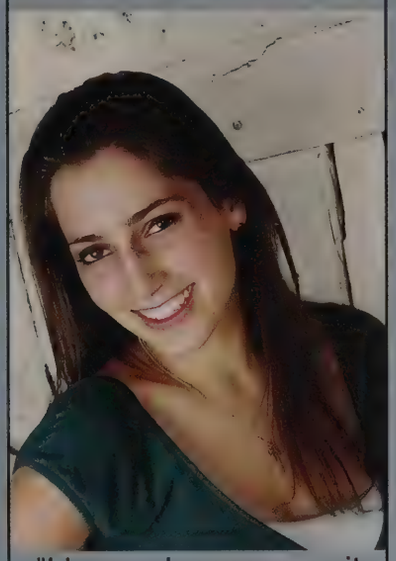

"Live each season as it passes; breathe the air, drink the drink, taste the fruit and resign yourself to the influences of each" - Henry David Thoreau
Mom, Dad, Tali and Ari, thank you for eighteen years of laughter. To my girls, thank you all for never acting your age and for creating memories that will always keep me reminiscing. Its been entertaining '10

Lukas Braden DeFilippo

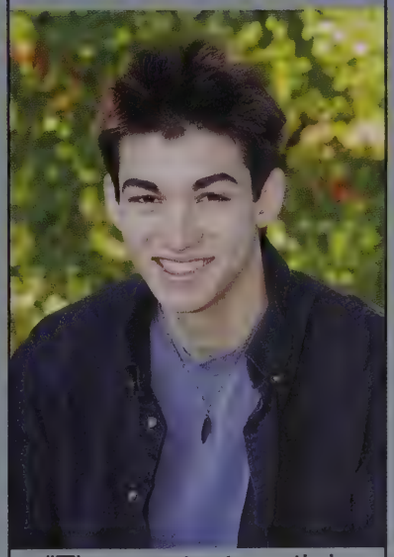

"The greatest worth is self-mastery. "
-Atisha

Molly May Deneen

you only fail when you refuse to try
-anonymous

Thanks to everyone who made my years at LS something special!

Jordan Juliet Desrochers

Tiffany Alicia Dessain

"It's morning! Now we can do stuff again!"
-Hobbes
"It's a magical world, Hobbes, ol' buddy. Let's go exploring!"
-Calvin

-Bill Watterson; Calvin and Hobbes

Kristine Diane Dickinson

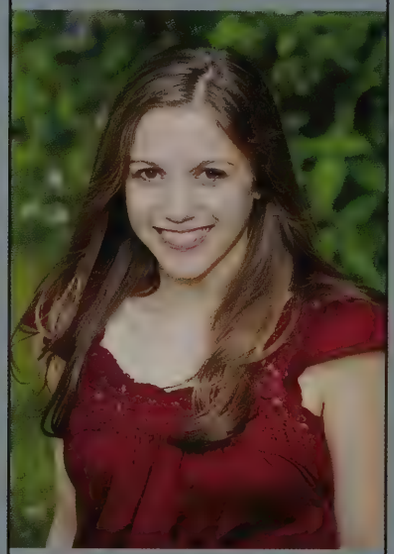

There's a great big hunk of world down there with no fence around it, where two dogs can find adventure and excitement. And beyond those distant hills, who knows what wonderful experiences? And it's all ours for the taking. It's all ours- Lady & the Tramp
Mom Dad K&J-"If all else fails, just SING"
CRMT&S-Thank you for the countless glory days!

Hamilton Dimunah

"it wasn't easy being the greatest man of the face of the earth, just made it look easy"

Shououts to fleme
rv ts bs jl ci ec jt
Don't do drugs ;)

Monica DiStefano

Mom, Dad, Mel, Joey, Julia & Mark-Thanks for everything

"Nobody can go back and start a new beginning, but anyone can start today and make a new ending"
LS Cheer

Don't be angry
Don't be sad
Don't sit crying
Over good times you've had

Kristen Jean Doherty

Life isn't about finding yourself, it's about creating yourself.

Olivia Dorey

"It's not where you are going, it's how you get there"
"Got to spread your wings and fly if you don't want to fall, 'Cause it's the road that you choose that'll take you through it all"
-Jerry Jeff Walker

Thanks Mom and Dad for helping me every step of the way!

Samuel Zachary Dorfman

"Have no fear for giving in Have no fear for giving over You'd better know that in the end Its better to say too much Then never say what you need to say again"
- John Mayer

Thank you teachers, friends, and my parents for always being there for me through the years

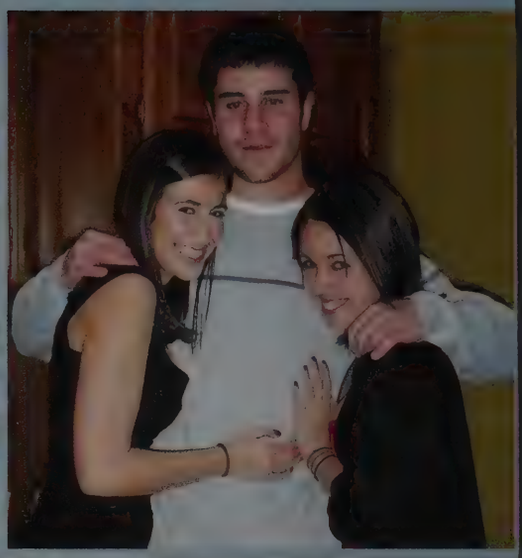

Richard Wells Doty

"This is America. We don't torture. Respect for human life is what separates us from those we're fighting.
If we stoop to their level, in a way, we've already lost. But if we don't stoop to their level, we might lose in a worse way... by actually losing."

-- Stephen Colbert

Jeffrey Stevenson Dykes

"When once you have tasted flight, you will forever walk the earth with your eyes turned skyward, for there you have been, and there you will always long to return."
-Leonardo da Vinci

Matthew John East

"We make a living by what we get, but we make a life by what we give." - Winston Churchill

"Real life: the graphics are great, but the game-play is terrible."

Shoutouts: GL, HF, KA, DD, DS, DL... and GG!

Hannah Ehrmann

"Before you criticize someone, you should walk a mile in their shoes. That way, when you criticize them, you are a mile away from them, and you have their shoes."
"There are two tragedies in life. One is not to get your heart's desire. The other is to get it"
"Afterwards, the universe will explode for your pleasure"

John Bernard Ellersick

Margaret Kendra Elliston

Arelai Rachel Ephraim

Wherever you go, go with all your heart.
~Confucius

Thank you mom and dad for all of the amazing support you've given me. and to all of my friends- you've made high school fly by!
Congrats class of 2010!

Elicia Sara Epstein

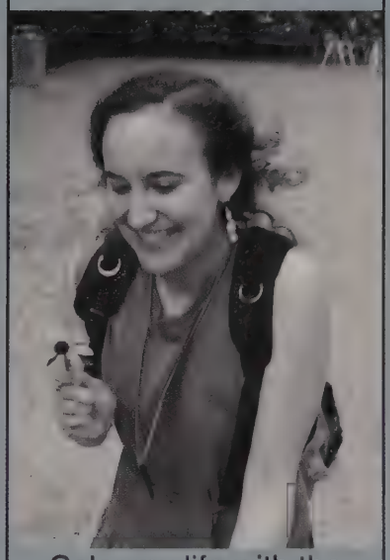

Color my life with the chaos of trouble

- Belle & Sebastian

Lee Eustis

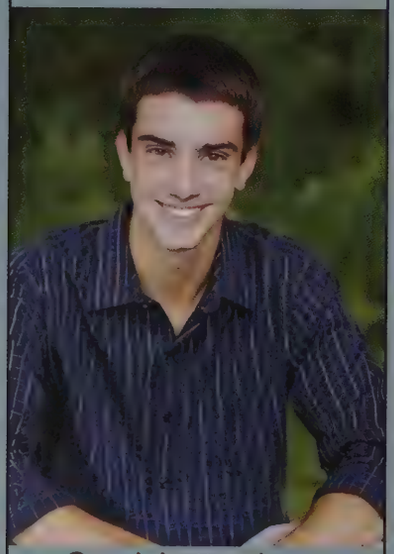

Good, better, best.
Never let it rest.
Until your good is better
and your better is best.
-Tim Duncan

To Mom, Dad, Liz, and
my friends thank you
for all of the support you
have given me

Martin Falk

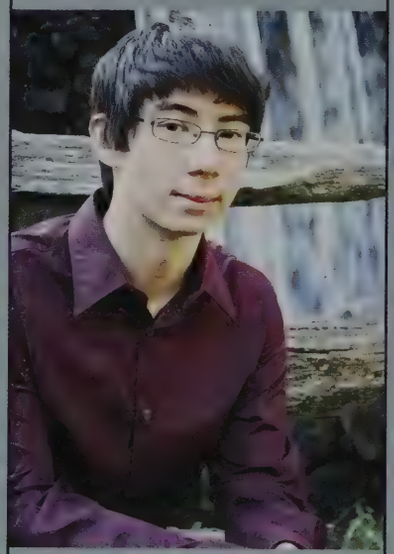

"This warm and sunny
Spot belongs to Pooh.
And here he wonders
what he's going to do.
Oh, bother, I forgot - it's
Piglet's too." - Winnie-the-
Pooh, Chapter VIII from
The House at Pooh
Corner, A. A. Milne

Deborah Fanfan

"Be the change you want
to see in the world."
[Gandhi]
Thank you God!
Thank you mom &fam for
everything!
Special thanks to Jesson
..You're my rock! <3
EC,RM,FJB,KB.MC
We do survive every
moment, after all, except
the last one.
Good luck class of 2011!
CLASS OF 2010, WE DID
IT !! C U LATER<3

Natasha Fee

And if I had an hourglass
I'd save the grains of time
I spent with you
-goo goo dolls

A thousand thanks to my
friends and family

I've got a sneaking
suspicion, love actually
is... all around.
love actually

Julia Fiske

Kellie Fitzgerald

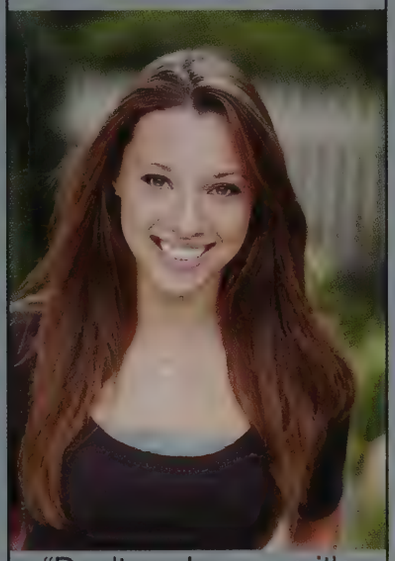

"Don't cry because it's over. Smile because it happened."
To my family, thank you guys for loving me and being there every step of the way, I could not have done it without you!
GIRLS- love you all. thanks for the memories I'll keep forever
"The most wasted of all days is one without laughter"
Congrats class of 2010!

Anthony Fitzhugh

Time Don't let it slip away
Raise your drinking glass
Heres to yesterday

to Mom Dad Ashley and Sophie- I couldn't have done it without you

LS Rugby

Hannah Fitzsimons

Mama- you're amazing, I love you more than you know! xo
Peter- best BEST friends, love you so much:) AR!
Dad- thanks for your love and support, love you
Tomas- thanks for putting up with me, best brother ever. I'll miss you baby bro!
"If you obey all the rules you miss all the fun" - Katherine Hepburn

Katerina Fontes

It is only with the heart that one sees rightly. What is essential is invisible to the eye. -Le Petit Prince
I am off to have good and bad things, smart and stupid decisions, and fun and boring times, and I only have you to both thank and blame. I love you all. -Katie

Emma Franchek

"She knows nothin' at all about life, but she knows everything about livin'." -moe. So…I'll miss Central and that's about it. Thank you: ~Mom, Adelle, Bud, Dad, Nell, Liz~ *laugh and laugh and fall apart*
(dedicated to my one and only Sista Gurl)
AJ -- Babe, it ain't no lie…all this life we're livin' is mighty fine.

Amer Galuak

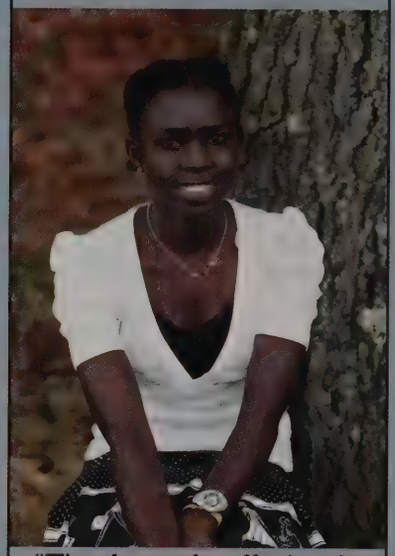

"The fear of suffering is worse than the suffering itself. And that no hearthas ever suffered when it goes in search of it's dreams because every second of the search is a second's encounter."
-Unknown

Nathan Gaw

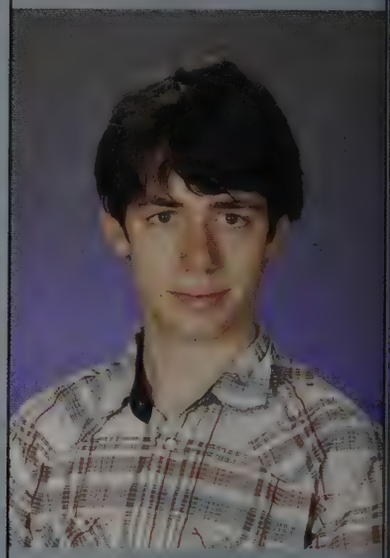

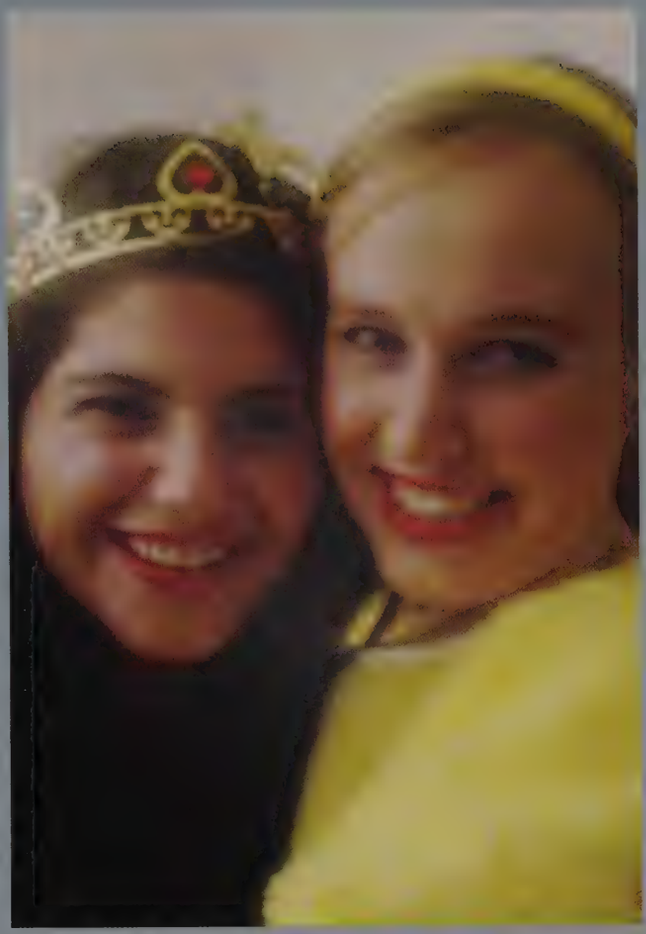

Cody Geldart

Rima Gemayel

"Happiness can be found, even in the darkest of times, if one only remembers to turn on the light."

To my family and friends- thank you all so much for making high school such a wonderful experience. I love you all.

Live well, Laugh often, Love much

Nathan Gerry

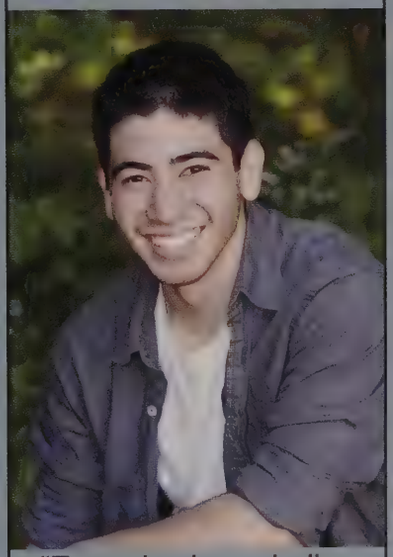

"Everyday is a winding road I get a little bit closer Everyday is a faded sign I get a little bit closer to feeling fine" Sheryl Crow
Thanks Mom, Trevor, Hannah, Aaron You guys are awesome
Good luck Class of '10
Stay beautiful everyone!

Samuel Gifford

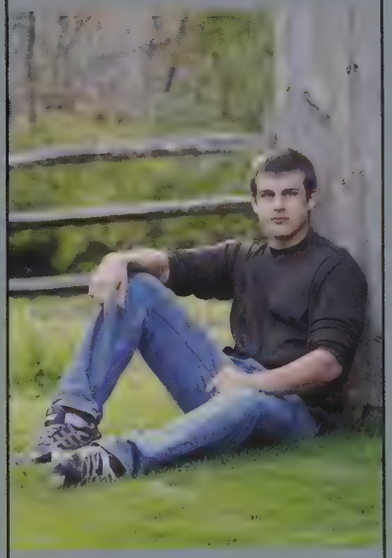

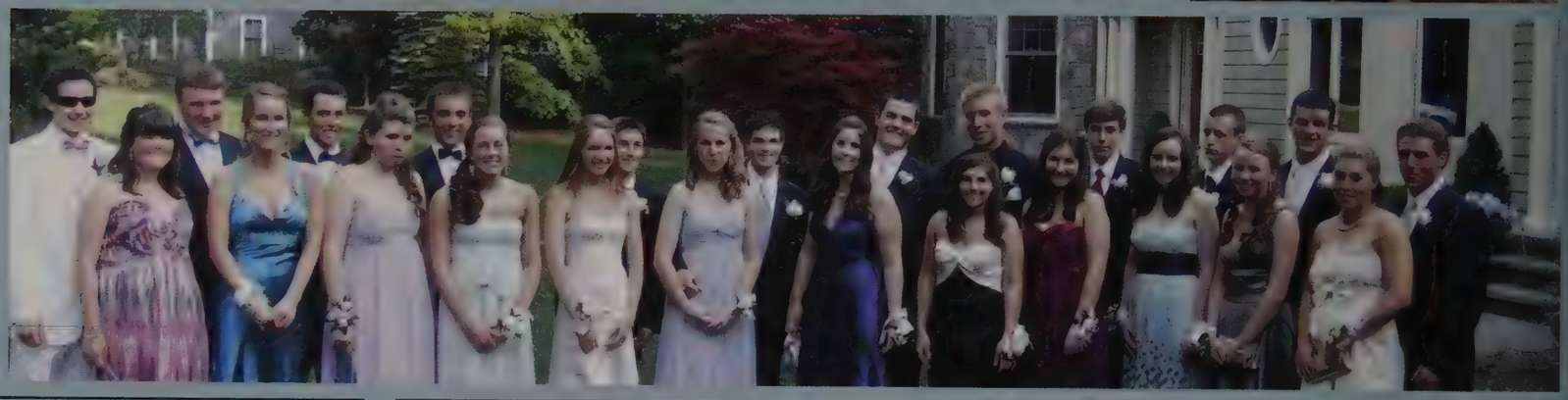

Shannon Mary Gilroy

"only those who will risk going too far can possibly find out how far one can go"

Shannon Gilroy

"Nobody can go back and start a new beginning, but anyone can start today and make a new ending."

Mom Dad B,C&C- Thanks for everything I love you

My Girls- forever and always
Good Luck 2010!

"and we laughed and we laughed and we laughed"

Ian Gingrich

"As the circle of light increases, so does the circumference of darkness around it"
-Albert Einstein

Lisa Giorgetti

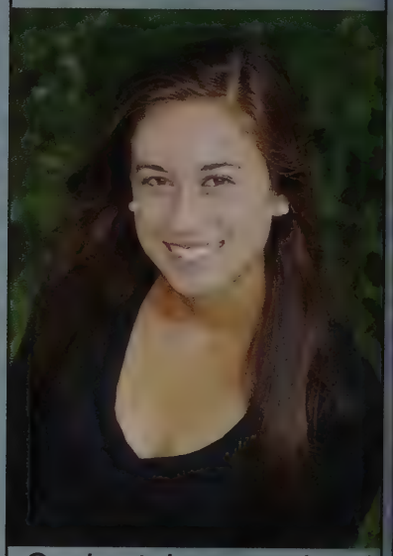

Our best days are ahead of us
M, D, D & S-I love you. You made me who I am today. Thank you isn't enough. Girls-the memories will never die. You all mean the world to me. ILY.
SC-my #1
LSFH unforgettable.
Good Luck 2010

Amy Gleason

"The days may come, the days may go, but still the hands of memory weave the blissful dreams of long ago." (George Cooper) So many great memories! Thank you Mom and Dad for all of your support, I love you both. Matthew and Michael--you are the best and I love you. Goodluck 2010!

Matthew Gleason

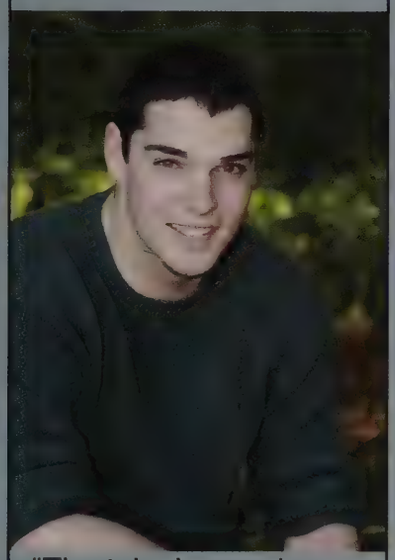

"The telephone wire, as we know it, has become too slow and too small to handle Internet traffic. It took 75 years for telephones to be used by 50 million customers, but it took only four years for the Internet to reach that many users. - Lori Valigra Thanks to all my family, teachers and friends. A special thanks to Ty, for your everlasting moral support."

Jason Goldfarb

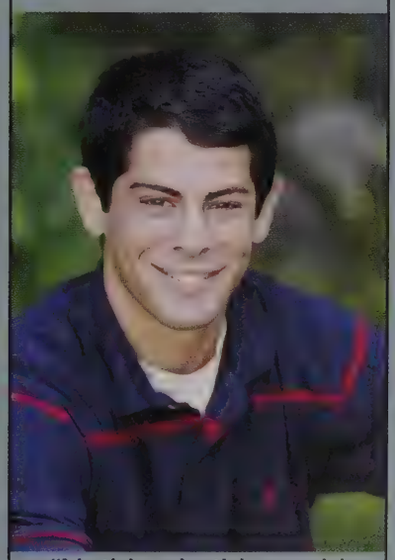

"Nothing in this world worth having comes easy." "Maybe the best thing to do is just stop trying to figure out where you're going, and enjoy where you're at." "It's the kid inside of us that keeps us all from going crazy." ---Scrubs LS Soccer--LS Lax Thanks, Mom, Dad, and Randy for everything

Alex Goldman

-When you get a groove going, time flies. Donald Fagen
-The man who lets a leader prescribe his course is a wreck being towed to the scrap heap. -Ayn Rand

-Thanks Mom, Dad, Zach, Jake, Brett & Dylan Couldn't have done it without you!

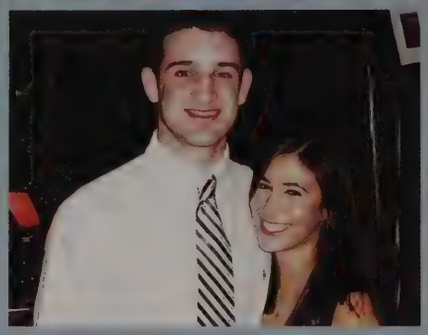

Jaclyn Goldstein

M&D- You guys are my role models, I love you. JL-Your the best big bro,I can always count on you. JR- You have been there for me since day one,and I will always be there for you.
"Together forever, never apart. Maybe in distance, but never in heart."
DM.JR.MH.TS.WB
'10 here comes the rest of our lives!

Joshua Goldstein

"Life moves pretty fast, if you don't stop and look around once in a while, you could miss it. " -Ferris
M&D-I love you- you make everything possible.
Jaclyn-I know we will always be there for each other till the end.
Jared-You are mybest friendand agreat brother. Thanks for always looking out for me. LS Lax &Football #28Good luck '10 We 12 deep

Daniel Gordon

"In a time when everything can be next day and ordered and put on credit and paid for, music to me is promise, all promise, very little realization. It's the promise of walking into a room with a guitar and not being sure you will leave with an idea that will take, not being sure it won't slip away from you."-John Mayer

Nicole Gormley

Kaitlyn Grant

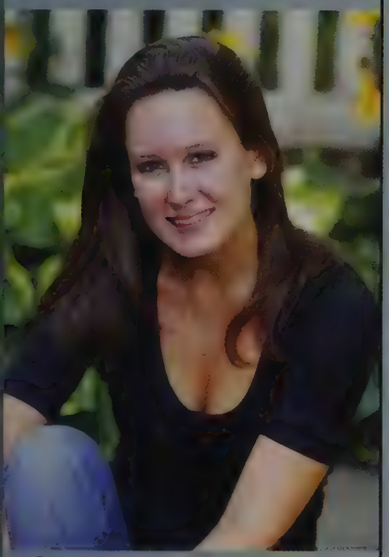

"Some people come into our lives and quickly go. Some stay for a while, leave footprints on our hearts, and we are never, ever the same"
Bub-couldn't ask for a better sister
Mom and Dad- I owe this all to you, thank you for everything!
Once in a lifetime
CR. SH. MM. BM.

Claudia Grasso

Twenty years from now you will be more disappointed by the things you didn't do than by the ones you did. So throw off the bowlines. Sail away from the safe harbor. Catch the trade winds in your sails. Explore. Dream. Discover.

Thanks to everyone who has supported me throughout- AO AB WC & Fam

Daniel Green

"Sometimes the road less traveled is less traveled for a reason."
- Jerry Seinfeld

Mom, Dad, & Ali- Thanks for all the love and support over the years.

"You better lock it up!"
- Wedding Crashers

Good luck to everyone.
GW '10.

Jessica Greenlaw

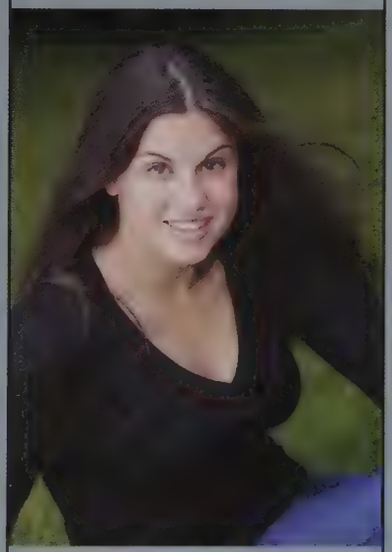

"The past is over.
The future will never come
Now is the only moment that will ever exist.
Therefore, live each second to the fullest"
-Anonymous

Good Luck 2010!

Jessica Greenwood

"This is the end of the innocence
Who knows how long this will last
Now we've come so far, so fast
But, somewhere back there in the dust
That same small town in each of us"
-Don Henley

ladybugs

Sophie Griswold

So it goes

Samuel Gruber

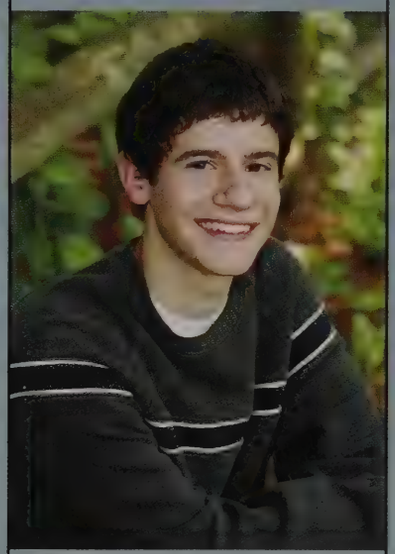

"No wasted time, we're alive today" SRV

Thanks Mom, Dad, and Joe for all your support.

Sean and Max... Too many good times to mention just one.

Daniel Grunow

Amanda Guillet

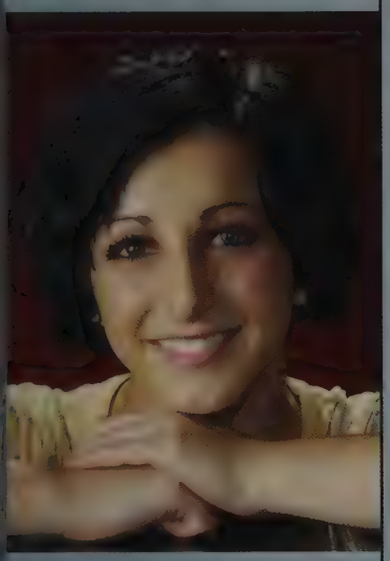

Matthew Guldberg

"You just cannot beat the person that doesn't give up."
-Babe Ruth

Ariana Gunderson

Der Traum von Gestern ist die Hoffnung von Heute und die Realität von Morgen!

Thank you family and friends for all of your support! I love you!

Deutsch
Chicas
LSB Players

Aaron Gundy

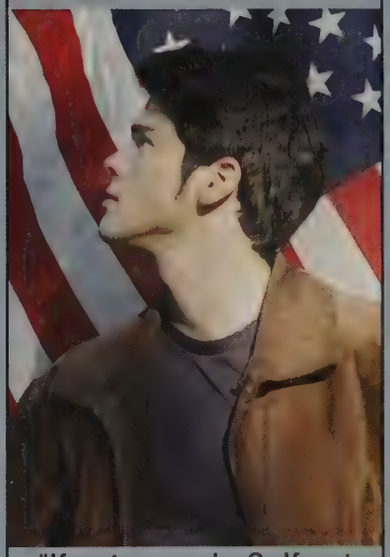

"If not me, who? If not now, when?"

Olivia Gutowski

Man, when you lose your laugh you lose your footing. Ken Kesey
To everyone who shared a laugh along the way, thank you for helping me keep my footing.
Mom, Dad & Big Al-
your love and support made me who I am, thank you.
I'mGonnaShineHomieUntilMyHeartStop
go big '10

Melanie Hagarty

Hold onto these moments
They pass too quick.
M-I couldn't ask for more
D-always a daddy's girl
C+E-the best big brothers I could ask for
A-you taught me everything I know sissy
dm.jg.jr.ts.wb-impossible to forget
"I keep thinking times will never change,
Keep on thinking things will always be the same."
We made it '10!

Merrit Hall

"If you have a dream, dream big, and pursue it with a passion. The adventure you're ready for is the one you get. Life is short. Go for it."
Jeff Probst
Mom & Dad thanks for directing me without steering my life, letting me take the reins even if it wasn't the best idea. To my friends remember the laughs. LSST keep it steezy.

Katharine Halper-Bogusky

"Let's get as many laughs as we can out of this horrible mess"- Samuel Beckett

A.S.K <3 & J.E.L forever

Thank you for everything: Mom,Dad,Ade,Howard,Lindsay,Rachel,Alissa,Sarah, Eli

Christopher Halsted

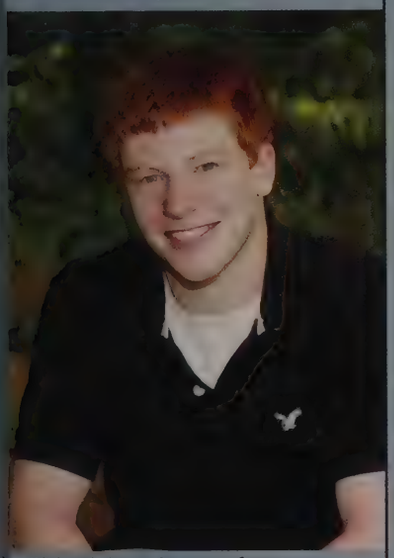

"Nothing is perfect man, that's what the world is, all I know is I'm enjoying today." - K'naan
Mom, Dad, Jason, I can't imagine where I would be if you weren't there for me, I love you all.
LS track, keep the train running!

No one can define how to have fun, just do what you love.

Mark Hamel

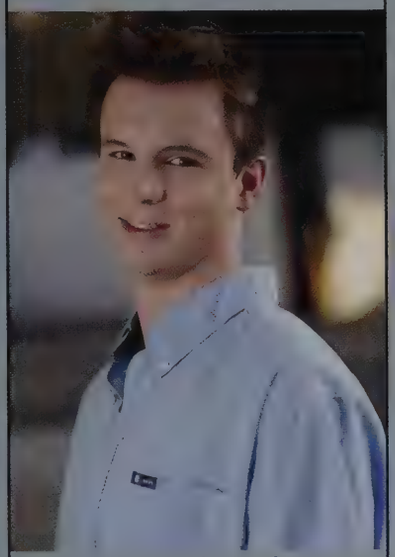

Never regret, and move forward. Make lots of mistakes, and learn from them. Do well, and others will succeed around you. Be positive and you will be contagious.

Mom
Dad
Brian
Doug
Lynne

You are my world.

Julia Hanson

Don't you realize? The next time you see sky, it'll be over another town. The next time you take a test, it'll be in some other school. Down here, it's our time.The Goonies

E...when the road looks rough ahead.15years
GJ, AH, TC, HH, HC, MN
Whenever I needed you
M&D I love you!
LSSwim always

Whitney Harding

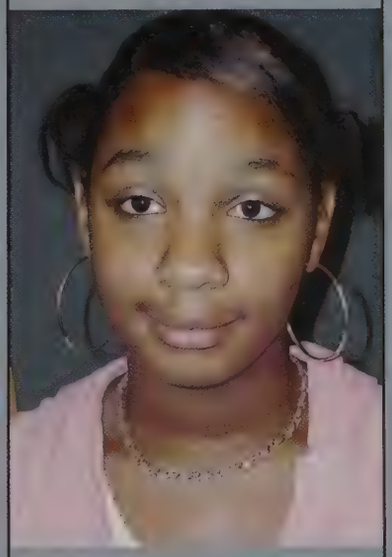

Dana Hareli

Ryan Healy

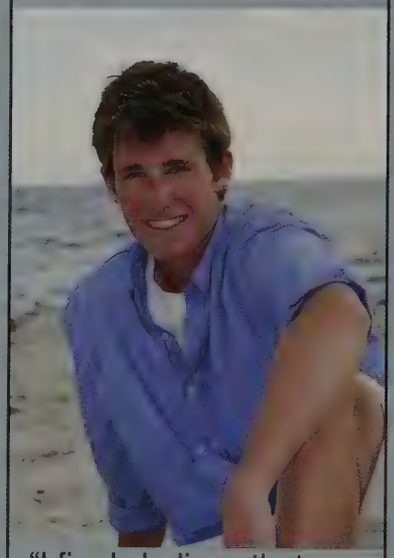

"I firmly believe that any man's finest hour, the greatest fulfillment of all that he holds dear, is that moment when he has worked his heart out in a good cause and lies exhausted on the field of battle - victorious." ~Vince Lombardi

Brittany Heier

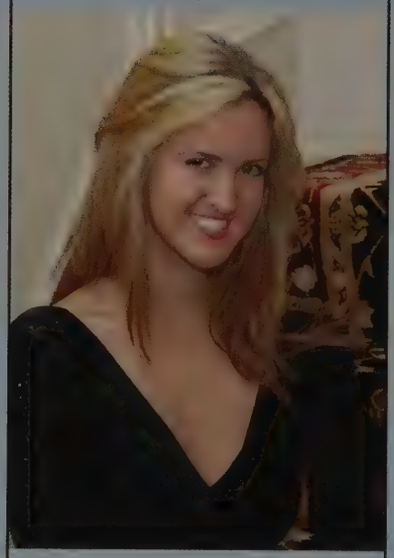

Michael Hilperts

"A dream you dream alone is only a dream. A dream you dream together is a reality." -John Lennon

Thanks to my family for your support and thanks to my friends for making high school unforgettable.

one love

Sarah Hodian

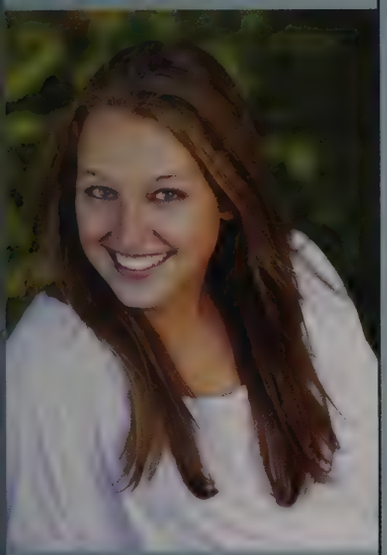

mom&dad-couldn't have done it without you, I love you forever
samm-good luck! you've been the best sister i could have asked for

kg cr ng

Isaac Hoenig

Do you fear the force of the wind.
The slash of the rain.
Go face them, go fight them, be savage again.
The palms of your hands will thicken.
The skin on your back will tan.
You'll grow hungry, weary, and tired.
But, you'll walk like a man.

Hannah Holden

It was the night things changed, can you see it now? These walls that they put up to hold us back fell down
It's a revolution, throw your hands up 'cause we never gave in
-Taylor Swift
Mom, Dad, Nick and Molly-Love you, thanks for everything
HC TC EC JH- In my heart it's the five of us. distance girls<3

Bryan Holtzman

"The perfect is the enemy of the good."

-Voltaire

"What can you do if a part of it is uphill? You can't work out another route. You've just got to run the one they give you."

-Haile Gebrselassie

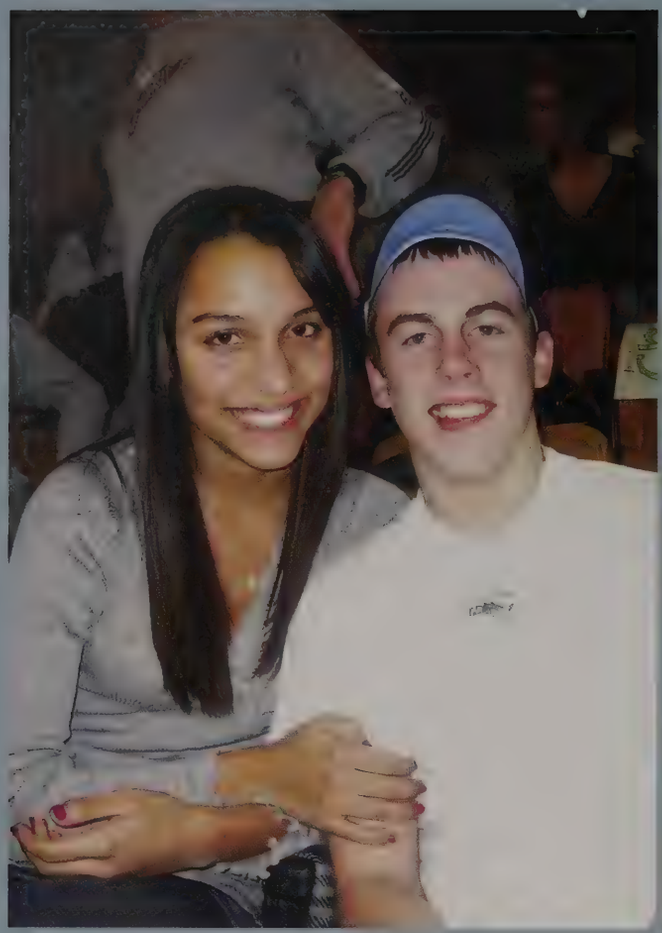

Graham Hotchkiss

"To achieve great things, two things are needed; a plan, and not quite enough time."
- Leonard Bernstein

Thanks Mom, Dad, and James. I couldn't have done it without you.

Alexander Hovsepian

"Dream as if you'll live forever, live as if you'll die today" ...James Dean

Mom, Dad, Mark and Cheeko,
Thank you for everything you have done for me. It has made me the person I am today.

Kick in the door.....

Nayja Howard

"Winning isn't about being the best at something, it's about being so horribly bad that the world can't possibly ignore you."

Michael Howd

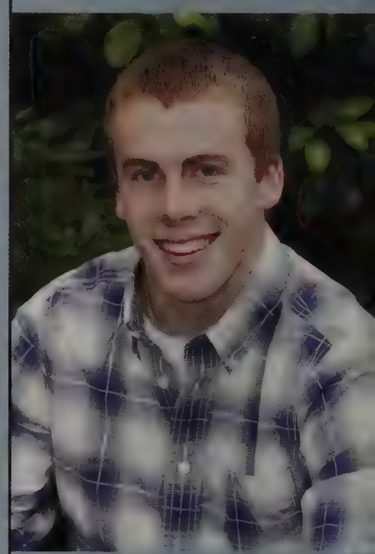

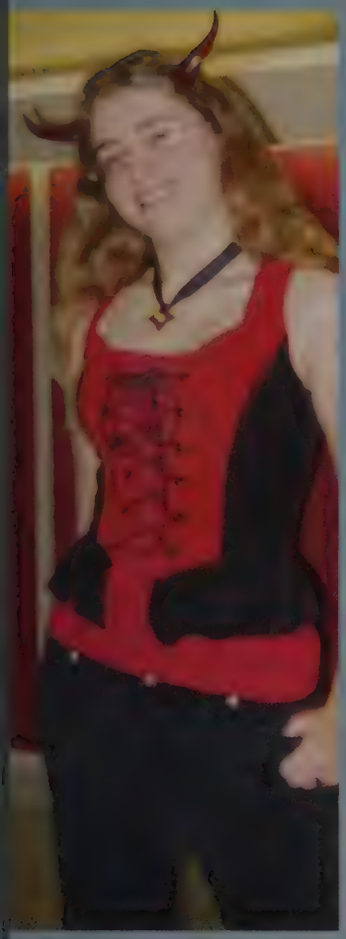

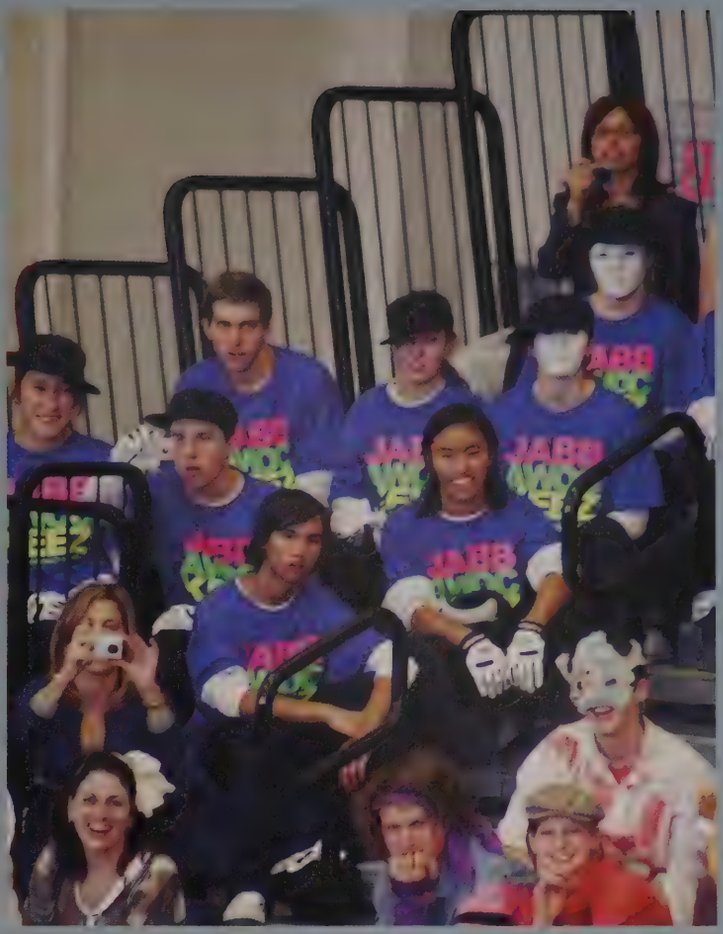

Serena Huang

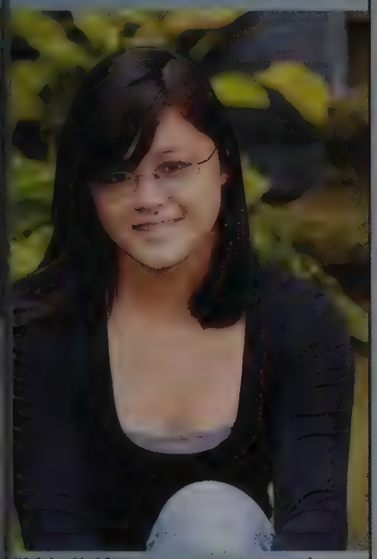

"Well if you want to sing out, sing out
and if you want to be free, be free
'cause there's a million things to be."
~ Cat Stevens

Thanks Mom, Dad, and Emily for always supporting me. I love you guys!

Anna Humphrey

"I sing my song to the wide open spaces, I sing my heart out to the infinite sea, I sing my visions to the sky-high mountains. I sing my song to the free."
-The Who

Bridget Hunter-Jones

Scars heal, glory fades
And all we're left with are the memories made
Pain hurts, but only for a minute. Yeah life is short so go on and live it
-Chris Cagle
JMD stay strong
Charley you're my rock
Mom and Dad thanks for everything
Nick you're my inspiration
I love you all so much

Good luck class of '10

Brandon Huntowski

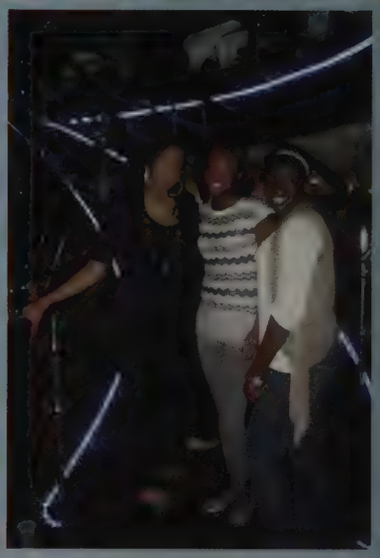

Rebecca Huynh

"Life's challenges are not suppose to paralyze you, they're suppose to help you discover who you are."
Thanks to all my friends and family for the support, love, and laughs that you have given me through the years.
Congratulations Class of 2010.
"Your aspirations are your possibilities."

Cecilia Igwe-Kalu

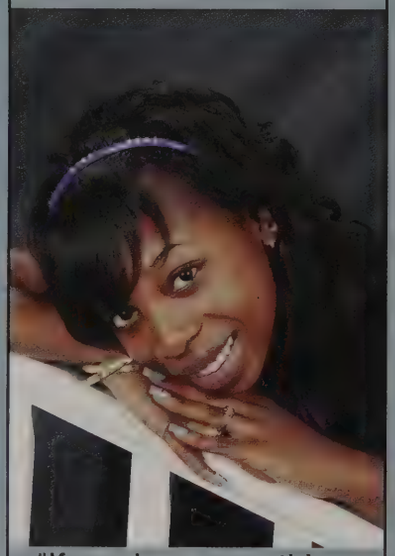

"If you love something, set it free. If it comes back, it was and always will be yours. If it never returns, it was never yours to begin with."
Those true to my heart are the ones who always will be:
<3 HR, FJB, JT, EC, KL, RM, RV, JL, BS, TS, OD, CW, SW
mom dad Aunt Ndidi & Uncle Igwe
ILY GUYS! <3

Alexander Jacobs

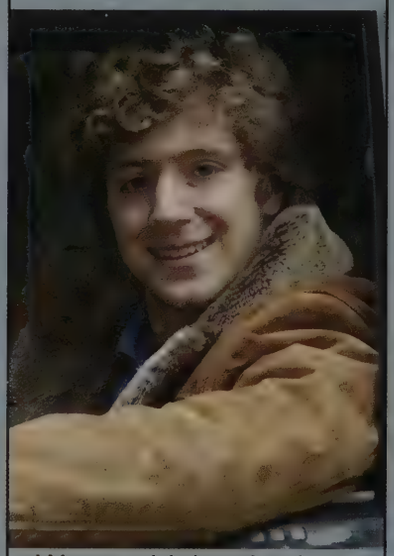

We wouldn't ask why a rose that grew from the concrete had damaged petals. Instead, we would celebrate its tenacity. We would love its will to reach the sun. We are roses. This is the concrete, and these are my damaged petals. Don't ask me why; thank God, ask me how!
Tupac Amaru Shakur

Bry'Aun Jacques

After all this timeTate I think I found that nitch. Life at LS was good while it lasted but now its time to move on there are many moments I will never forget. Big ups to 2010 and a new beginning. Shout outs to ND,TT,BY,KM,RM,AS,SB I WILL MISS YOU GUYS. THANKS TO METCO AND MY FAMILY FOR STANDING BY MY SIDE FOR 4 YRS

Katrina Jandl

"And here we go, life's waiting to begin." Thanks for everything Mom&Dad. You've supported me through it all. I love you. Peter, hold it down next year. Don't get too crazy. Mags..stay cool. APS always Good Luck 2010. Live your dreams. Be strong. Believe. "I may win and I may lose, but I will never be defeated."
LS Lax & FH

Faimara Jean-Baptiste

" No one can make you feel inferior without your consent " - Eleanor R.
The past four years I have learned, loved & lost. I have learned to not allow anyone to stand in the way of reaching my goals.
STRONG & INDEPENDENT is where I stand.
* BMC'z = JLT *, RJS, RYM, CIK, KL, DF, EC, RV, OD, JL, TS
I LOVE SHUM SHUM !!

Alex Jermasek

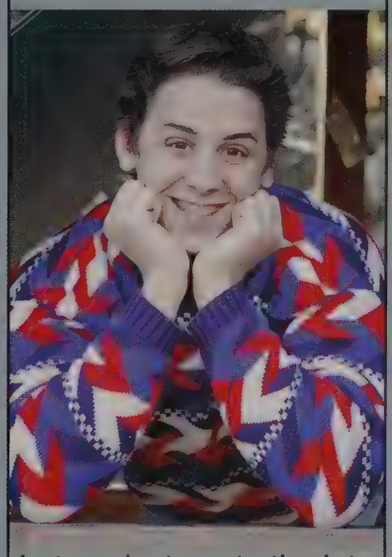

Let me just quote the late great Colonel Sanders, he said, "I'm too drunk to taste this chicken." Ricky Bobby
Twin- sorry about your chin.
Mom/Dad- thanks for creating me and letting me mooch.
Sis'- thanks for making me more feminine than the average man.
Shmaya- shmiss shmou.
DC- this is how we do it.

Trevor Jermasek

Did you ever find Bugs Bunny attractive when he put on a dress and played girl bunny?
-Garth Algar, Wayne's World
Mom, Dad, Erika, Hanna- You guys are the bee's knees.
Twin- Your a good womb-mate. I forgive you for the chin.

DC- stay classy dudes

Gregory Johnson

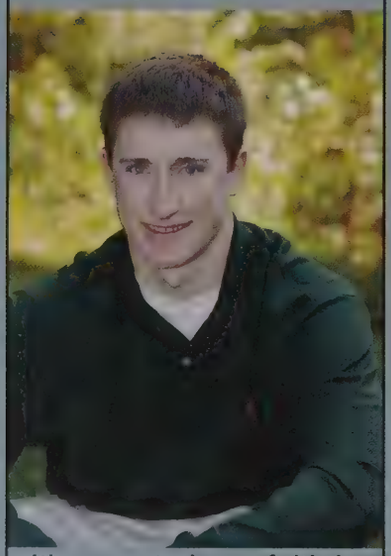

It's easy to have faith in yourself and have discipline when you're a winner, when you're number one. What you got to have is faith and discipline when you're not a winner. -Vince Lombardi
Mom, Dad, Bryan, Shannon- Thank you for everything
JSH- You make me so happy
LS Football #27

Matthew Johnson

There is joy in work. There is no happiness except in the realization that we have accomplished something.

-Henry Ford

Nathaniel Kania

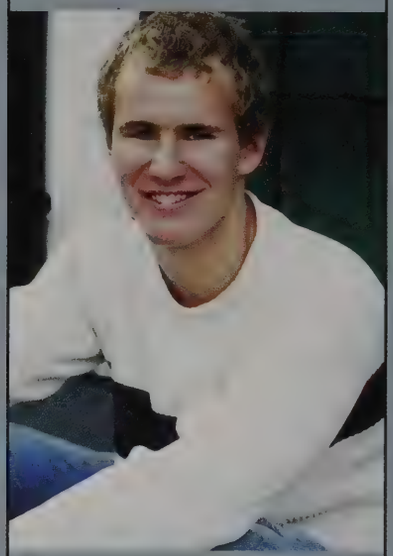

I have ten hearts; I have one hundred arms;
I feel too strong to war with mortals-
BRING ME GIANTS!

-Cyrano De Bergerac

Robert Karn

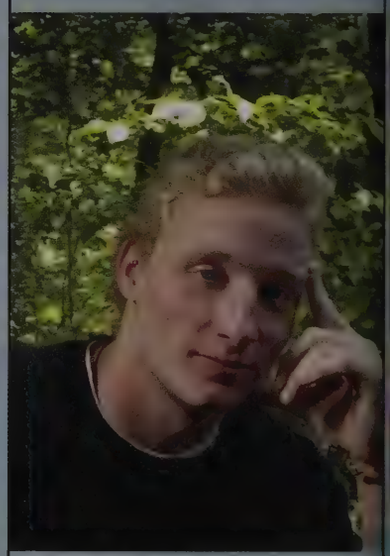

Don't let life slow your flow- unknown

LS LAX '10-Love you Boys

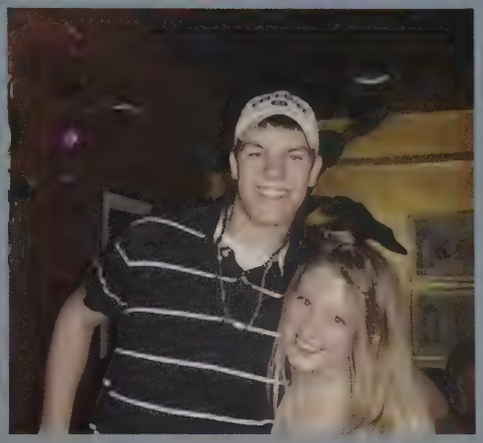

Matthew Kasle

"Life ain't made to come around twice, that's why I gotta get it right"--Lupe Fiasco

Fellas-10

Andrew Kelly

Actions develop into habits, habits become virtue or vice, virtue or vice determine character, character determines destiny.

Thanks Mom Dad Em for putting up with me and always being behind me.

LAX!

Brendan Kelly

Thank you to all my friends and family for supporting me through the good times and the bad. And one more thing... SHOUT OUT TO THE FELLAS!

"You miss 100% of the shots you don't take"- 'wayne gretsky' "MICHAEL SCOTT"

Chelsea Kelly

"There are no endings in life, only new beginnings."

Mom, Dad, Brielle and Brendan, thank you for all of your love and support. To all of my friends, thanks for always making me laugh.

DL AC JV LS SG ST

Good Luck 2010

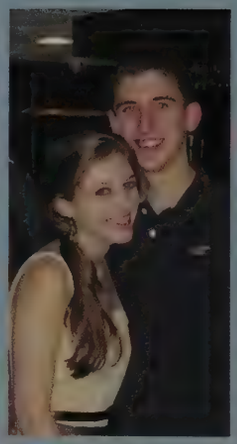

Emily Kempf

Alexander Kenley

Timothy Kennelly

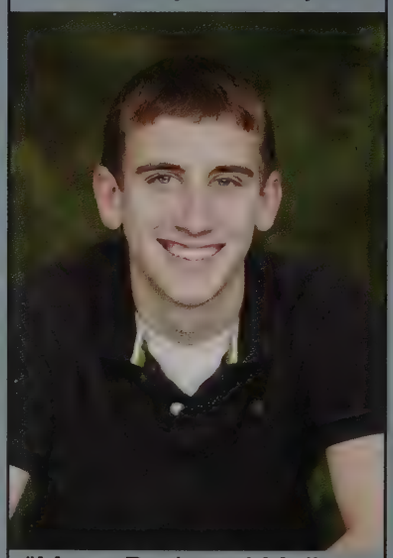

"Mom, Dad, and Melissa thank you for all of the support"

"Kristie, thank you for everything!"

"It's been fun, fellas"

"Talk about a dream, try to make it real- Bruce Springsteen"

Dong Kim

"I was never less alone than when by myself." -Edward Gibbon

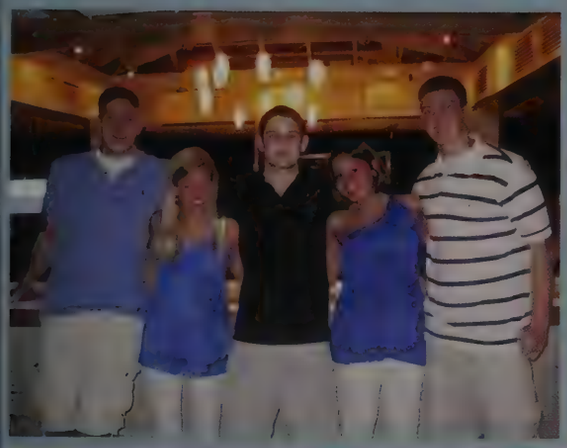

Donald Kimble Cook III

Wealth is of the Heart and Mind, not the Pocket, so with this in mind, Success is just a few steps away.

Thank you Mom, Dad, Patrick, and Grandma for always believing in me and showing me that anything's possible

12 Deep

Bryan Koop

"Freedom is never more than one generation away from extinction"
-Ronald Reagan
"God is great, beer is good, and people are crazy" -Billy Currington
Mom, Dad, Kendra, Lexy
-Thanks for everything I love you
LS Football 77 O LINE
12 Deep

Devyn LaCamera

We keep moving forward, opening new doors, and doing new things, because we're curious and curiosity keeps leading us down new paths-Walt Disney

Mom and Dad, I love you both to the moon and back.
CK.AC.LS.JV.ST.SG
Love you Girls

Good Luck 2010!

Eric LaRow

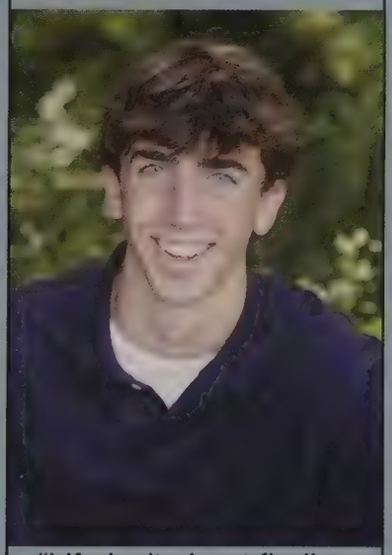

"Life isn't about finding yourself. Life is about creating yourself."

~George Bernard Shaw

Thanks Mom, Dad, Carolyn, Whitney, and Victoria for all the love and support.

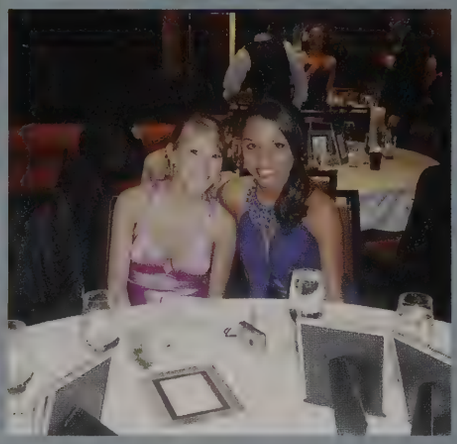

Andrew Lassen

Meredith Lataille

You must be the change you wish to see in the world.

-Ghandi

Dad, Mom, Bethany, Keith: thanks for Everything!

Congrats 2010!

Nathan Latta

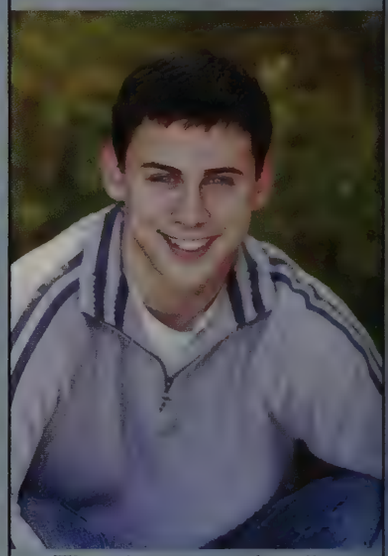

Thanks to my family, friends and everyone who has helped me along the way.

"The future is no place to place your better days"
-David J. Matthews

sbgee

Jacqueline Laviolette

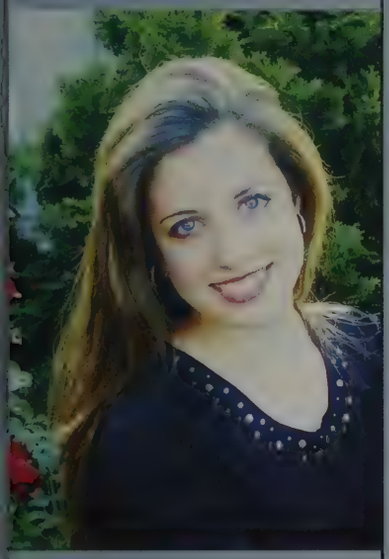

Nicholas Lawson

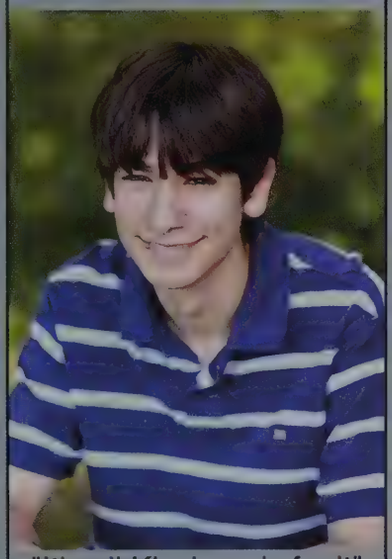

"It's all Kissinger's fault"

Susan Leahy

"Whenever one door closes, I hope one more opens. And when you get the choice to sit it out or dance I hope you dance"

Mom, Dad, Krissy & Nikki, I couldn't have done it without you all. JC KL KF love you girls forever. MH(pup), thanks for all the laughs & memories that I will never forget. CONGRATS 2010!

Jessica M Lee

Anthony Leo-Mayes

Thank you Mom, John, Dad, Mika, and all my friends who have been there to help along the way I wouldn't of have been able to do it with out y'all. R.I.P Tyler

Julia Levy

"Hope never gets old" - David M. Bailey

Mom, Dad, Anna, Sarah, Scottrick, Braedan: I love you all so much. You are the best. Thank you for everything you have done for me and all the times you have supported me.

AP: We never judge. You are amazing. I don't know what I would do without you!

Yakira Levy

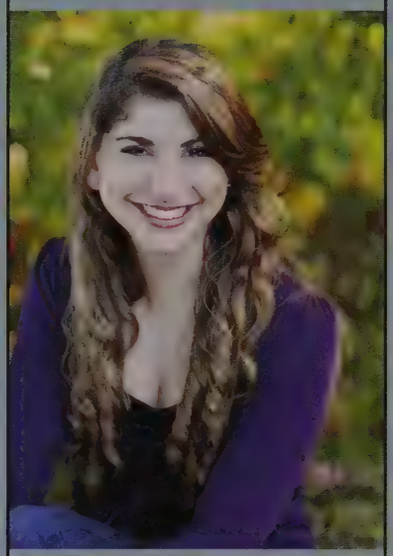

There is something magical about saying goodbye. It's as if in that one moment, you appreciate every single thing about the person you are saying goodbye to, all at once.

Mom, Dad, Samara: I love you

Hans, Sav, Ro <3

Jonathan Lewis

Kourtney Lewis

"Courage is like love; It must have hope for nourishment"-Napoleon
I want 2 thank God who gave me hope w/2 succeed n life
Thank u Ma & fam 4 being my foundation
ily RM, EC, FJB, CIK, JT, DF,AC,RV, BS, TS,JL, OD,LS,METCO
My high school experience wz truly the best b/c of u!

Joseph Libby

Benjamin Link

Every life is many days, day after day. We walk through ourselves, meeting robbers, ghosts, giants, old men, young men, wives, widows, brothers-in-love. But always meeting ourselves. Joyce

Salaam

Kevin Liu

"Never say never, because limits, like fears, are often just an illusion" - michael jordan

Thank you Mom and dad for everything

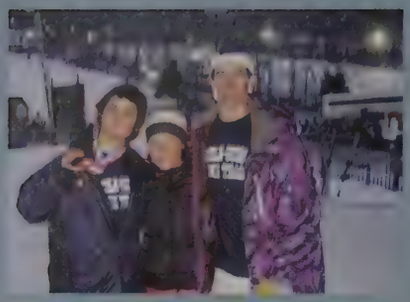

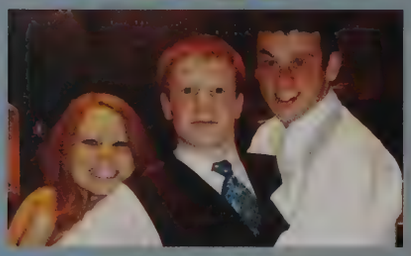

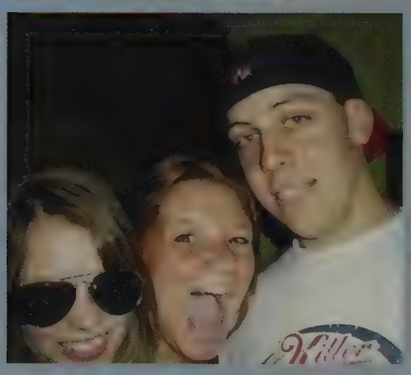

Geoffrey Long

"I care desperately about what I do. Do I know what product I'm selling? No. Do I know what I'm doing today? No. But I'm here, and I'm gonna give it my best shot."(Hansel from Zoolander)

Thanks to everyone. Keep having fun, keep pushing forward.

Andrew Luce

Maya Lund

Wherever you go, go with all your heart.

Mom & Dad- Thank you for all your guidance and love.

Malena- I can't dream of a better sister and best friend, love you.

JN
Michael
ladybugs
LSFH

Michael Lutz

"Be who you are and say what you feel because those who mind don't matter and those who matter don't mind."
- Dr. Seuss "Pile up too many tomorrows and you'll find that you've collected nothing but a bunch of empty yesterdays" Thanks Mom, Dad, Meghan, Ashley, Emma, Ryan & Evan for all your support
Good Luck

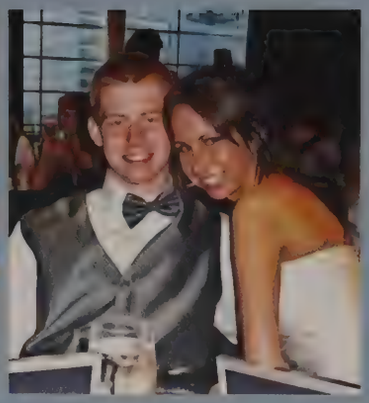

Kristin Lynch

"The moment may have ended but the memories will last forever..."
Mom&Dad, Paul, Matt James & Kayla-Thanks for all the love and support over the years. I love you all.
Girls-KF.SL.JC-I couldn't have done it without you.
TS-Way too many laughs...Don't ever change.
Good Luck '10!

Hannah Lyons

In three words I can sum up everything I've learned about life: it goes on.

-Robert Frost

Thank You Mom, Dad and Emily, I love you and couldn't have done it without you.
And Thank You to my friends, it's been an amazing, crazy 4 years because of all of you and i already miss it.

Jamie Lyons

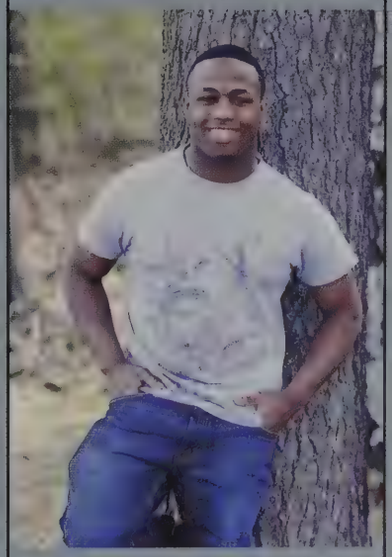

Megan MacArthur

"Always remember that the future comes one day at a time, live in the moment."
-Dean Acheson

A Special Thanks to Mom, Dad, Ally, LINK, Jen Reen and my friends SW, AK, AG, JA & CM BFFL

Good luck 2010!!!

Trevor MacKinnon

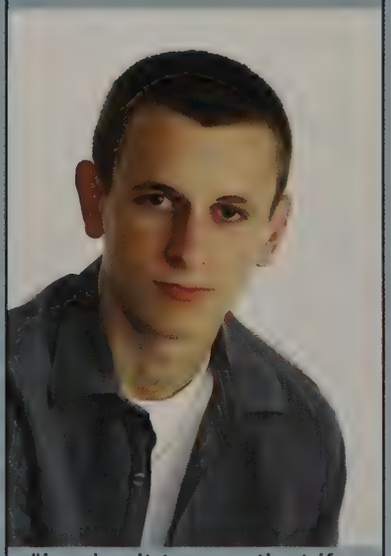

"I submit to you that if a man hasn't discovered something that he will die for, he isn't fit to live."
-Martin Luther King Jr.

Periklis Maheras

"Be sure to put your feet in the right place, then stand firm"
- Abraham Lincoln
I would like to credit my family for their support and guidance throughout the years, by giving me that right place to stand firm.

Kerry Mahony

heres to the end of one chapter in our lives and the beginning of another mom, dad, michael-thank you for everything. i love you guys
girls-always & forever
megs-ill always be there to put in your dvds
"and we laughed, and we laughed and we laughed"
good luck 10!

Charles Maier

To all my bros and bras for broin the best they could. We sure have had a lot of brotastic times that I'll never forget. I love you guys.

Thank you Mom and Dad for everything you've done! With out you guys, I would have ended up like Sam.

one love

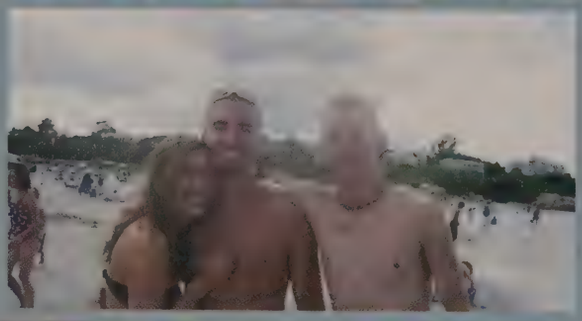

Samuel Maier	Gregory Majno	Brooke Maley	Megan Maley
"If you are given a chance to be a role model, I think you should always take it because you can influence a person's life in a positive light, and that's what I want to do. That's what it's all about." - Tiger Woods <3 2010 <3	"Let us endeavor so to live that when we come to die even the undertaker will be sorry." -Mark Twain Mom & Dad- Thanks for making four years of being an only child bearable…the other 14 were good too… Jess & Lindsay- Come visit me in the US sometime. Cindy & The DC- So Fresh, So Clean. Go Big.	"Today is where your book begins The rest is still unwritten" M+D- I love you thanks for everything! K- Thanks for being the best older sister :) M- The miles between us will never separate us D- Have the time of your life these years go by so fast! Friends thanks for the good times Best of Luck '10	We do not remember days, we remember moments. Mom + Dad- I couldn't have asked for more I love you so much. Bobby <3 K-Thanks for leading the way, B-It will be weird to have a new roommate next year! D-I will always play with you, miss you already Friends- you made it all worthwhile :) LS FH Good Luck '10!

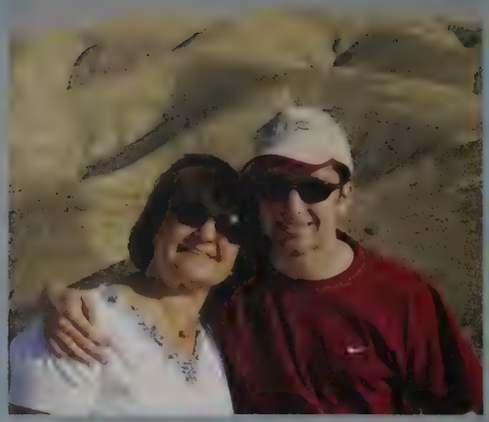

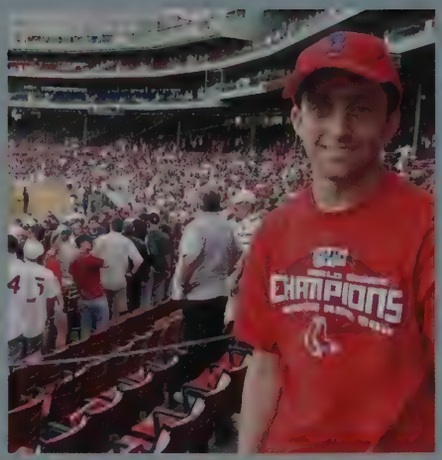

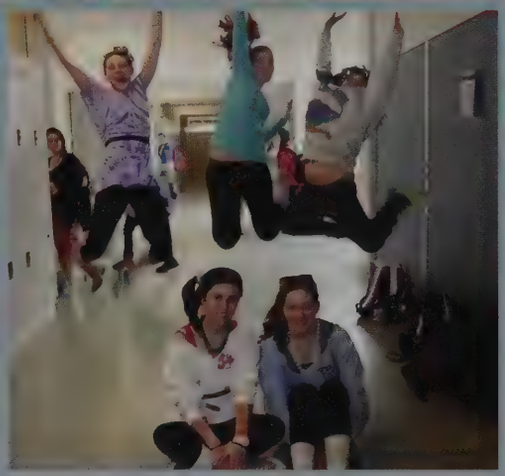

Christopher Manno

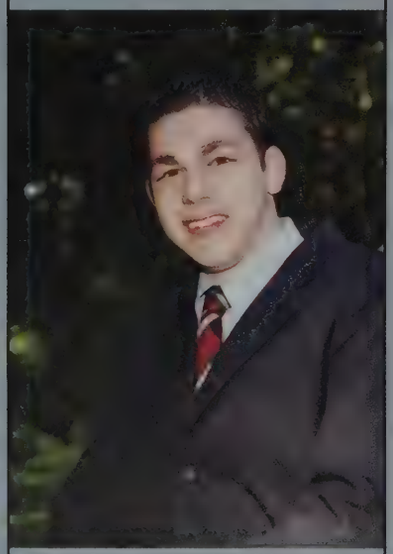

To Mom, Dad, Mike, Liz, and Grandma, thank you so much for all your love and guidance. No one could ask for more support. Love you all.

Eric Mariasis

"Success is not measured by what you accomplish, but by the opposition you have encountered, and the courage with which you have maintained the struggle against overwhelming odds." -Orison Marden. Thank you Mom, Dad, and Jason for being the most supportive family ever. Thank you to all of my other family and friends for sticking with me.

Elizabeth Marshall

"Be who you are and say what you feel, because those who mind don't matter
and those who matter don't mind" -Dr. Seuss
Mom+Dad-You are amazing. I couldn't have made it this far without you.Will,Ian+Char-Thanks for knowing how to make me smile.
Infinite thanks to all who have supported me! Good luck!

Lauren Matot

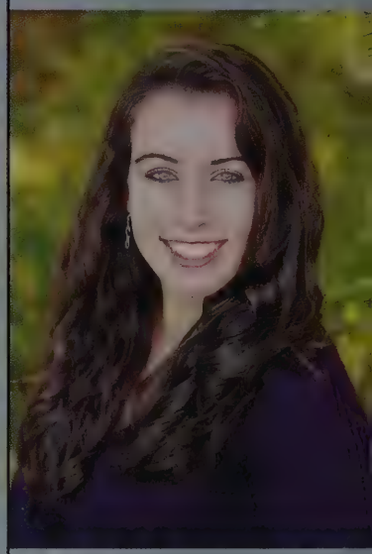

"Nobody can go back and start a new beginning, but anyone can start today and make a new ending." Maria Robinson

Thank you Mom, Dad, and Glenn for all your support. I love you!

To my friends- Thanks for making these years amazing and unforgettable.

Ryan McCahon

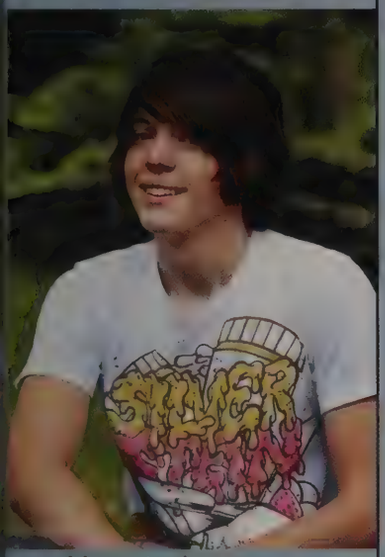

Here today, gone tomorrow.
We're saying our goodbyes.
Drive away from the past.
Don't be sad, don't feel sorrow.
The memories in our hearts, I won't forget.
-Silverstein

Christopher McDermott

We are all equal in this world, and we must respect everyone's opinions and beliefs. We all exist on common ground, and we must not lose sight of what makes this world what it is.

"Live Long and prosper"

Elizabeth McDermott

Go confidently in the direction of your dreams! Live the life you've imagined. -Thoreau

Live. Love. Laugh.
Goodluck Class of 2010!

Kevin McDermott

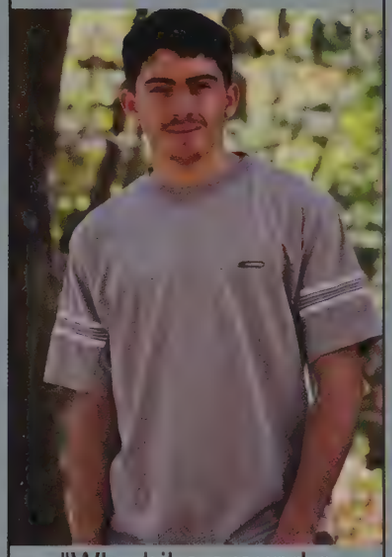

"Why hike around a mountain, when you can climb over it."

Christine McEachern

"Most of the things worth doing in the world had been declared impossible before they were done." - Louis D. Brandeis- Mom and Dad - I couldn't have done this without you. Thank you for all of your love and support. Catherine - Be good when I'm gone. I'll always be there for you. Love you so much! Girls - Thanks for all of the memories. Good Luck Class of 2010!

Owen McGarry

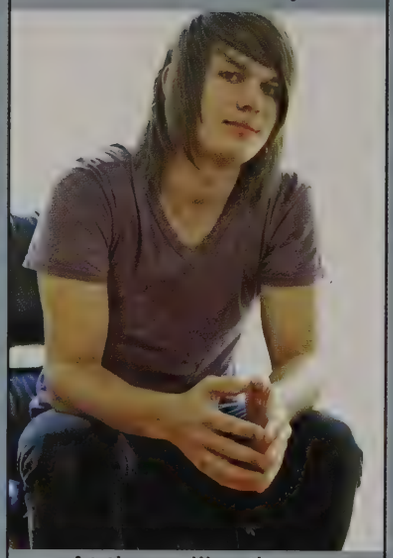

At times like these
To be the last one standing
Hope is all we have left

Joseph McGee

Thanks to everyone for the love and support these past four years. LS has been a blast and honestly has gone by quicker than I expected. To my parents and brothers, thank you for your love and all the help you have given me. Mike and Matt, keep up the good work. LS Football #57 D-LINE! RIP Tyler Cyr

Maura McGrath

"Wait a minute, wait a minute! You ain't heard nothing yet!"
Al Jolson, The Jazz Singer

Kelli McNabb

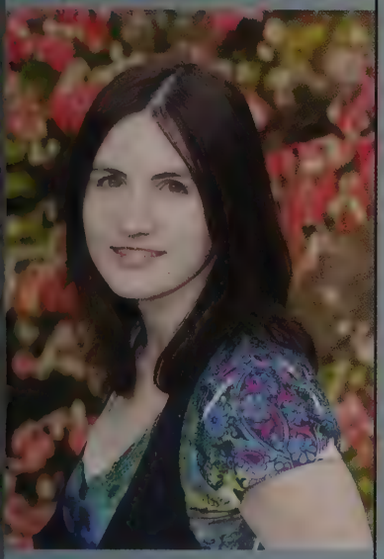

Zachary Michel

"Stay far from timid, only make moves when your heart's in it, and live the phrase sky's the limit.
- Christopher Wallace"

Dana Miller

"Who knows where life can take you, the road is long,
but in the end, the journey is the destination."
M&D-couldn't have done it without you, love you
N&M-the two best bruds, thanks for putting up with me
JG.JR.MH.TS.WB
Forever

Katherine Miller

"Do not dwell in the past, do not dream of the future, concentrate the mind on the present moment"~Buddha
"It's no use going back to yesterday, because I was a different person then"~Alice in Wonderland
Thanks for everything Mom, Dad, and Audrey!!

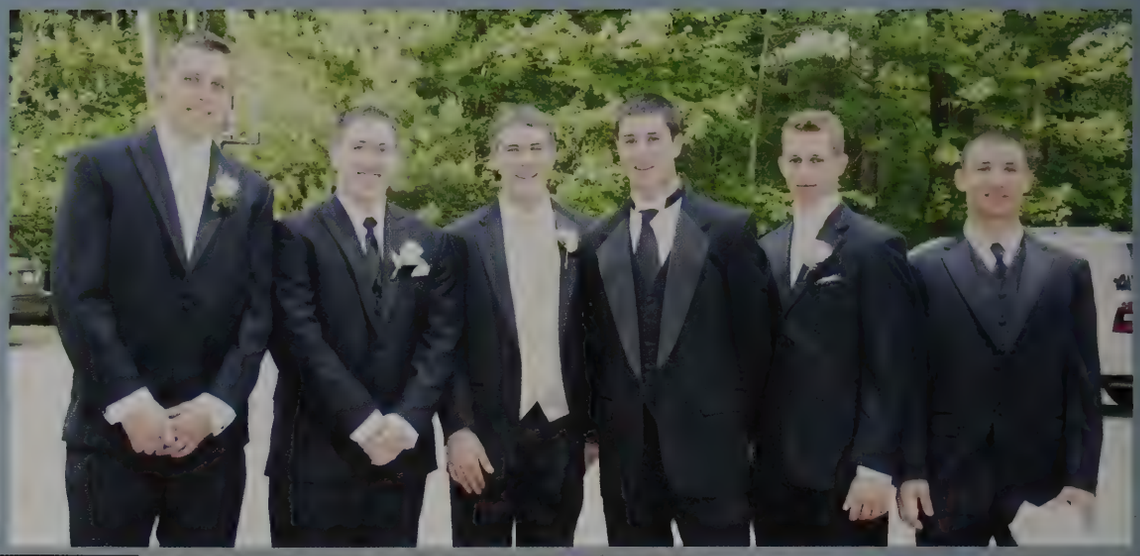

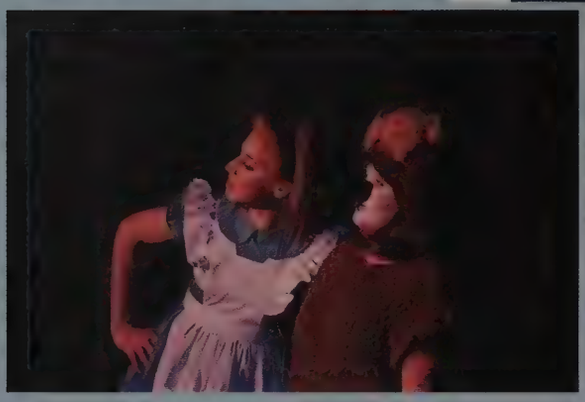

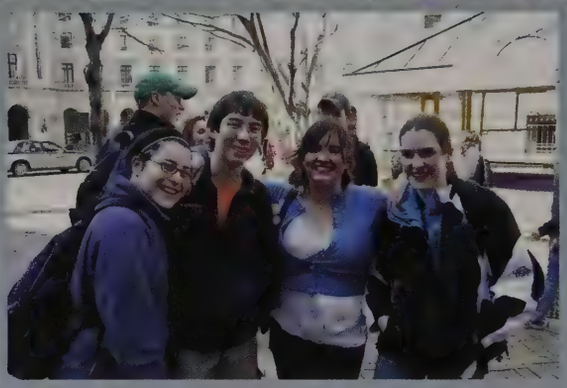

Fanny Mlawer

Class of 10-
"Never be bullied into silence. Never allow yourself to be made a victim. Accept no one's definition of your life; define yourself." - Harvey Fierstein. Congrats & Good Luck!
Thanks to everyone who helped make LS amazing: Music, LSB, friends & family. I wouldn't change this for anything.

Shima Mobtaker

Carter Mode

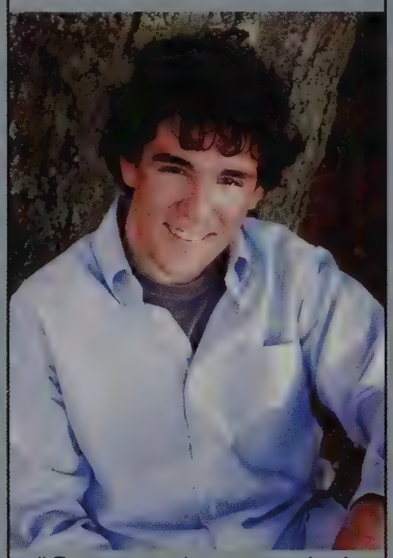

"Once you've wrestled, everything else in life is easy." - Dan Gable
"Remember: no matter where you go, there you are." - Bucakroo Banzai I want to thank both of my parents and my sister for supporting me all my life and especially for helping me through my four years at LS.

BOTR

Daniel Monahan

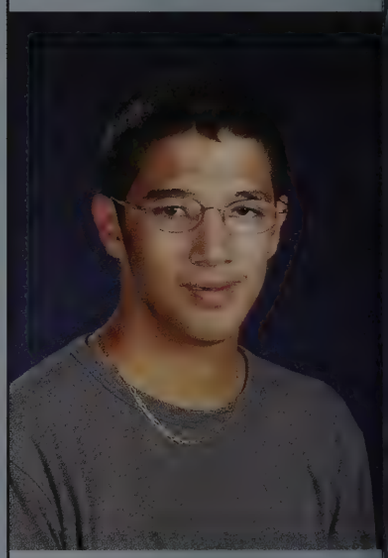

Landon Moore

Others have seen what is and asked why.
have seen what could be and asked why not."
-Picasso

Megan Moritz

Like when I think all the magic is gone And I can't fix it, when it's wrong In the lights that were golden got dim Caught up in a terrible wind Let's all say look up! Look up!
-Mirah

Michael Moritz

"Silence is golden but duck tape is silver"
"Once the game is over, the king and the pawn go back in the same box"

Meira Morrison

Remember: never argue with idiots they'll just drag you down to their level
I just wanna thank all the real people who were there for me N.H, C.A, A.L, S.W, C.W,J.F and all of the real kids and friends of Central! -
PEACE OUT!

Brendan Mullin

"Each generation goes further than the generation preceding it because it stands on the shoulders of that generation. You will have opportunities beyond anything we've ever known." -Ronald Reagan
Thank you Mom, Patrick, Megan and Erin for supporting me the past 18 years. Dad-Thank you for everything LS LAX, LSXC

Sean Murphy

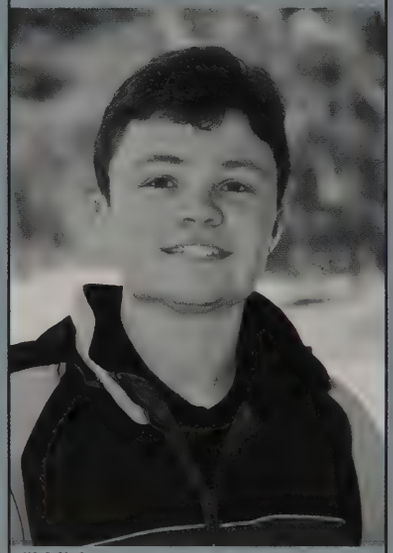

"With great power comes great responsibility. This is my gift, my curse. Who am I? I'm Spiderman"!
- Peter Parker

Thanks Mom, Dad, Colin, and Tucker.

Ronique Muse

Its been a long 4yrs. but I did it was worth it in the end. This isn't the end its a new beginning.
shout outs to my family R.I.P Mom thanks and i love yall...
shout outs to Metco, bj,nani,sb,fjb,by,ec,cl, jt, kl,db and the rest of class "2010"

Lior Myara

Do not look back and grieve over the past, for it is gone;
and do not be troubled about the future, for it has not yet come.
Live in the present, and make it so beautiful that it will be worth remembering.
*HaOlam gadol meedi,

HaOlam yafe meedi-

Ani ahlom laNetzah*

Amanda Nash

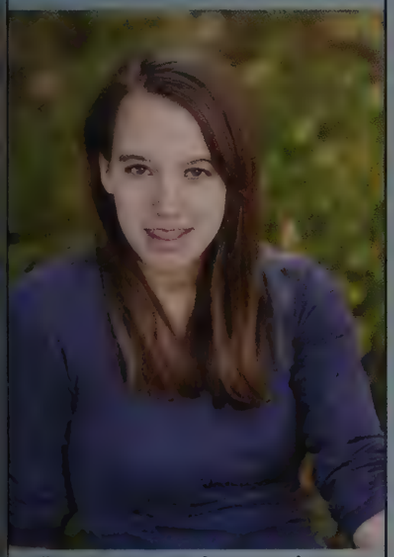

"...the people you love can surprise you every day...maybe who we are isn't so much about what we do, but rather what we're capable of when we least expect it."
-Jodi Picoult

Thanks Mom Dad and family, I don't know where I'd be without you.
Good Luck 2010 in all that you do

Amanda Nelson

"You do have control over your life. Your success or failure is up to you."
Rick Pitino

Mom, Dad, and Kaila-
Thank you for supporting me through everything. I love you all so much.

Friends- I don't know what I would do without you guys. I'll miss you.

Good Luck '10

Amanda Netburn

The greatest happiness of life is the conviction that we are loved; loved for ourselves, or rather, loved in spite of ourselves.
-Victor Hugo

Mom, Dad, David, and all my friends and teachers
Thanks for everything! It's been an amazing few years.
Best of Luck 2010!

Elizabeth Newman

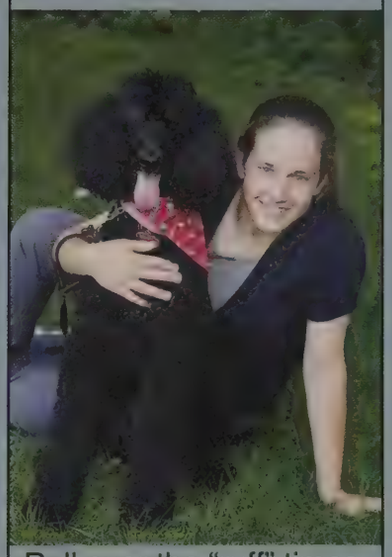

Roll over the "ruff" times, Dig deep and make each day a treat. Sit up and speak your mind, Be dogged while chasing your dreams.

Mom, Dad, Jessica, and Brady,
Thanks for everything!

LSVSB & B-Ball
Swing for the fences and Shoot for the stars!

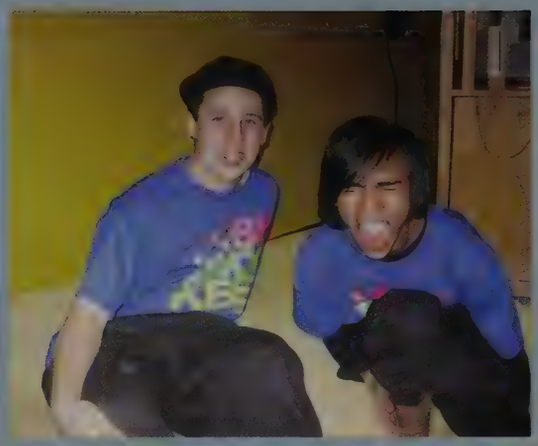

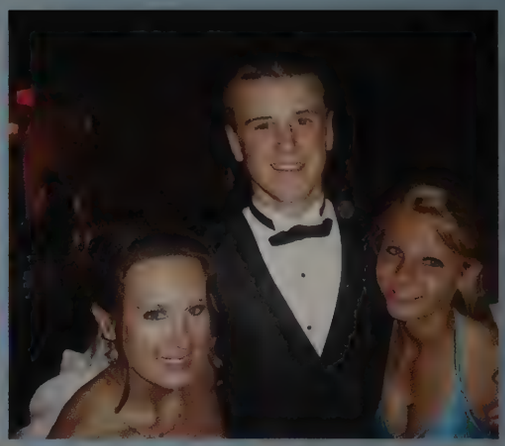

Jeffrey Newton

"Personally I'm always ready to learn, although I do not always like being taught"
-Winston Churchill

Thanks Mom and Dad,
I love you
Matt keep leading the way
John keep working hard
as you can
Thanks Boys
ML

Charles Nichols

The most important things in life are free.

Christopher Nifong

Andy Nop

"Let's get as many laughs as we can out of this horrible mess."
-Samuel Beckett

"If I had no sense of humor, I would long ago have committed suicide."
-Mohandas Gandhi

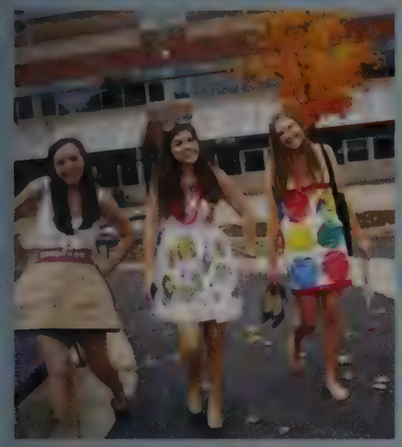

Victoria Noyes

"You win some, you learn some"
Mom, Dad, Tim, Nick, David- Thank you for being exactly the way you are. I love you.
Jet k-12. BG. LS Swim. Girls.
Hakuna Matata
"And we laughed and we laughed and we laughed"

Owen O'Brien

Don't let the fear of striking out hold you back.
-Babe Ruth

Thanks to everyone who was there and put up with me for the past 18 years.

Daniel O'Donoghue

Christine Oh

"Today you are You, that is truer than true. There is no one alive who is Youer than You."
-Dr. Seuss

"Dream as if you'll live forever, live as if you'll die today."
-James Dean

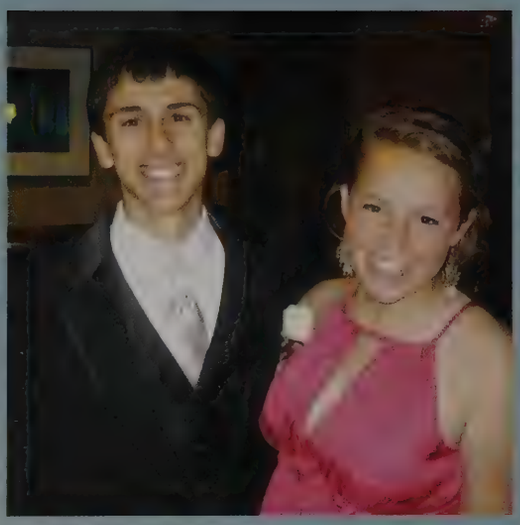

Abigail Oliveira

Twenty years from now you will be more disappointed by the things you didn't do than by the ones you did do. So throw off the bowlines, sail away from the safe harbor. Catch the trade winds in your sails. Explore.Dream.Discover. - Mark Twain

Joseph Organisak

"I try not to let my schooling interefere with my education." - Mark Twain
Thank you, everyone. I wish you all the best. Mom and Dad: thank you for everything. Good luck, Matt-you've got this.
"Hey-now. Don't be mean; we don't have to be mean, because, remember, no matter where you go, there you are." - Buckaroo Banzai

Kathryn Orie

All good things must come to an end, but I wouldn't want it to end with any other people or be at any other place.
Mom,Dad,Timmy,Clare,Elizabeth-you guys are the best
Girls- You made it all worthwhile.
Couldn't ask for anything better- always us
And we laughed and we laughed and we laughed.
Good Luck '10!

Reina Ostar

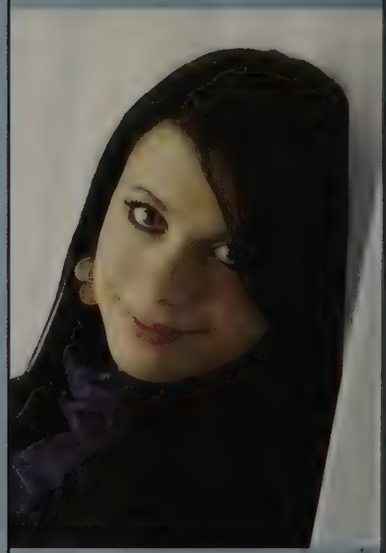

Michelle Pacifico

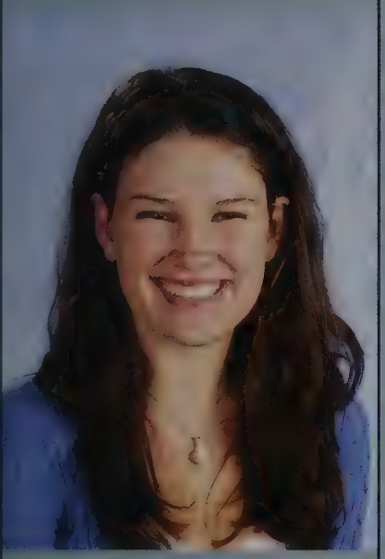

Owen Pagano

"Perfection is not attainable, but ifyou chase perfection you can catch excellence"
~ Vince Lombardi

Thanks to all, especially Mom, Dad, Evan, and Bushi --Couldn't have done it without you.

12 Deep

Hankyul Park

In the clearing stands a boxer. He carries the reminders of every glove that laid him down. Or cut him 'til he cried out in his anger and his shame "I am leaving, I am leaving" But the fighter still remains.

Endless love & thanks to my friends who've been with me through it all, you know who you are.

Felicia Patel

"The future belongs to those who believe in the beauty of their dreams."
- Eleanor Roosevelt
Mom, Dad, and Devin
Thank you for all your love and support, I love you so much.
I love my girls I'll miss you all. Thanks for always being there for me.
LSVB RELOAD NP
LSVSB
Good Luck '10

Demetrius Patterson

Joy Pearmain-Hovestadt

"It is a mistake to think that you can solve any major problems just with potatoes" - Douglas Adams

Morgan Peck

And now, let us step out into the night and pursue that flighty temptress, adventure.
~APWBD
Mom and Dad - You have made me who I am today, and continue to shape who I'll be tomorrow.

To the rest - Thanks for always being there. Its been a wild ride, but we're just getting started, right?

Richard Perkins

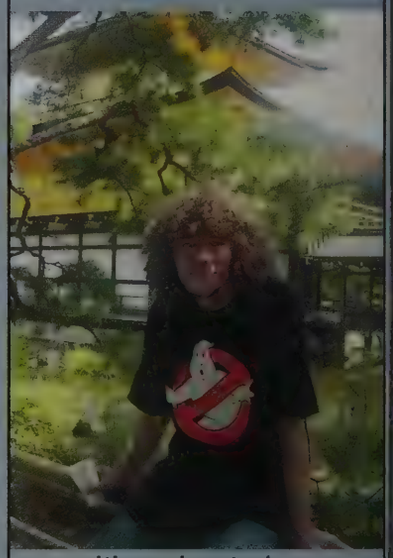

It's going to be weird...waking up each day not seeing my parent. Going to school not see any familiar faces. But that's the way life goes...

"It's the future. My parents, my coworkers, my girlfriend, I'll never see any of them again...YAHOO!"
-Philip j. Fry (Futurama)

Cassandra Perry

"There is something you must always remember: you are braver than you believe, stronger than you seem, and smarter than you think." Mom, Dad, Jessie, Matty, Alicia- couldn't ask for a better fam. Love you and thank you. Ava&Bella:). BG until the end. And we laughed and we laughed and we laughed…

Emily Perry

Thanksto my friends and family for all the love and support, couldn't have done this without you all!

RIP Tyler and Edie, miss and love youbothtons <3

"there's no where to go but up from here."

David Piazza Jr

"Education is what remains after one has forgotten everything he learned in school."-Albert Einstein "You don't go to the science museum and get handed a pamphlet on electricity. You go to the science museum, and you put your hand on a metal ball, and your hair sticks up straight...and you know science." -Michael Scott Thanks Mom, Dad, Matt, and Nicole

Graham Piercey

"Let's get fierce people!" - GP3

Love ya Ma and Dad.. Natalie thanks for setting the bar so high.. Jerk!

Cindy and the D.C..enough said.

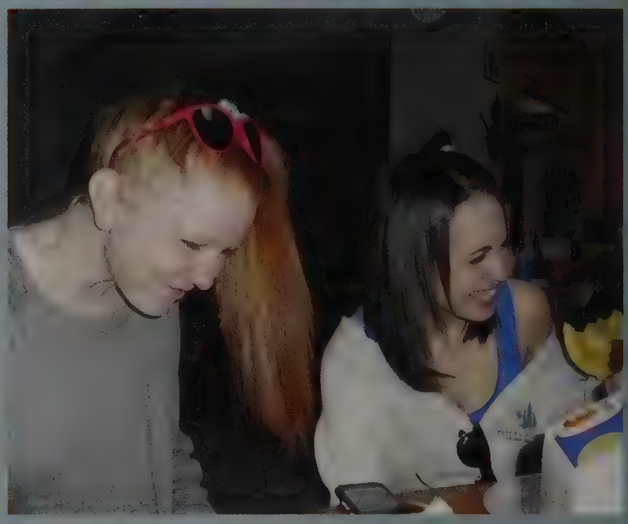

Melanie Pollock

"If you want to make the world a better place take a look at yourself, and make a change."- Michael Jackson

Don't walk in front of me, I may not follow.
Don't walk behind me, I may not lead.
Just walk beside me and be my friend.

Alexandra Prenetta

"Memory is a way of holding on to the things you love, the things you are, the things you never want to lose"
-Kevin Arnorld
My family,my friends,my experiences will never be forgotten.
Mom, Dad, Shannon Morgan, Baxter, Kaitou and Byron
Thank you for everything
I love you

Kendall Presti

"Good character is not formed in a week or a month. It is created little by little, day by day.
Heraclitus

Mom, Dad, and Connor-thanks for all that you've done for me. I love you.

To all my friends, you made this experience everything it was.

Good Luck 10"

David Quinn

In order to succeed, your desire for success should be greater than your fear of failure. -Bill Cosby
Thanks Mom, Dad, Brendan and Justin for supporting me and sticking with me through the good times and the bad.
My boys, we have had some great times these past four years.
LS Football #45
Good Luck 2010

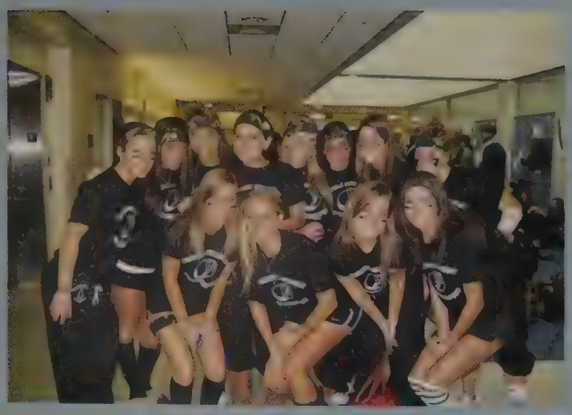

Noah Radding

Callin Rader

"Success is not final, failure is not fatal: it is the courage to continue that counts."

Mom & Dad I love you. Thank you so much for everything.
Nick Good luck bud! I couldn't have done it without you.

kg sh ng

Michael Radulski

"The train that kept a rollin all night long of rock n roll, you can not kill. It will live forever."

- Steven Tyler

Kiirstin Rautiola

Mom and Dad -Thank you for all the love and support I can't imagine what it'd be like with out you!
Kyle and Katie- I love you guys so much thank you for everything and always being there for me:))

Good Luck '10

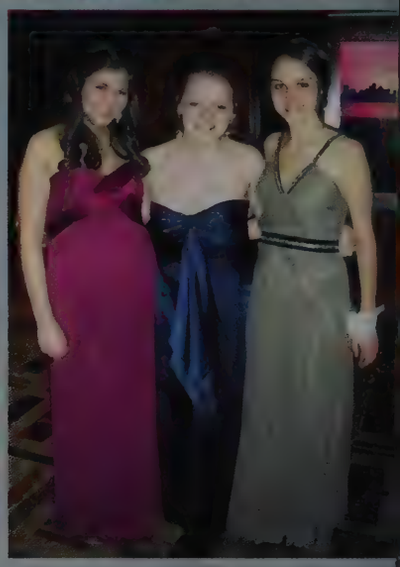

Kevin Ravesi

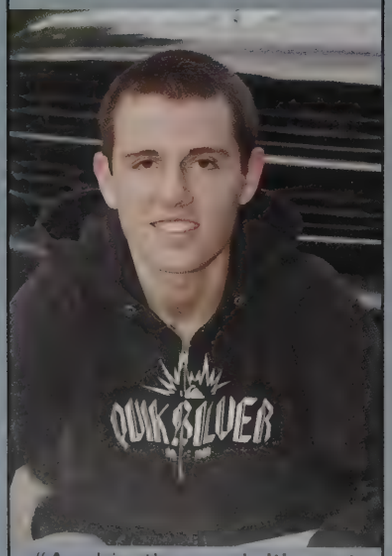

"And in the end, it's not the years in your life that count. It's the life in your years."
-Abraham Lincoln
I would like to thank my brothers for all of their support this year. I couldn't have done it without you. Mom and Dad, thank you for raising me to be the person that I am now. I am proud to be your son.
Cut some cake

Chelsea Reardon

Mom Dad & Jacq-Thanks for being there.
To my friends-I don't know what I would do without you. Thanks for all the great times.
Good Luck '10Congrats!
"Go confidently in the direction of your dreams. Live the life you have imagined."Thoreau

Benjamin Reiner

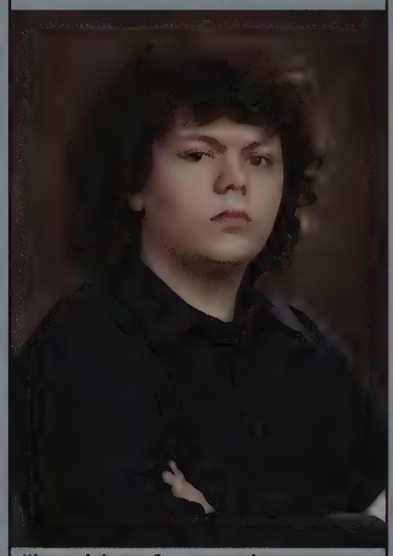

"Looking forward, we see an eternity, but hindsight shows naught but an instant."

"These books are from your future. If you read ahead, it will spoil all the surprises. Like peeping at the end." - The Doctor

Michael Restuccia

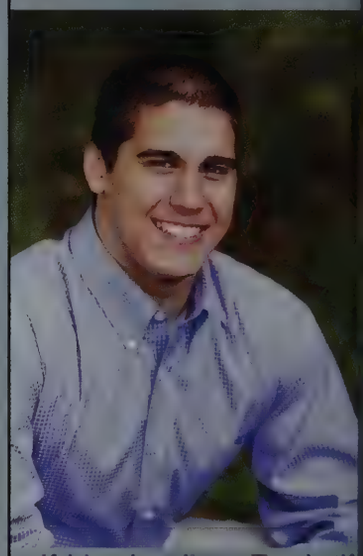

If I had a dime For half the things I did That didn make no sense at all I'd be living a little higher o the hog If only I'd have known That later on dow the road I'd look back an not like what I see I'd have changed a lot of things Startin' with me Jake Owen Thanks Ma and Pa Chuck I will always be looking out fo you 12 deep

Nathalie Reyes

Sarah Richard

Jackson Rimpas

"The question isn't who is going to let me, it's who is going to stop me."
- Ayn Rand
Thanks so much Mom, Dad and Mad although it might not have always seemed like I was thankful, I am grateful for all that you have done for me and I love u guys.
"No man can stand on top because he is put there."
- H. H. Vreeland

Sarah Riordan

Take what you can from your dreams make them as real as anything it will take the work out of the courage-DMB
Thanks to my family, I love you M,D,M,K,J,K,S a.s.k. <3
I couldn't have done this without all my friends I love you guys
In this bright future you can't forget your past-BM
Good luck '10

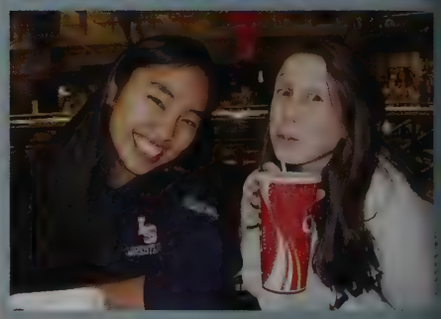

Matthew Rizzo

Thanks Mom, Dad, Mike, Nick, and Nate for always putting up with me.

Thanks fellas for all the good times, it's been fun.

"I've always believed that if you put in the work, the results will come."

-Michael Jordan

Wilson Roberts

Nothing great was ever achieved without enthusiasm.
-Ralph Waldo Emerson

To my parents thank you for the gift of life. Sam and Ali, thank you for your support. To my friends, thank you for many good times and laughs. To my ruggers, it's a brotherhood. Thank you to my loyal readers, you guys made me.

Orla Roche

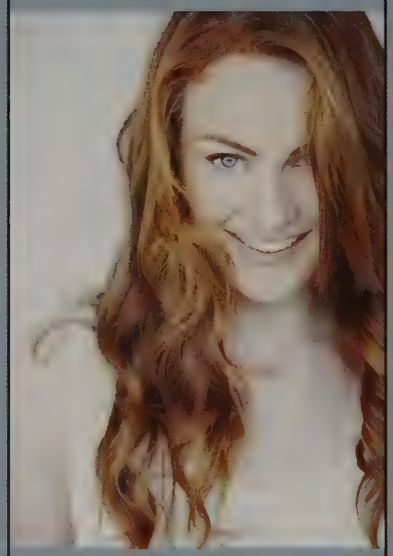

Paulina Rodis

From Wrestling tourneys & Rugby games, to freezes In the Library & Dancing in the street.

Thank you to everyone who Made me Smile.

Ruggers-everyone thinks we should have Moustaches and hairy arses, but the truth is, you Could put us all on the cover of vogue

Jennifer Rose

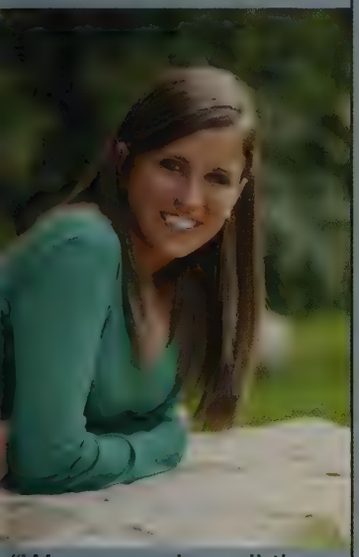

"We remember all the times we had together and as our lives change from whatever we will still be friends forever"
DM.JG.MH.TS.WB
L- I wouldn't want it any other way
M, D and B thanks for everything I'll always be your little girl

LSVBALL
Good Luck 2010

Daniel Rosen

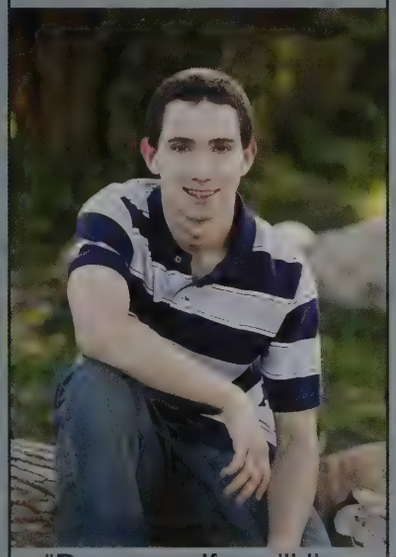

"Dream as if you'll live forever. Live as if you'll die today."- James Dean

"Just play. Have fun. Enjoy the game."- Michael Jordan

Thank You Mom, Dad, Matt, Jacob and friends for all your support.

Good Luck Class of 2010

Michael Rosen

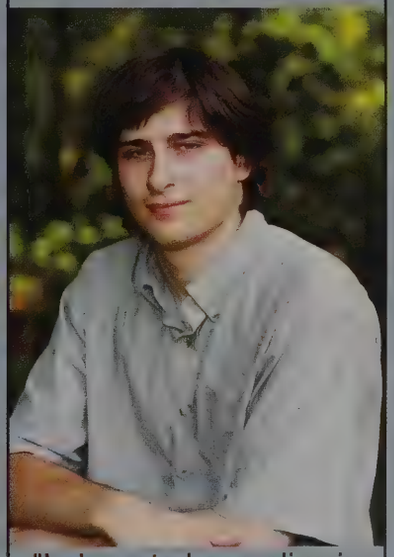

"Labour to keep alive in your breast that little spark of Celestial fire called conscience."

Allison Rottman

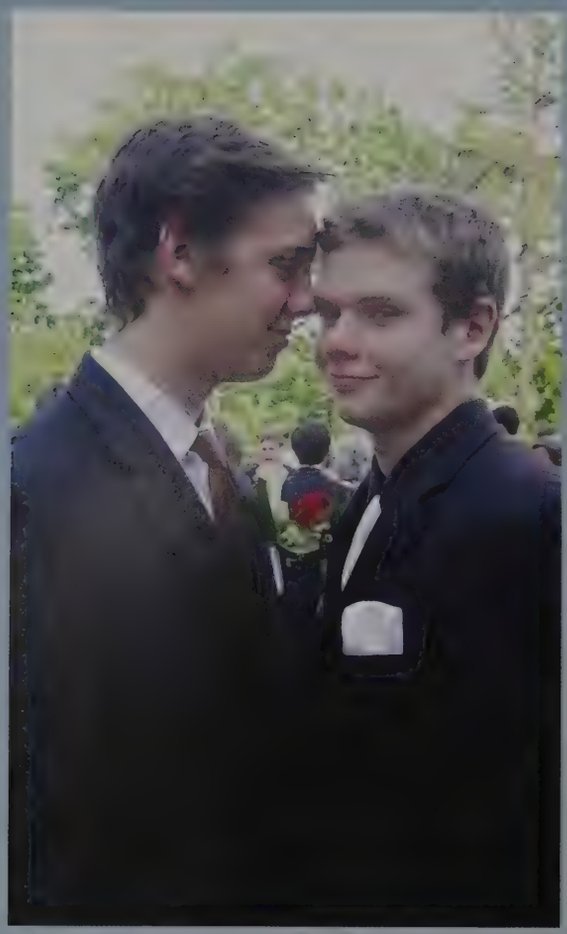

Austin Rourke

"I'm not waiting, I'm patiently persevering, I see greatness in the person in the mirror very clearly"

Mom, Dad, Lain & Richard
I couldn't ask for a better family
I love all my friends

Every once in a while, go where you can hear a screen door slam shut

Claire Rudder

"There's only us. There's only this. Forget regret, or life is yours to miss. No other road, no other way. No day but today."- Rent. M, D, & E- I couldn't ask for a better family. You mean everything to me. I love you more than I could ever say. Thanks for 18 amazing years! LSSD <3 S,E,K,S- love you most! Congratulations 10!

Kayla Rudder

Benjamin Ryan

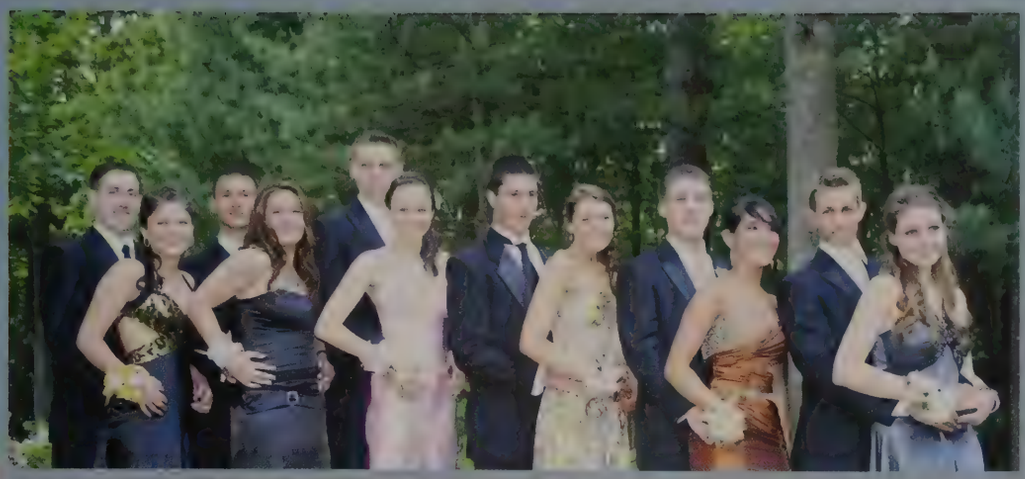

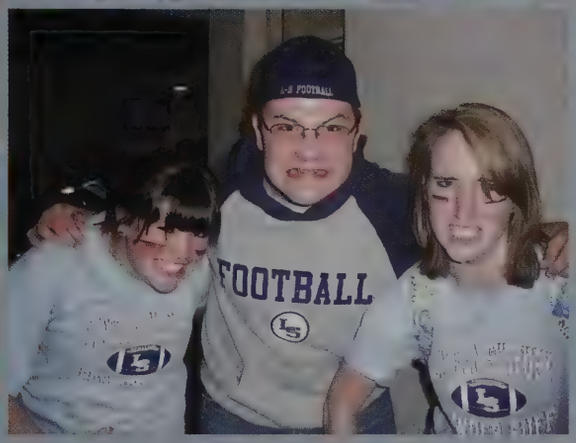

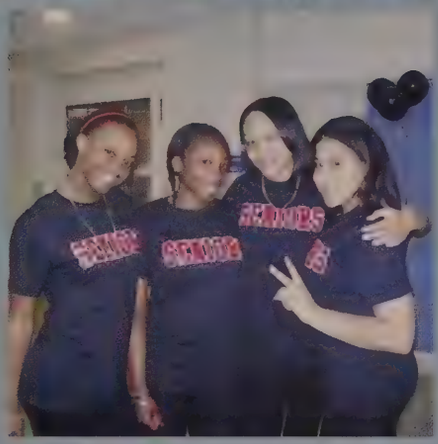

Danielle Sackstein

"Carpe diem. Seize the day, boys. Make your lives extraordinary."
-- Dead Poets Society

Mom, Dad, and David- I adore you. Thank you for your unconditional love and support. Hope I make you guys proud :)

David Sackstein

I am utterly convinced that Science and Peace will triumph over Ignorance and War, that nations will eventually unite not to destroy but to edify... Pasteur

Thx Mom, Dad, & Dani, my fam, buds & teachers for love & support. You've inspired me to do my best. I will make our world a better place!

David Sadowsky

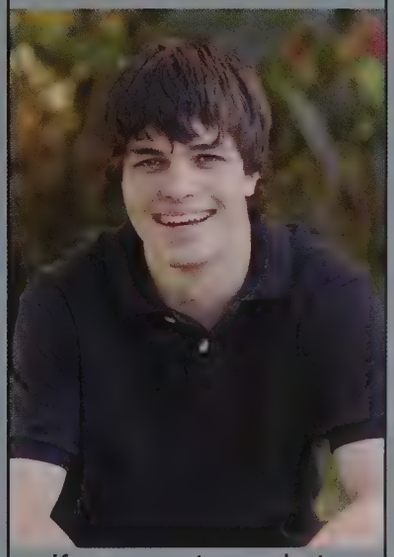

If you want people to respect you, you do what you want. If you don't want people to respect you, you do what they want. Shout out to my parents for providing the genetic material necessary for my existence, and for teaching me the majority of everything important in life, and to my best friends Rachel and Michael. Love y'all.

Max Sagan-Gutherz

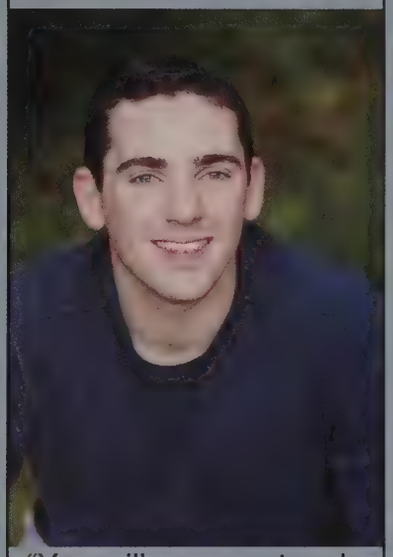

"You will never untangle the circumstances that brought you to this moment

Hope you ready for the next episode - Sean + Sam good times
-Max Sagan-Gutherz

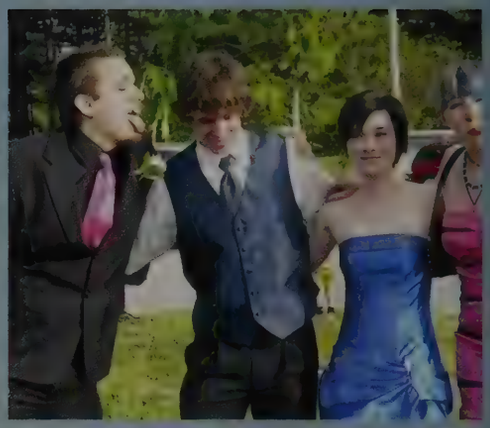

Hannah Salkovitz

"Where ever you go, go with all your heart"

Mom, Dad & Deej - thank you for putting up with me all these years

my girls - love you ladies, thank you for making my high school experience everything it could be

"and we laughed, and we laughed, and we laughed"

Peter Salvia II

It's not whether you get knocked down; it's whether you get back up.
Vince Lombardi
Mamma, Dad, Paigie, Sarah thanks for always being there for me I love you, three is always one, Alex you're a brother to me
To my friends you made my journey worthwhile

Go '10!

Jennifer Sanders

"There is nothing more frightful than ignorance in action."-Goethe

Tony Sanders

Caroline Santinelli

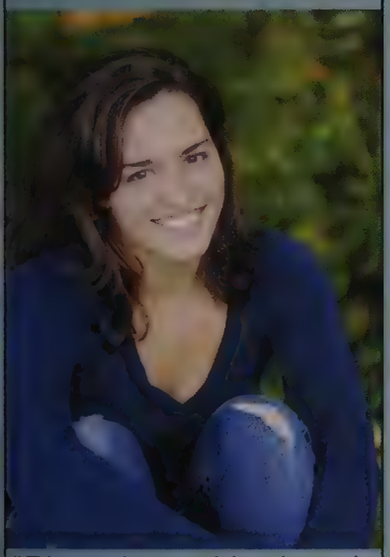

"Rivers know this: there is no hurry.
We shall get there some day."
- Winnie the Pooh

Love and Thanks to my family
and friends.

Stay Young. Stay Sweet.
Stay Foolish.

Andie Savel

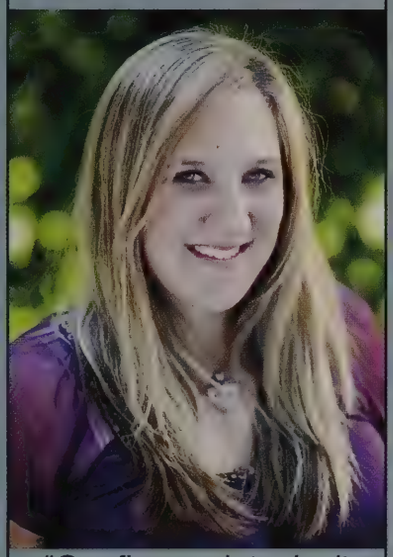

"Our fingerprints don't fade from the lives we touch." Remember Me
Thanks Mom, Dad, and Josh for always being there

MP, AB, AR, LC, AG, OD had some great times!
Love you all!
LS Golf 2009!

Daniel Sawyer

William Sawyer

Orchestra: Violin, Pit Orchestra: Piano/Keyboard, Concert Choir: Tenor, Piano, "half note quarter", Chambs & Vokes, Carnegie Hall:"Nine O'Clock", Drama: Vocal Director, Bat Boy: The Musical.
Do not follow where the path may lead. Go, instead, where there is no path and leave a trail.
~Ralph Waldo Emerson
Congrats Class of 2010!!!

Leah Sax

"Take what you can from your dreams, make them as real as anything."-Dave Mathews Band
Thank you for everything Mom, Dad, Eric and Ali, your all the best.
AC,DL,CK,ST,JV,SG thanks for all the laughs and memories, love you girls always.
<3veegees stay glamorous

Nico Schottenhamel

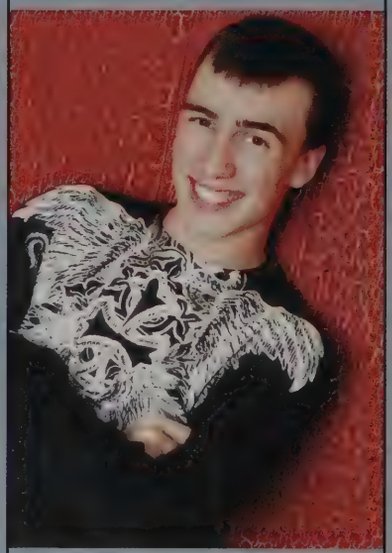

"I would rather be a leader in hell than a servant in heaven"
-Anonymous

Paul Schubert

"One of the wonders of the world is going down
It's going down I know
It's one of the blunders of the world that no-one cares
No-one cares enough"
-The Sound of Muzak

Luke Schultz

"RAAAAWWWRRRR!!!"
-a bear

Andrew Schwalm

"Perfection is achieved, not when there is nothing more to add, but when there is nothing left to take away."

Antoine de Saint-Exupéry

"I define nothing. Not beauty, not patriotism. I take each thing as it is, without prior rules about what it should be."
--Bob Dylan

Nicolaus Serbedzija

Don't be a goon squad!

BIG thanks to Mom & Dad
Thanks to:
Patar, Barnes, B-Mull, Dave, Isaac, Chris, Eli
My step brother & mom
Mini & Mrs. Barnes
LS Sports, CSU, Block 2
All of my teachers for the past 4 years
Whoever invented Rap,
You all ROCK thanks for everything!

Ivan Seto

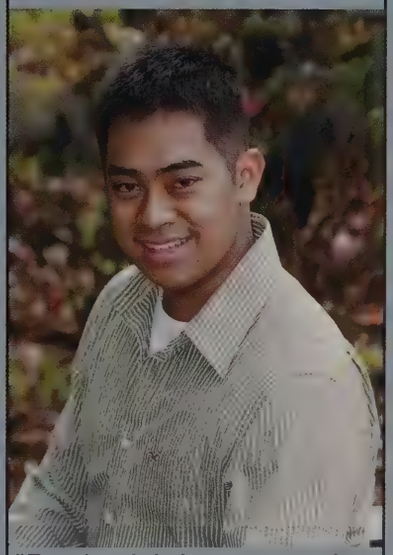

"Don't wish it were easier, wish you were better. Don't wish for fewer problems, wish for more skills. Don't wish for less challenge, wish for more wisdom" -Earl Shoaff

Zaynah Shaikh

On n'est pas sérieux, quand on a dix-sept ans.

Sean Sharkey

James Shea

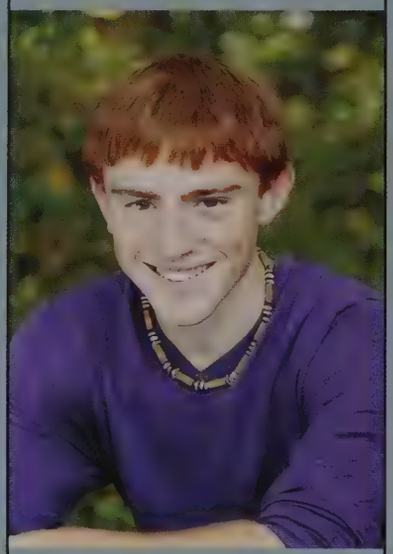

Do or do not...there is no try.

Tessa Sheehan

"Be who you are and say what you feel because those who mind don't matter and those who matter don't mind." -Dr Seuss The Fam- Thanks for always being there. I love you guys Ladies- DM.JG.JR.MH.WB. Forever KL- Too many laughs. Never change Rdawg, you're my best friend
'10 we finally made it!

Kelly Sherrer

Maireann croí éadrom i bhfad.
A light heart lives longest.

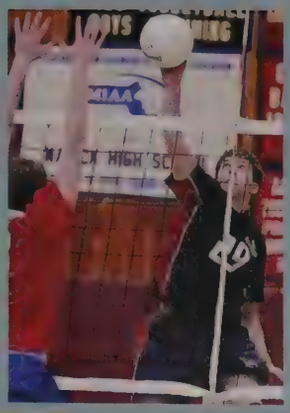

Daniel Shimkus

A little nonsense now and then is relished by the wisest men.
-Willy Wonka

Thanks to Mom, Dad, Billy, and everyone else for supporting me every moment of these four years. I wouldn't have been able to do it without you. Love you always.

Trevor Shorb

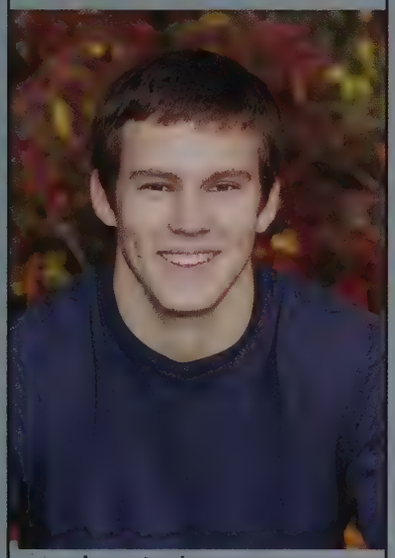

Lax today cause tomorrow it might rain

Mom and Dad- thanks for putting up with me, Cam- keep doing your thing, Leah- you got it, Anna- don't grow up too fast
Thank you to my friends and family who helped me out along the way
I love you all
LS LAX #22

Amanda Shore

"I'm myself. If I'm not, who will be?"

Thank you Mom, Dad, and Sarah for all your love and support. And thank you to my friends, who are always there for me.

Ladybugs

Alissa Shulman

Thanks Mom, Jared, Sari and all of my friend's.
A.S.K & EA <3

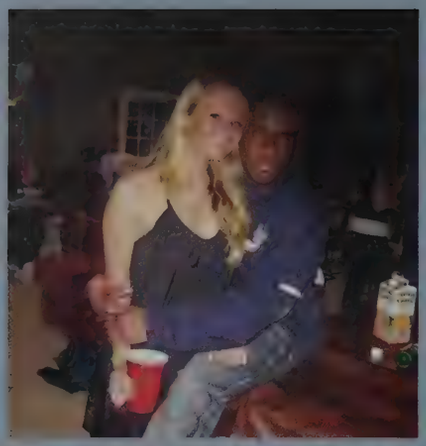

Ari Sillman

Laughter and tears are both responses to frustration and exhaustion. I myself prefer to laugh, since there is less cleaning up to do afterward.
Kurt Vonnegut

Abigail Silverman

"No matter what we get out of this I know we'll never forget." -Deep Purple
Mum&Dad: Thank you for everything Friends: Love you, thanks for always being there
"Yes there are two paths you can go by
But in the long run there's still time to change the road you're on."
-Led Zeppelin

William Simon

Dareek Sims

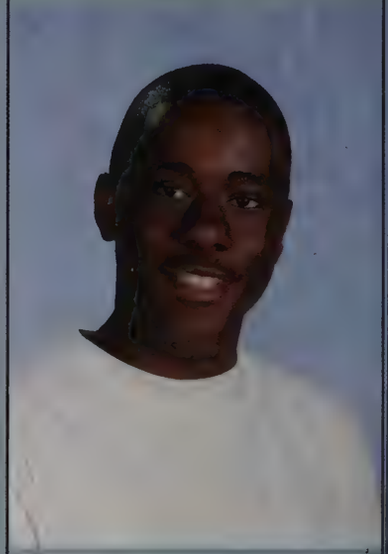

Mohan Singh

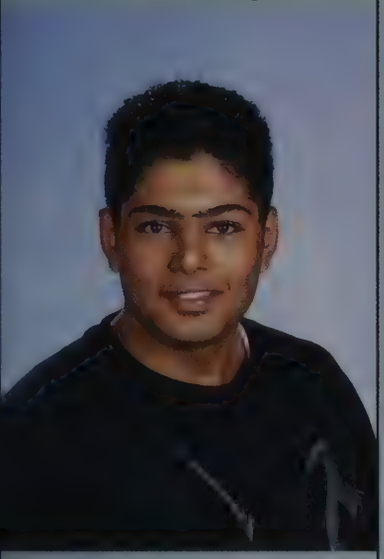

Katherine Sisk

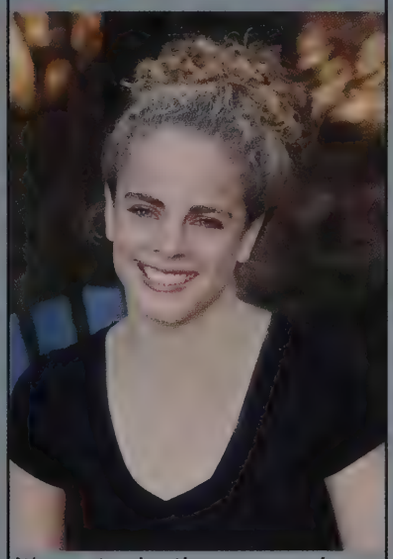

It's not whether you win or lose...It's how you win. -Angel Carrillo

Malcolm Sledge

"As you think, so shall you become"
-Bruce Lee

Thank you Mom, Dad and Drew, you guys have been great

Matthew Sliwkowski

"It is one of the blessings of old friends that you can afford to be stupid with them."
-Ralph Waldo Emerson

Thanks for the memories guys.

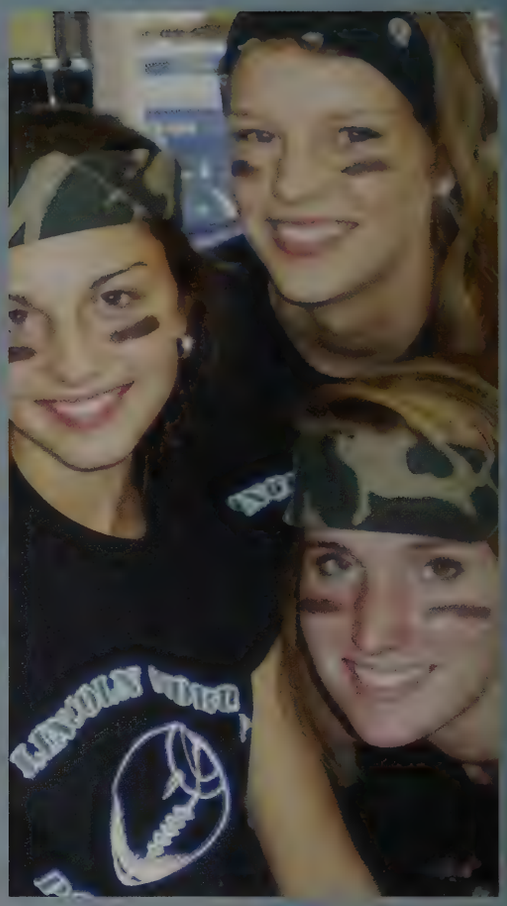

Katherine Smerlas	Benjamin R Smith	Cynthia Smith	Savannah Smith
"Believe in what you do, believe in what you say. The good Lord will do the rest." --Daniels, Charlie "There is no box." -yours truly	And on the eighth day...		You're only given a little spark of madness, you mustn't lose it. -Robin Williams The best is yet to come, and won't that be fine. You think you've seen the sun, but you ain't seen it shine. -Frank Sinatra Mom, Dad, Jesse- thank you for everything. Ro, Yak, Hans- you guys are my lifelines.

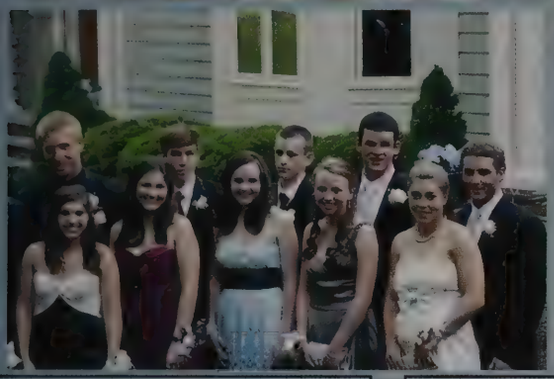

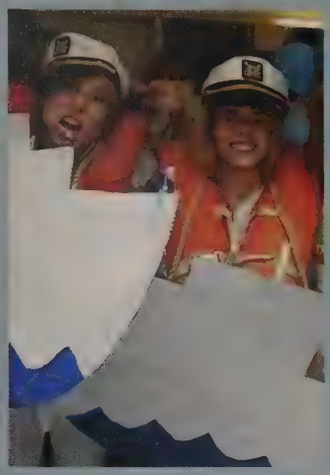

Taylor Snow

Tory Spaziani

Julia Starr

"shoot for the moon and even if you miss you'll land amongst the stars"

I Love you Mom, Dad, Jason, James, & Jon.

Ali Smith Besties 4 LIFE!

Kate Berry<3

God Bless 2010

Joshua Sternberg

"All journeys have secret destinations of which the traveler is unaware."
-Martin Buber

...and I can't hear the critics talking over the applause

sbgee

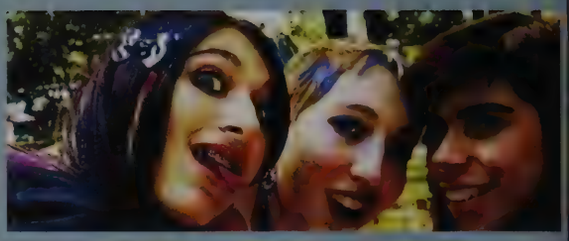

Katherine Stevenson

"So stare up at the clouds,
and at least you know,
you're always looking up."

Mom, Dad & Scott -
Thanks for everything, I
love you guys.

Good luck '10

Christopher Stock

To my family, to my teachers, and to my friends: Thank you.

"We have big dreams, and we work together to achieve those dreams.... For me, I can tell you that there is no greater satisfaction in life."
- Rob Bradlee

Erica Stockwell-Alpert

I'd rather die than live the
Same as all the
Human race
-Glenn Tipton

I can't wait to have kids so
I can fill their heads with
lies

Christian Stoll

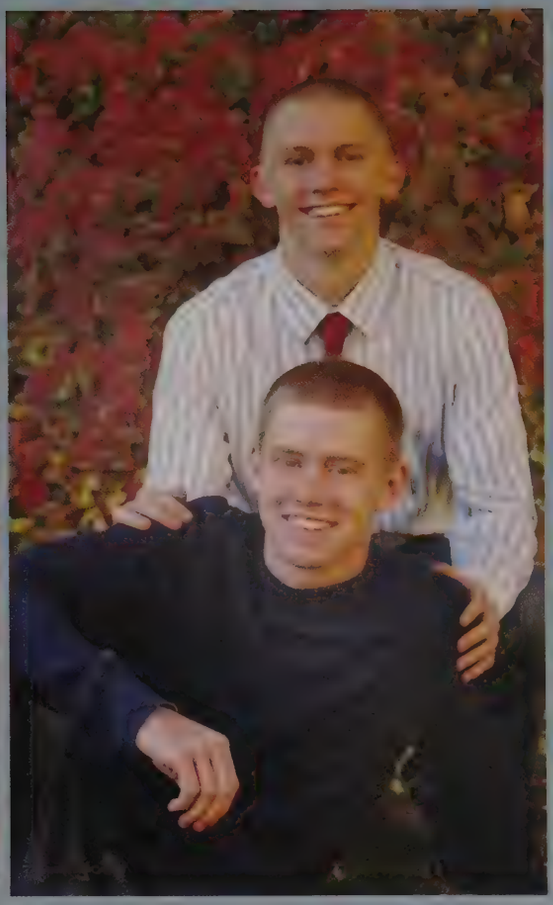

Regan Stubbs

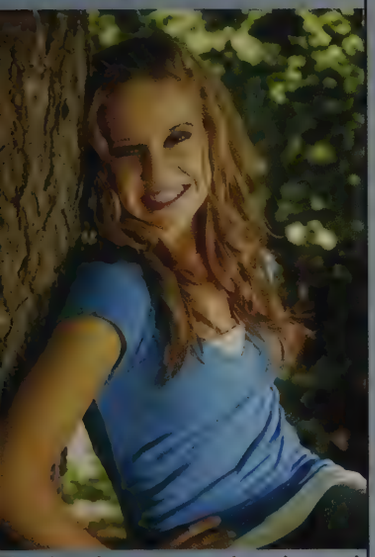

"Nobody can go back and start a new beginning, but anyone can start today and make a new ending."
-Maria Robinson

Robert Stuckey

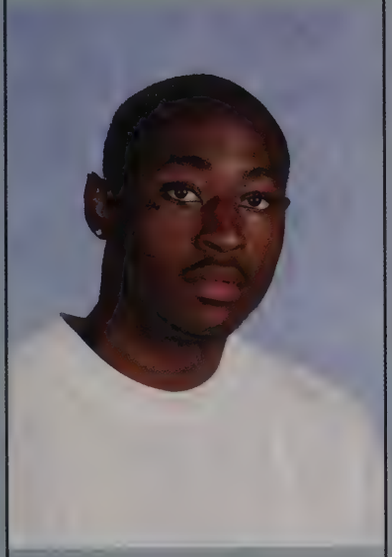

Michael Sullivan

If you want something done right, get someone else to do it.

Michael Sylvia

"That's something to be proud of,
That's a life you can hang your hat on"
-Montgomery Gentry
Thanks Mom and Dad for everything
Jessie I'll always be there
12 Deep

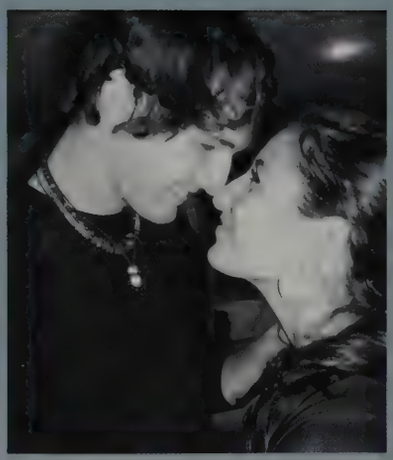

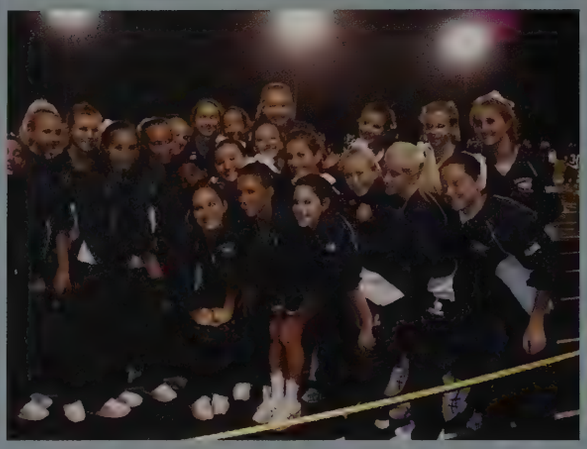

Tate Tabtieng

Happiness does not lie in happiness, but in the achievement of it.
-Fyodor Dostoevsky

Thank you Mom, Dad, Karissa, Friends, and Teachers.

OOF

Rosie Tait

"If you can dream - and not make dreams your master; If you can think - and not make thoughts your aim; If you can meet with triumph and disaster And treat those two imposters just the same"
-Rudyard Kipling

Mum, Dad, James,Tasha, Ali and Harry- thank you for your support.

S.F, S.S, H.F, Y.L<3

Jacqueline Tan

"Heres to the end of a chapter and the beginning of another"

Mom, Dad, Jonathan & Jeff: Thank you so much for suporting and putting up with me all these years. I love you!

LM KP LG CM HF, through whatever.

Jessica Tarr

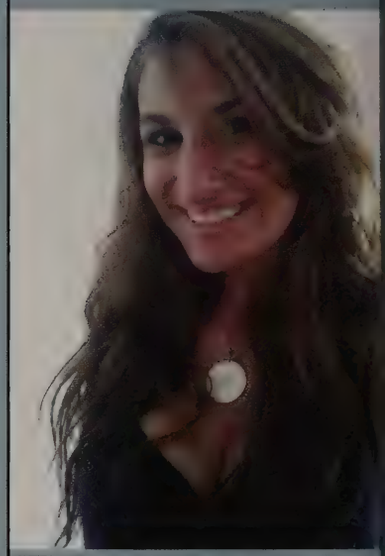

"The road to success isn't paved with gold, but paved with TARR"

LS CHEER 08-09<3

JC, MS, OR, HC, CH, FOB GIRLS, GA GIRLS AND CHEER GIRLS

JBC <3 You're my everything. I love you.

RIP Uncle David Solomon

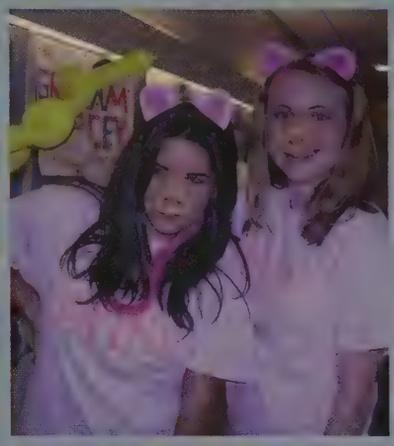

Jasmin Taylor

"With fame, u know u can read about yourself, somebody elses ideas about u, but what's important is how u feel about yourself-for survival & living day to day with what comes up." ~Marilyn M.
To my BF, FJB ily!, F4=CIK+EC, A&F <3. Much Luv to RM, KL, SJB, RS, RV, JL, TS, & OD. Good Luck C.O 2010!

Maureen Teixeira

Savannah Tenney

"It's the possibility of having a dream come true that makes life interesting."
-Paulo Coelho
Thanks to Mum, Dad and Lu for your faith and love. And to my friends for making these last four years unforgettable. Best of luck 2010!
"I just gotta pick myself up off the floor. I'm ready when you are, señor."
-Bob Dylan

Michael Terren

Jill Thompson

"How lucky I am to have something so hard to say goodbye to"
Mom+Dad, Mike and Lauren Thanks for all the support and laughter, you guys are the best.
My girls- the best friends anyone could ever ask for, never stop smiling
jet K-12
"and we laughed and we laughed and we laughed"

Stephanie Titlebaum

cause these are the moments, these are the times lets make out of our lives The Calling
Mom, Dad, and Abbie- thanks for everything, love you so much.
AC CK DL LS JV SG
don't cry because it's over smile because it happened love you girls

Skate fast. Shoot Hard.
FSU#2

Arby Torossian

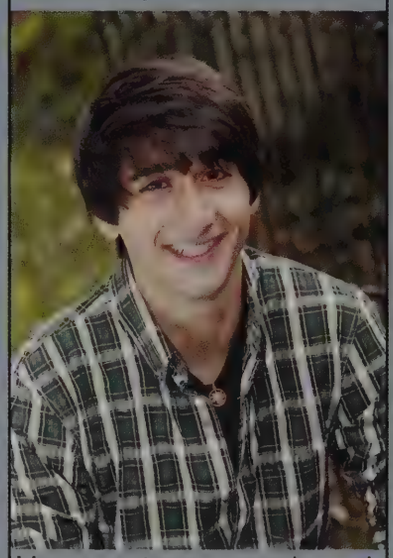

Heroes stay remembered, but legends never die.
-The Sandlot

Matthew Trefry

I'd rather laugh with the sinners than cry with the saints
the sinners are much more fun...

-Billy Joel

Ryan Tsang

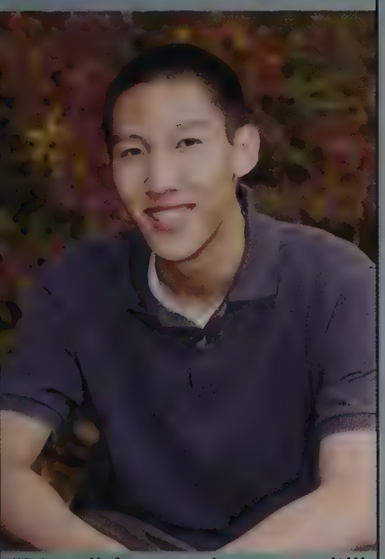

"It's all fun and games 'till someone loses an eye, then it's just fun you can't see." - James Hetfield

Thanks to everyone who has put up with me for the past 18 years, especially my family and friends. See you guys later.

Jenna Marie Vercollone

"You miss 100% of the shots you never take." Mom, Dad, Lex, Cam, Min- Thanks for all your love and support. I love you all so much!
AC CK DL LS SG ST- Thanks for all the laughs and memories!
VeeGees- Stay Glamourous!
LSHockey- Skate fast, Shoot hard.
FSU#19
Good Luck 2010!

Randy Vicente

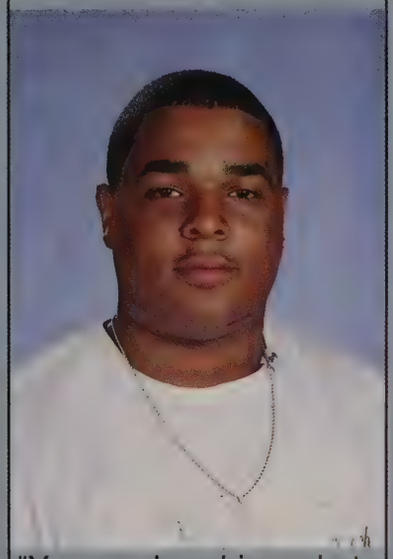

"You can love him or hate him, if you don't love him your hating!" Shout out to the whole SO-LO & my JDM people, JL, RS, TS, OD, JT, FB, CK, EC. Good luck to the class of 2010 ... "WE OUT!!!"

Sabrina Volante

"Yesterday is history, tomorrow is a mystery, but today, is a gift. That is why it is called the present. Thank you to my family for being so supportive, I love you all. & Thank you to all of the teachers who had to open the door to the art room for me."

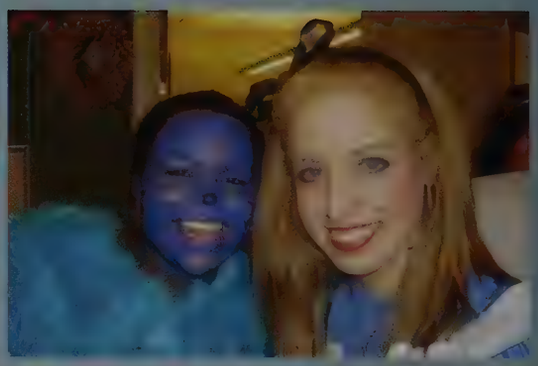

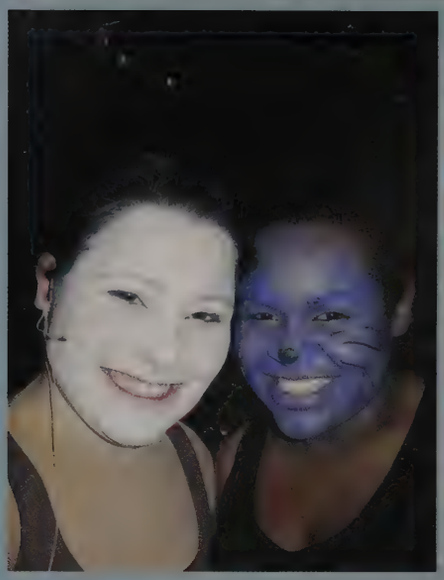

Kate Von Alt

"And will you succeed? Yes indeed, yes indeed! Ninety-eight and three-quarters percent guaranteed."
Dr. Seuss

"Isn't it splendid to think of all the things there are to find out about? It just makes me feel glad to be alive--it's such an interesting world."
Anne of Green Gables

Emily Walker

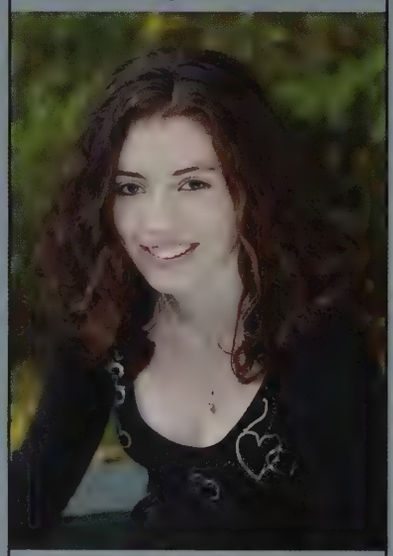

"Every champion was once a rookie" -CCCC MW JD JW DS -thanks so much for being there for me through the hard times
I love you Mom and Dad R.I.P. TC miss you bud and wishing you were here.

Quran Ware

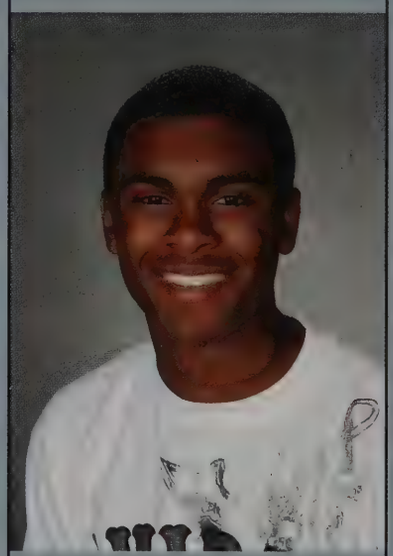

Chamaine Washington

"Success is almost always fueled by determination, and I wouldn't have either if it weren't for my fam and peoples at LS!"

Shanice Washington

...giving the best when the best was asked, we're leaving knowing that we did what we could. Two is often better than one, but five was welcomed too.

After a decade, this is the last of the Washingtons, signing out!

Erik Watkins

"I've missed more than 9000 shots in my career. I've lost almost 300 games. 26 times, I've been trusted to take the game winning shot and missed. I've failed over and over and over again in my life. And that is why I succeed."
-Michael Jordan

LS BASEBALL 2010

Fellas-10

Ariel Wein

"Humor is mankind's greatest blessing."
-Mark Twain

Muchas gracias to all my friends and family who helped me grow and made me laugh throughout the years. I love you guys!

Dane Weinberger

Jonathan Weinstein

Making no mistakes is what establishes the certainty of victory, for it means conquering an enemy that is already defeated.
- Sun Tzu

Matthew Weinstein

Shawna Welch

"We can do anything we want to do if we stick to it long enough."-Helen Keller
GOOD LUCK 2010
Thank you Jarjew, Nana, Mom, Dad, Dustin, Pat, and Elizabeth
for all of the support and for believing in me!
AG, MM, KA, and JA.
BFFL...Love you Guys!

Julia Welsh

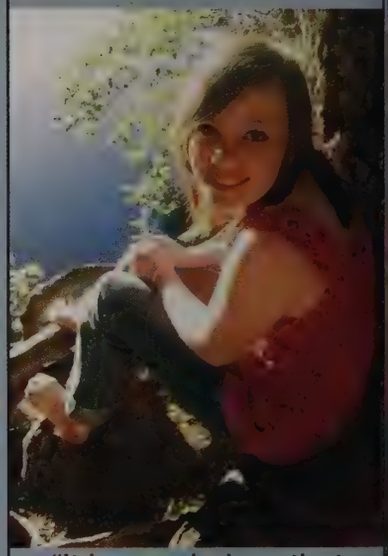

"It is our choices that show who we truly are, far more than our abilities."
-Dumbledore

One enkindled spirit can set hundreds on fire.
To my family, I love you all.

I am Sasha Fierce…

Katherine Welsh

I wanted a perfect ending. Now I've learned the hard way that some poems don't rhyme, and some stories don't have a clear beginning, middle and end. Life is about not knowing, having to change, taking the moment and making the most of it without knowing what's going to happen next. - Gilda Radner. A HUGE thank you to my family and friends.

Robert Wilkinson

Caroline Williams

"So make the best of this test and don't ask why its not a question but a lesson learned in time. It's something unpredictable but in the end its right, I hope you had the time of your life." Mom, Dad and Seth, I love you so much. Thanks for your never ending love and support.You were with me through the highs and lows, and I am ever grateful. Good Luck '10!

Charles Wilson

To my Parents and Mark, thanks for everything

To the Fellas, thanks for all the good times

"You've got to see it, you've got to believe it before you can do it"

- Glen "Big Baby" Davis

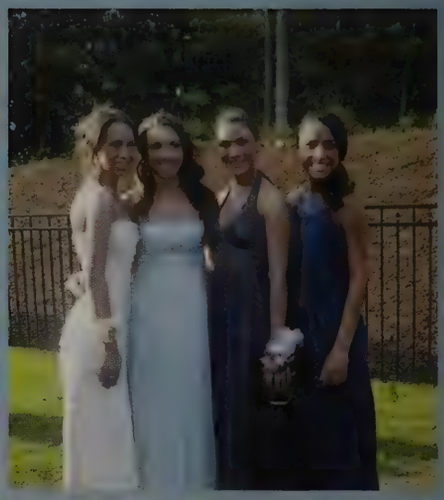

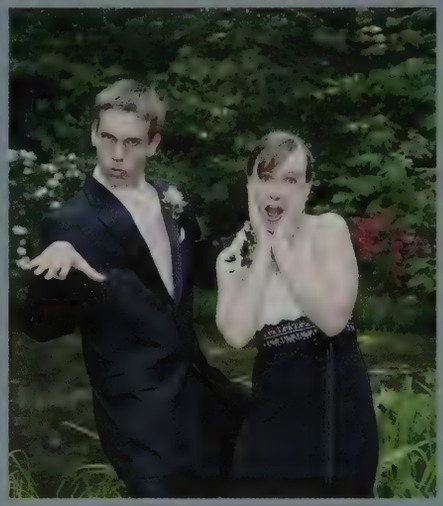

Taylor Witkin

Twenty years from now you will be more disappointed by the things that you didn't do than by the ones you did do. So throw off the bowlines. Sail away from the safe harbor. Catch the trade winds in your sails. Explore. Dream. Discover - Mark Twain
Seek the joy of being alive. Thank you Mom Dad and Zach

Julie Woodbury

"Don't worry about a thing, 'cause every little thing is gunna be alright" - Bob Marley.

Matthew Wurm

Its funny how its the little things in life that mean the most
Not where you live or what you drive or the price tag on your clothes
Theres no dollar sign on a piece of mind this Ive come to know
So if you agree have a drink with me
Raise you glasses for a toast
To a little bit of chicken fried - ZBB

Caroline Yang

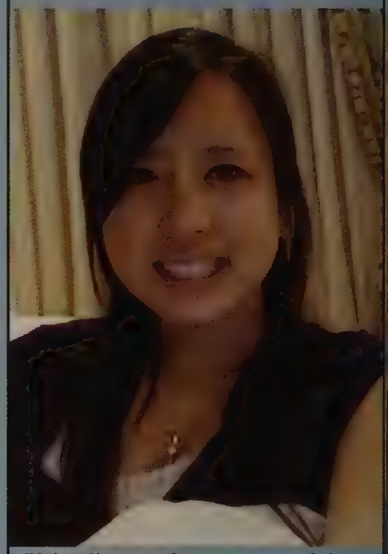

"I believe that everything happens for a reason. People change so that you can learn to let go, things go wrong so that you appreciate them when their right...and sometimes good things fall apart so better things can fall together."
Marilyn Monroe

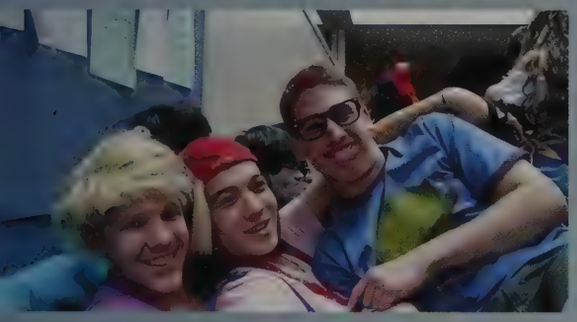

Alexandra Young

"Just when the caterpillar thinks its life is over, it becomes a butterfly."
Mom, Dad, Connor, Ryan, and friends- love you and thank you for all your support through the years.

Nevin Zais

"Celebrate we will, 'cause life is short but sweet for certain"-Dave Matthews Band
To my Mom, Dad, and Sister, Thank you for celebrating this life with me. Dew.
"...Wavin' the .44"

Andrew Zieff

"It's time for us as a people to start makin' some changes.
Let's change the way we eat, let's change the way we live and let's change the way we treat each other.
You see the old way wasn't working so it's on us to do what we gotta do, to survive."
-Tupac Amaru Shakur (Changes)
<3TW

Nicole Zusman

Life isn't about waiting for the storm to pass its about living for the moments dancing in the rain.
Sing for a moment
Sing for a lifetime

Thanks Everyone for Everything <3

To all my friends
"give me back my guts"
-Zippy

SENIOR

Life of the Party

Mike Lutz & Kara Caso

Best Smile

Trevor Shorb & Emily Arista

Biggest Superfan

Wilson Roberts & Julia Starr

Best Dancer

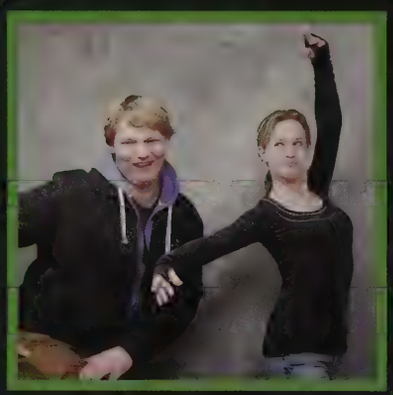

Merrit Hall & Cindy Smith

Best Dressed

Donald Kimble & Devyn LaCamera

Most Athletic

Mike Baronowsky & Liz Newman

Biggest Flirt

Martin Falk & Savannah Smith

Best Personality

Trevor Jermasek & Julia Welsh

Most Artistic

Austin Rouke & Elena Brunner

Most Likely to get Married

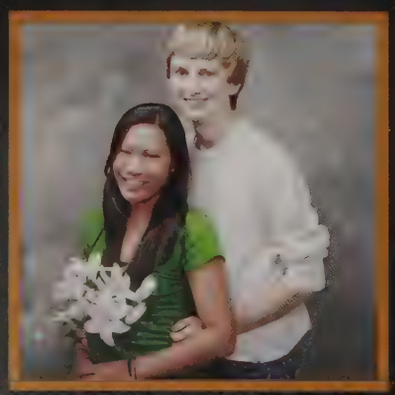

Graham Hotchkiss & Nicole Chen

Best Sense of Humor

Joey Organisak & Olivia Gutowski

SUPERLATIVES

Most Likely to Succeed

Chris Stock & Allie Young

Most Changed

Mike Terren & Erica Stockwell-Alpert

Most Theatrical

Ryan McCahon & Ariana Gunderson

Big Man on Campus

Mike Restuccia & Jill Thompson

Most Rebellious

Derek Azzolino & Emma Franchek

Class Clown

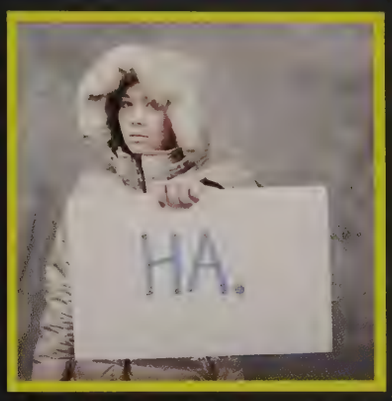

Jackson Rimpas & Megan Moritz

Cutest Couple

Mark Benhaim & Jess Greenlaw

Attached at the Hip

Julia Hanson & Emma Costello

Attached at the Hip

The D.C.

Most Musical

Nathan Gerry & Jacqueline Laviolette

Next President

David & Danielle Sackstein

Best Nickname

DJ "Hot Dog" Grunow & Ronique "RoRo" Muse

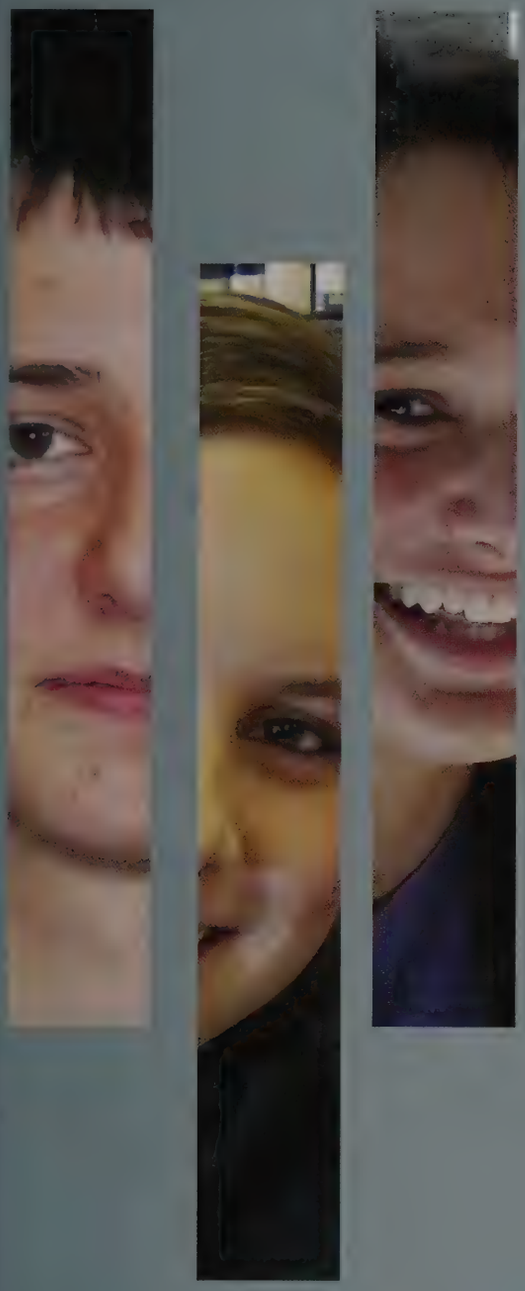

Junior Year is where it all begins to count. We've already been on an eventful ride as underclassmen and are ready to reap our rewards as upperclassmen. Through all its extremes, excitements, exhaustion and exams, we've accomplished a lot. It's time we see these efforts pay off and reap our rewards as we go on to greater expeditions in life.

JUNIOR

Excuses

"I'm too good for it,"
*(Chris Burgess)

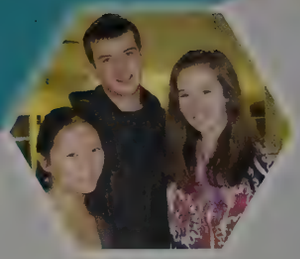

"NO my dog actually DID eat my homework."
(Kate Ruh)

"I couldn't print my paper out because my printer broke"

"It's my sister's fault."
(Martin Quinn)

"James Joyce ate it. (When in doubt... blame James Joyce)"
(Shell Feda)

"I did it I just forgot it at home... I'll bring it tomorrow."

"My mom took away my homework as punishment because I did not clean my room."
(Emily Mollica)

"I locked my keys in the car,"
(Chris Harding)

Adhieu Achuoth
Kenneth Adelman
Grant Akopyan
Christopher Allen
Jacqueline Allen

Carl Anderson
Keith Anderson
Karthic Aragam
Nathaniel Arruda-Leuppert
Sean Ashe

Jessica Atkins
Emylee Aucoin
Nyanthon Awoul
Pierre Baize
Emily Bakacs

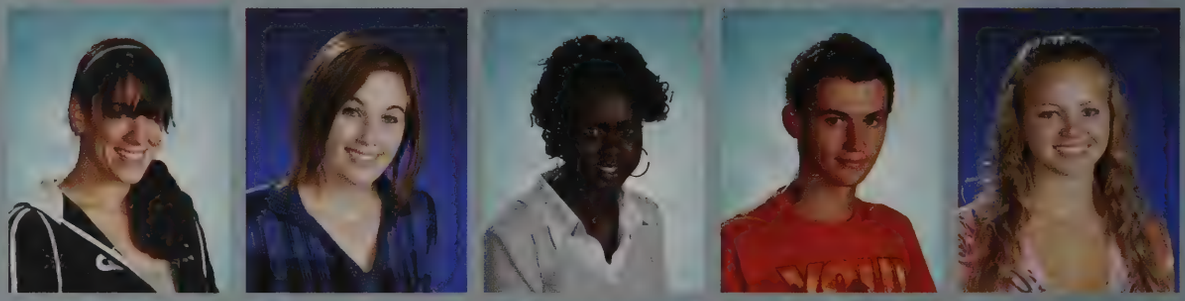

Emily Baker
Luke Baldwin
Madeline Balser
Jacob Banta
Jeffrey Barker

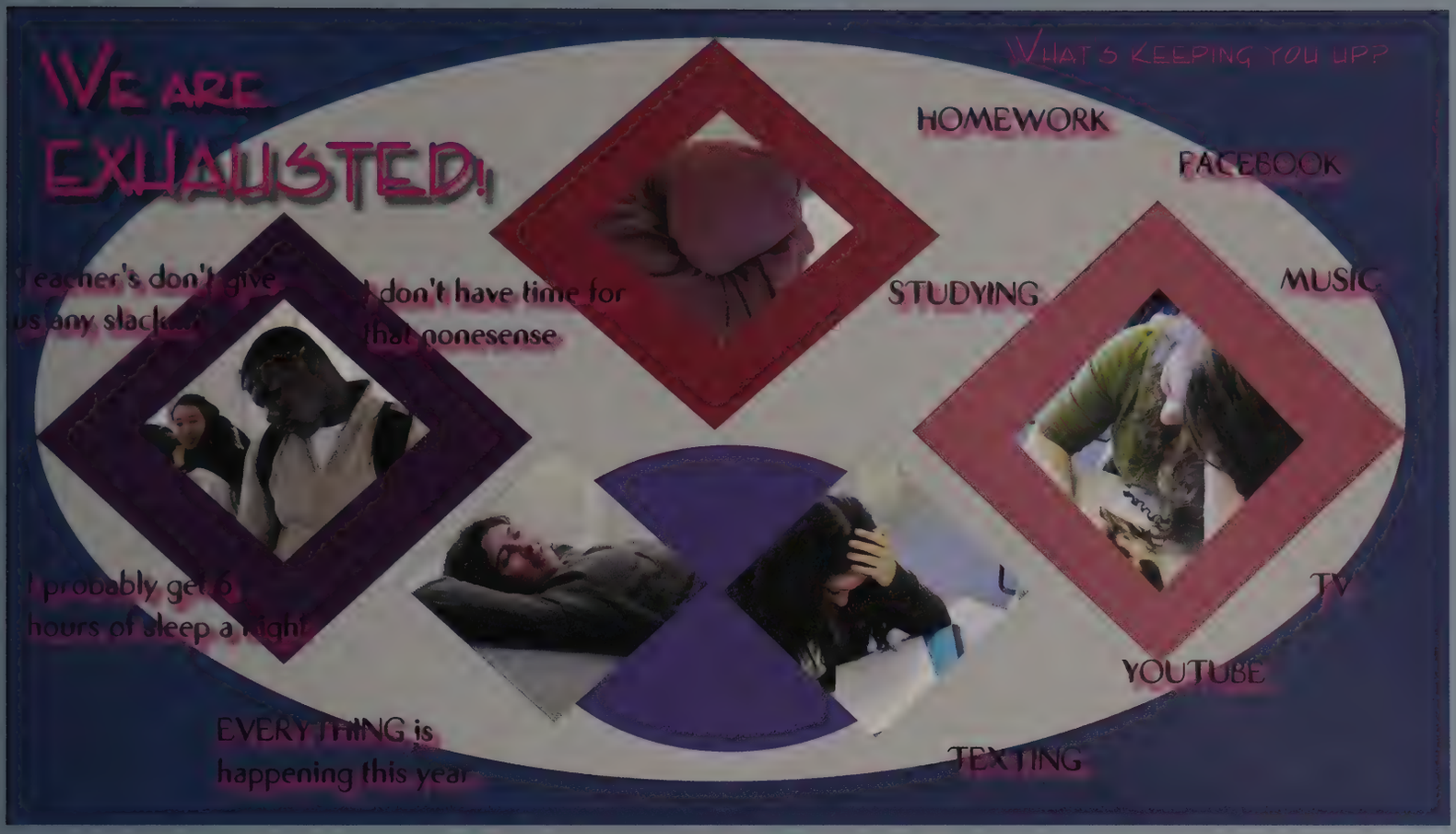

Michael Barry
Stephanie Bauer
Alice Bazerghi
William Beckham
Isabel Bennett

Casey Bereszniewicz
Nyah Berg
Gavin Berger
Tyler Bernard
Jennifer Bernier

Keyanna Berry
Samantha Berry
Edward Bloom
Joshua Bodner
Jessica Bonner

Garret Bonney
Elizabeth Borden
Stephanie Bosquet
Kathryn Boyle

Exploring

Where would you like to go?

India- Hallie McGuire

The Carribean Nancy Pace

Greece- Dara Cohen

Greece- Lauren Kliefges

Narnia- Emily Rudder

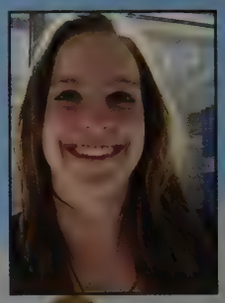

The Moon- Sarah Feldman

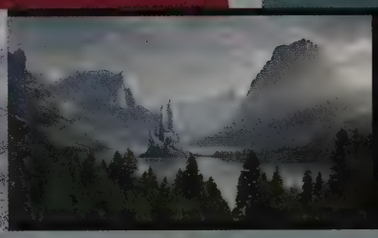

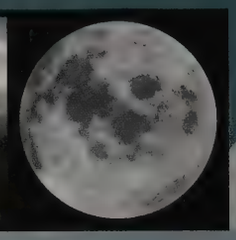

Jacqueline Bramberg
John Brita
Lauryn Brown
Benjamin Budas
Christopher Burgess

Olivia Burk
John Burke
Cassandra Bursma
Andrea Butler
Dennis Cakert Jr.

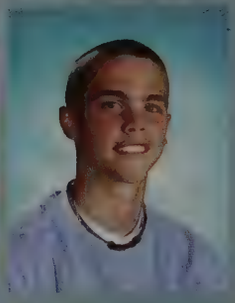

Kaitlyn Caloiero
Daniel Camargo
Marina Canella
Brendan Carroll
Amanda Castagna

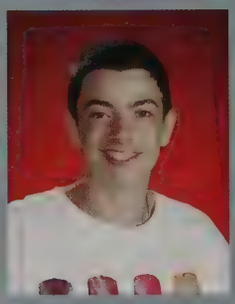

Priyanka Chandana
Brandon Chang
Jamie Charest
Cassandra Chin
Miranda Chu

Junior Experiences

Where we have been....

Nicholas Chunias
Kelli Ciampa
Charles Clarke
Nidjie Clerge
Caitlyn Cohen

Dara Cohen
Katherine Coleman
Brian Coletti
Kathryn Coletti
Caitlin Collins

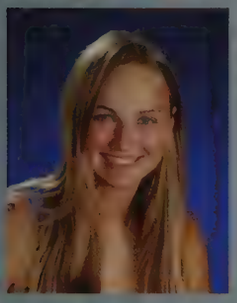

Kelsey Colpitts
Daniel Connaughton
Nicholas Connors
Olivia Coombs
Kyle Cooper

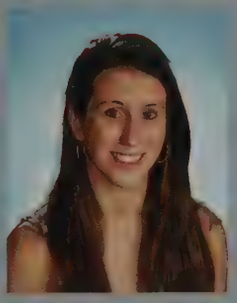

Amelia Cordischi
Shelby Crane
Hayley Cummings
Maria Cunanan
Maggie Curtis

Corey Dailey
Sajeev Daniel
Connor Davies
Eric Davis
Lauren Davis

Nyeilla Davis
Matthew Dawson
Robert Dawson
Deven Dayal
Jake Dean

Edward DeArias
Matthew Delaney
Isabel DeMello
Cole DeNormandie
Samuel Diarbakerly

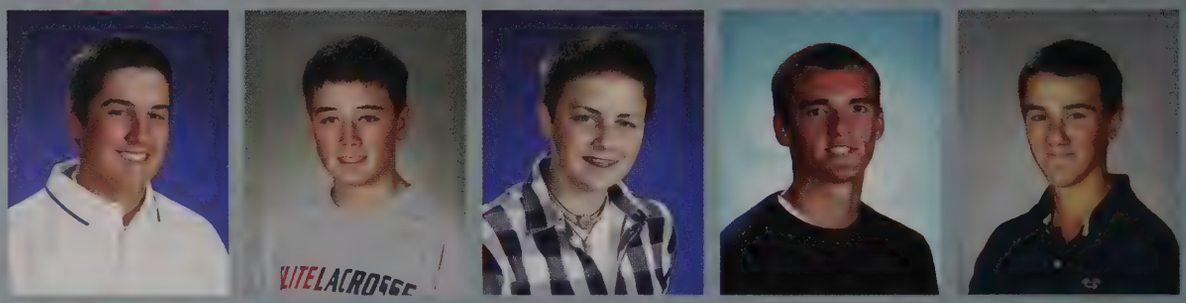

Maria DiLazzaro
Brandon Donald
Ned Donaldson
Dominic Douglas
Caroline Doyle

Top Played Music

Ian Egan- Red Hot Chilli Peppers

Colin Finnegan- Jonas Brothers

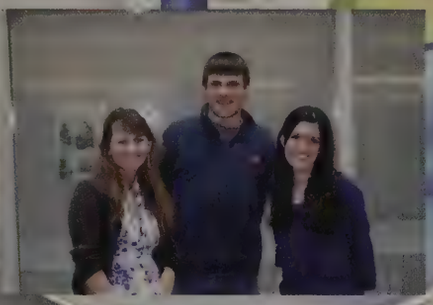

Emily Kurtz, Will Beckham, Stephanie Bauer- Franz Ferdinand

Adriana Gallo- Coldplay
Adam Hodges-Leclaire- Underoath

Thomas Driscoll
Alexander Duh
Garrett Dunne
Krystian Eaglehorse
Jacob Earle

David Eckler
Jonathan Eckler
Madeline Edwards
Ian Egan
Terilyn Eisenhauer

Mary Evans
Henry Fairbairn
Michelle Feda
Sarah Feldman
Michaela Fendrock

Rony Fernandez
Colin Finnegan
Rebecca Fishbein
Charis Flamburis
Abigail Flint

"SATs... so much pressure and stress!!" - Brenda Lewis

"They can be hard but for a week we only have a two hour school day, so they're not that bad" -Tyler Bernard

"Morning ones are better because we get out very early" - Amelia Geitz

Exams!

Stress STRESS!!

"I HATE exams!!!" - Allie Tyrrell

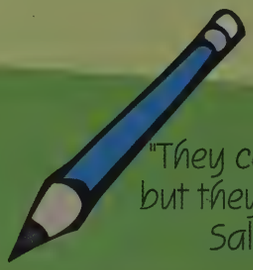

"They can be stressfull but they're overhyped - Sally Scannell

Benjamin Forman
Aaron Fox
Jesse Fox
Marisa Fragale
Henry Frost

Krista Galligani
Adriana Gallo
Eric Gandrup
Sasha Ganeles
Laura Ganio

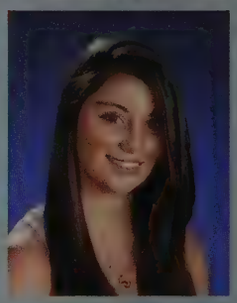

Bryce Garcia
Gregory Gazda
Amelia Geitz
Caeleigh Georges
Noreen Gilroy

Eric Giovannetti
Alexander Gish
Max Glick
Sasha Goldblatt
Grant Goniwich

Gisselle Gonzalez
Gillian Gordon
Michelle Gordon
Taylor Grant
Harrison Greenhouse

Elias Greenspan
Christine Griffin
Samuel Gyory
Joshua Haber
Sarah Haberman

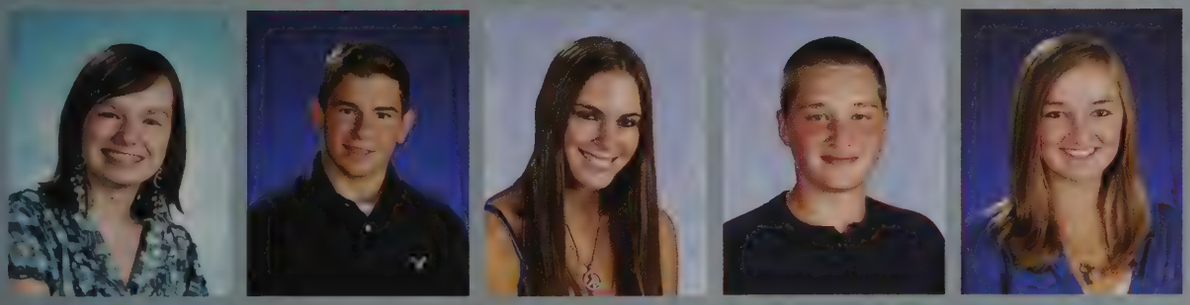

Rachel Haggard
Connor Hall
Abigail Hanchett
Thomas Hanniigan
Anna Hanson

Bryan Harding
Christopher Harding
Kalin Harris
Julian Helgeson
Marquise Henderson

Junior

Going off Campus

Driving

Looking at Colleges

Trevor Hiler
Caitlin Hocking
Adam Hodges-LeClaire
Kayla Hodgetts
George Holbrook

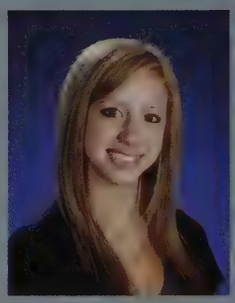

Zachary Holihan
Diana Hollander
Allei Holway
Nicole Horth
Elizabeth Houle

Thomas Houpt
Laura Hoyt
Rachel Hronicek
Jessica Hsu
Alexander Huber

Landon Huff
Stephen Hultin
Katherine Hunt
Thomas Hunt
Greer Hunter

Being an Upperclassman

Junior Prom

Excitement!

Christina Hurley
Antonia Hylton
Shari Idelson
Courtney Ingard
Danielle Iskandar

Lauren Jacobs
Connor Jacobson
William Jennings
Lindsey Jones
Matthew Joyner

Jenna Kabat
Brianna Kablack
Derek Kallarackal
Heechun Kang
Jeffrey Kaplan

Kenneth Kawachi
Maia Kaye
Connor Keane
Shaquila Kearse
Olivia Keighley

Expression at L-S

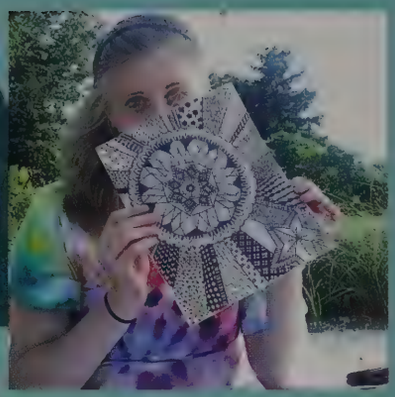

Theater

Performance

Andrea Keklak
Sean Kemp
Allison Kenney
Lauren Kleifges
Samuel Klein

Victoria Kohler
Reut Koren
Steven Kozak
Peter Kraemer
Emily Kurtz

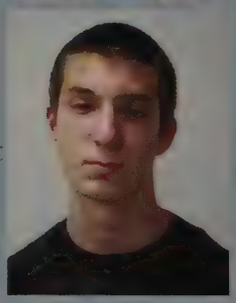

Rachel Lam
Christopher Lang
Leia Lanza
Justin Leone
Brenda Lewis

Caroline Liang
Douglas Lobacki
Elizabeth LoChiatto
Katherine LoChiatto
David Lockhart

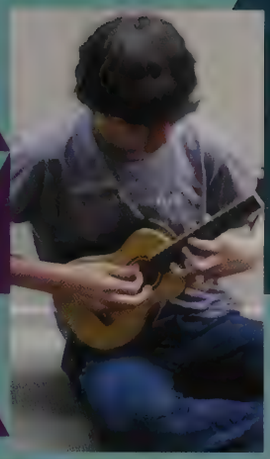

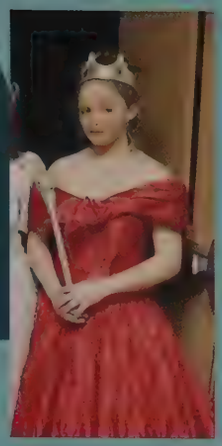

Music

Art

Ian Lougheed
Eric Lowry
Susan Lydon
Shelby Magid
Elizabeth Maguire

Farah Mahmud
Bridget Mahoney
Alexandra Maloof
Sina Mansouri
Allison Markowitz

Andrew Marsh
Emily Mattia
Nicholas McAvoy
Ryan McAvoy
Maia McCabe

Ann McCallum
Brendan McCann
Matthew McGavick
Hallie McGuire
David McIvor

Expressing Trends of 09-10

Wellies or better known as rainboots. Have done their job of keeping us dry (especially this spring) and still looking great!

Boots have been seen everywhere, from flats to high heels. Every New Englander needs a good pair of boots.

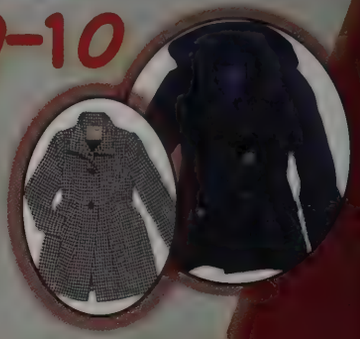

Tunics are this years blast from the past, so dress up or down.

Winter coats don't have to be bulky, you can still stay warm and look cool in peacoats and trench coats.

Cropped jackets are another must-have this year. Whether it's leather or just denim it's another item you can take anywhere.

Jeans are always in. This year has not been any different.

James McMann
Devin McSheehy
Jonathan Megidesh
Reid Meier
Hailey Melamut

Jeffrey Meltzer
Daniel Mepham
Samuel Miano
Matthew Migliozzi
Cordelia Miller

Daniel Mills
Ryan Min
Geoffrey Mishkin
Alexandra Missirian
Sara Mohlin

Victor Mohlin
Christopher Mollica
Emily Mollica
Sequoya Molzan
Jonathan Morely

Favorite Movies

Super Bad- Luke Bladwin

Jackass- Justin Tse

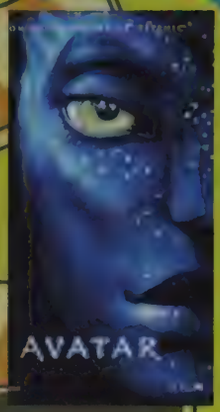

The Sound of Music- Zoe Borden, Adriana Galla, Michaela Fendrock

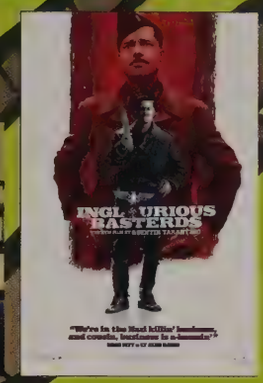

Grease- Annie Rathjens

Istvan Moritz
Jacqueline Morse
Nicholas Murphy
Alison Murray
Dajanay Murray

Lyle Neustadt
Justin Ng
Kayla Ngan
Jessica Nichols
Ashley O'Donoghue

Alexander Orr
Marc Pace
Nancy Pace
Michael Panetta
Patricia Parneros

Cayla Parsons
Rohan Pathak
Cesar Perez
Mitchell Perez
Hannah Perkins

Jobs

Where Do You Work?

"I worked as a teacher's assistant for the camp at Decordova Art Museum Summer Program."
-Courtney Ingard and Emily Siegel

"I teach diving lessons in the summer at Greenwood and during the year at Atkinson. It's fun."
-Ryan Shelley

"I DJ for Galaxy DJ Productions and have played at a club in New York City."
-Sam Seng

Jake Perry
Dylan Pollack
Brian Pollock
Jason Porter
Luke Prendergast

Iliana Quadri
Martin Quinn
Roderick Quirk
Anthea Rathjens
Adam Ravenelle

Lauren Ready
Colby Reed
Matthew Reed
Danielle Reinstein
Laura Renner

Charles Restuccia
Michelle Richard
Sopie Ritz
Mary Roach
Katherine Roche

"I am a dance teacher at On Your Toes. It's really cool to be on the other side of a dance class."
-Hailey Melamut

"I work at a catering company. I do all the background stuff. I set the table and take out the food for parties, weddings and Bat/Bar Mitzvahs etc."
-Dara Cohen

"I am a deckhand on my Dad's charter boat. I handle all of the lines, drive the boat, and anything else they need done."
-Jon Schedlbauer

"I work at Nashoba Brook Bakery in West Concord. I prepare food, slice and bag bread, take orders and make drinks."
-Rachael Weiss

Jacquelyn Roder
Matthew Rogers
Rebecca Rose
Adrien Rousson
Emily Rudder

Alexander Ruditsky
Katherine Ruh
Clayton Russell
David Ryder
Gregory Saidnawey

Terrance Sanders
Lucy Santangelo
Sally Scannell
Amy Schapiro
Mark Schapiro

Catherine Schau
Jonathan Schedlbauer
David Scheff
Adam Schellenberg
Dana Scholz

Expectant

What You're Looking Forward to Senior Year!

"Getting into college and slacking off..."
-Jon Schedlbaer

"No more wellness!"
-Kalin Harris

"Graduating!"
-Kelsey Colpitts

"No more finals!"
-Ryan Shelley

"Senior Frees!"
-Elizabeth Houle

"Jamaica Jewin!"
Shelby Crane

"Getting out of school early for Summer!!!"
-Trish Parneros

"Friday senior spirit days!"
-Alexis Tonkel

"Senior dress up day!"
-Chris Lang

Daniel Schreiner
Tess Schuster
Eric Schwartz
Eliza Sefton
Samuel Seng

Emily Sexton
Claire Shapanka
Hannah Shealy
Ryan Shelley
Kayley Sherman-Johnson

Michael Shin
Cameron Shorb
Michael Shron
Tyler Shute
Emily Siegel

Meagan Simons
Berkley Singer
Samya Singletary
Cameron Skarnes
Zachary Smerlas

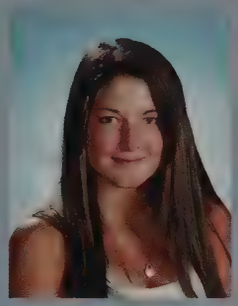

Benjamin Smith
Sara Smith
Molly Snell
Michela Stahl
Katherine Staley

Andrew Steinberg
Eric Steinbrook
Lawrence Stevenson
Theodore Stoddard
Timothy Storer

Andrew Stranberg
Benjamin Sugg
Kathryn Sutherland
Chloe Svolos
John Swords

Ryan Swoyer
Jessica Sylvia
Claire Tam
Gabrielle Tarini
Alisha Thomas

Natalia Thomas
Price Thompson
Theo Thompson
Abigail Titlebaum
Christopher Tobin

Alexis Tonkel
Justin Tse
Logan Tsugita
Carly Twyman
Alexandra Tyrrell

Aaron Vale
Victoria Vanaria
Ian VanDijk
Robert Vargo
Mark Vogel

Sandra Volante
Carolyn Voyta
Kyle Walker
Sofie Warrenbrand
Gregory Weintraub

Rachael Weiss
Lucy Weltner
Jonathan Wenger
Kathrine Wetherbee
Adam Wilver

Paul Winschel
Jordan Wolfe
Courtney Wood
Katelyn Wright
Alexandra Wuest

Leon Yin
Briha Younger
Claire Zee
Michael Ziter

SOPH

Sophomore year is characterized by hard work, new experiences and close friendships. The Class of 2012 has embraced these things with enthusiasm and devotion, as they always have in previous years. This year has been full of challenges and opportunities to grow which have enriched our class and prepared us for junior year. The future looks bright for our many peers and this has been another successful year for the Class of 2012. Great Work!

OMORE

Daniel Abend
Madison Acton
Verity Ahlin
Derquon Alford
Kyle Anderson
Richard Antonellis

Matthew Aranow
Margaret Armstrong
Kyle Ashley
Nnemdi Azubuko
Alexander Bader
Sasha Bain

Samuel Bajgot
Brittany Baltay
Victoria Bane
Olivia Bankuti
Stephanie Barbuto
Matthew Barnes

Ryan Bassinger
Melissa Baxter
Nicholas Bellini
Stephen Bellini
Jeremy Bernstein
Michael Biggins

Sydney Bigwood
Matthew Birtwell
Matthew Blair
Adam Blake
Theodore Blanchette
Jennifer Bleck

Courtney Bochicchio
Emma Bodell
Elizabeth Bougoulas
Christopher Bowler
Cristo Brambila
Hans Breiter

Sean Brodeur
Christopher Broecker
Alexander Brown
Grace Brown
Caroline Brusger
Steven Bu

Danielle Budreau
Daniel Burger
William Bursaw
Matthew Cahill
Brian Cain
William Carlough

Most Played Songs on Sophomores Ipods

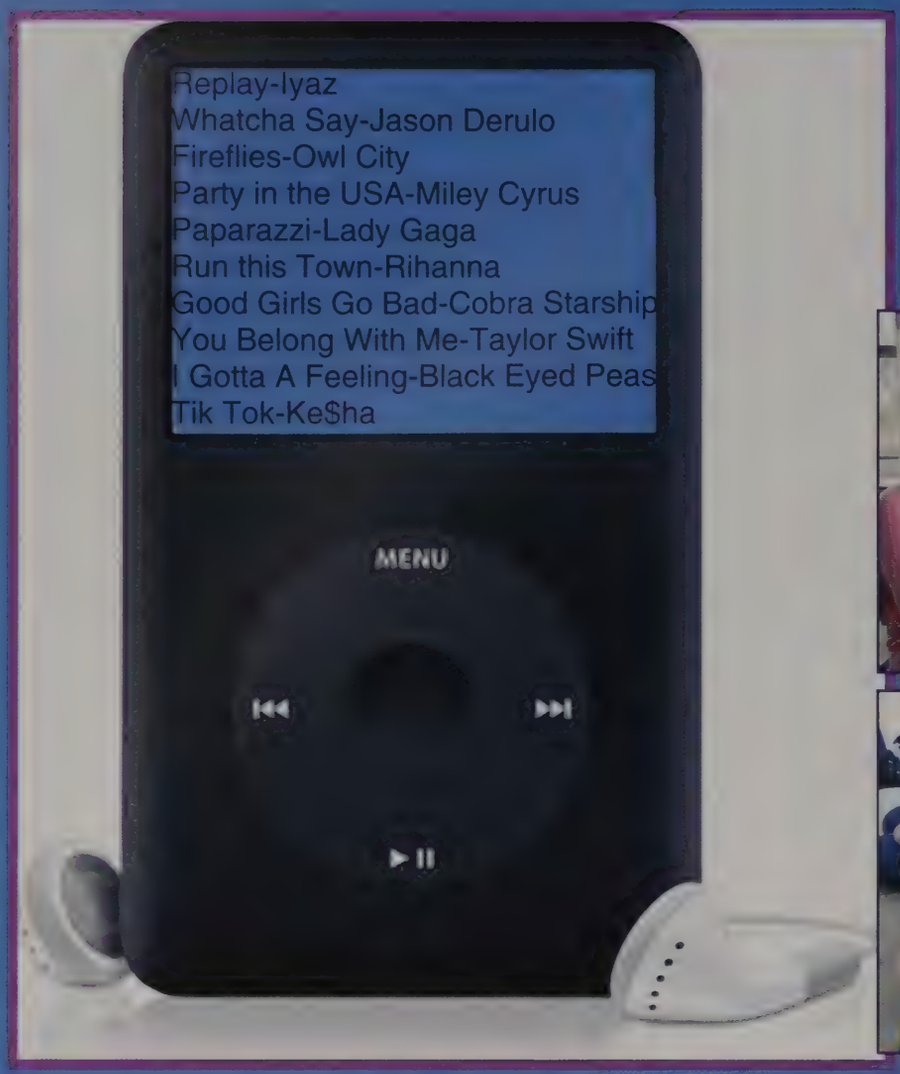

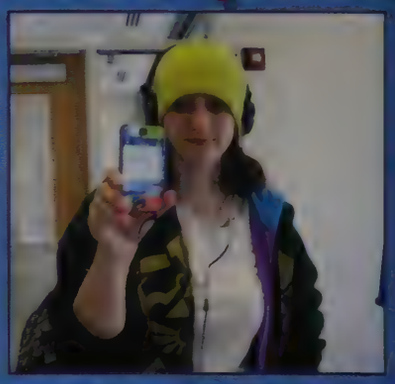

Ian Carlson
Tanashia Casado
Emily Casey
Alana Caso
Alex Castagna
Ryan Cavalcanti

Daniel Cellucci
Fiona Chadwick
Ryan Chaffin
Khalil Chambers
Margaret Chan
Jackson Charrette

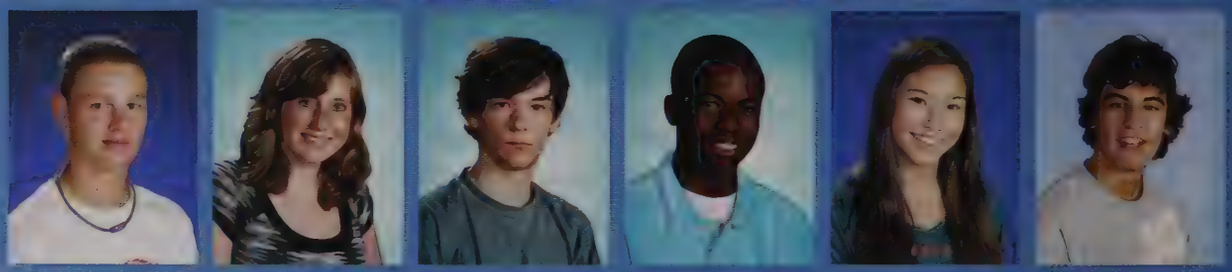

Thanh Chau
Clarissa Cheng
Justin Chi
Lauren Chunias
Louise Clear
Anna Clement

Alex Cohen
Shannon Connelly
John Patrick Connors
Alysa Cooper
Jason Cooper
Megan Coppola

Tongue Twisters!

Six sick hicks nick six slick bricks with picks and sticks.
Six sick hicks nick six slick bricks with picks and sticks.
Six sick hicks nick six slick bricks with picks and sticks.

The "sixth sick sheik's sixth sheep's sick" is believed to be the toughest tongue twister in the English language.

Three elegant elephants ecstatically eradicated endorsements.

When a doctor gets sick and another doctor doctors him, does the doctor doing the doctoring have to doctor the doctor the way the doctor being doctored wants to be doctored, or does the doctor doing the doctoring of the doctor doctor the doctor as he wants to do the doctoring?

If you notice this notice, you will notice that this notice is not worth noticing.

How much wood could a woodchuck chuck, if a woodchuck could chuck wood?

Aluminum, linoleum, molybdenum, aluminum, linoleum, molybdenum, aluminum, linoleum, molybdenum

Cara Corin
Eric Costa
Hannah Coste
Sydney Croteau
Marika Crowe
Matthew Crowe

John Cusano
Connor Daley
Jose Darias
Tyler Daway
Davies DeCesare-Fousek
Colin DeFrancesco

Nicole DeMarco
Erin Deneen
Kathleen Dionne
William Doran
Andrew Driscoll
Nika Duval

George Dyck
Gregory Dykes
Harrison Elder
Steven Ellersick
Erik English
Charles Eyermann

Raphael Fabisiewicz
Stephanie Faecher
Kathryn Fahey
Timothy Farnsworth
Caroline Fay
Hannah Feinberg

Rachel Ferrelli
John Fitzgerald
Tomas Fitzsimons
Taylor Flanagan
Ryan Fleming
Margaret Fogarty

Rachel Fogarty
Jennifer Foley
Tereza Foscolos
James Freedlender
Scott Friedman
Lealah Fulton

Jacob Gaines
Tiahana Gaines
Phoebe Gallo
Sarah Ganio
Maria Mercedes Garcia-Orozco
Meghan Garvin

Sophomore & Celebrity Look-Alikes

Rupert Grint
(Ron Weasley in
"Harry Potter")

Ben Harvey

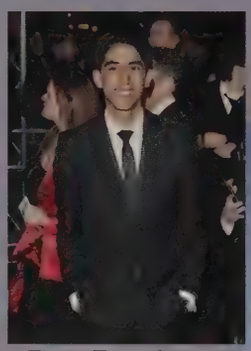

Dev Patel
(Jamal K. Malik in
"Slumdog Millionaire")

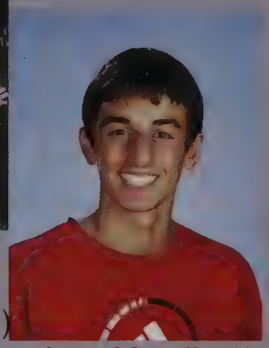

Joey Merullo

Linguini
("Ratatouille")

Jon Sidari

Violet Incredible

Victoria Hogan

Nick Jonas

Matt Birtwell

Jessica Lucas
(Riley Richmond
in "Melrose
Place")

Madison Herel

Bryn Gingrich
Sarah Gitlin
Andrew Glaser
Talia Glickman-Simon
Samantha Glowacki
Theodore Goetemann

Randall Goldfarb
Daniel Gorman
Daniel Gossels
Laura Grant
Alec Grater-Cafiero
Asher Gray

Alex Greenberg
Celia Greenlaw
Megan Griffin
Joseph Gruber
David Guillet
Nathaniel Gyory

Julia Haartz
Jennifer Haberstroh
Robert Hacker
Abigail Haggard
Jason Halsted
Brian Hamel

Blake Lively

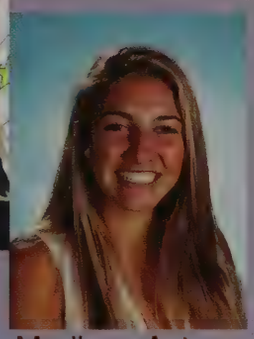

Madison Acton

Mark Salling
(Puck in "Glee")

Forest Sisk

Boo
("Monsters Inc.")

Jessica Seaver

Amanda Seyfried
(Karen in "Mean Girls")

Katie O'Brien

Matt Barr
(Derek in "One Tree Hill")

Asher Gray

Zac Efron

Dylan Mortimer

Sophomores

EXtreme Stories

One time, my math teacher gave us a massive lecture on phones in class. Just as he was finished, his phone rang very loudly with a Christmas jingle. He looked embarrassed and quickly left the room to pick it up. Our male science teacher then ran in, showed us it was him who called and ran back out giggling. Greatest. Day. Ever.

One time, I successfully payed for my school lunch with "Chuck-EE Cheese" tokens.

At lunch one day I was eating a sandwich in one hand and texting with the other. I thought I was pretty cool for multitasking, As I walked down a flight a stairs in the AB connector I bit my phone.

One day in spanish we were having a fairly large unit test. As I was taking it, I forgot how to say "wake up" and so I put my head down pretending to fall asleep. Sure enough my teacher yelled at me saying "Despierta!". I found a new strategy!

In class one day, I had to choose between a strawberry flavored Dum Dum and a mystery flavored Dum Dum. I decided to be adventurous and choose the mystery flavor; it was strawberry flavored.

James Hamilton
Emily Hanchett
Alyssa Hansen
Conor Harris
John Harris
Kalin Harris

Benjamin Harvey
Benjamin Hatfield
Denis Hause
Shelley Hawkins
Courtney Hayes
Claire Heaps

Madison Herel
Samantha Hodian
Victoria Hogan
Gregory Holdman
Julia Holzwasser
Alissa Hong

Caroline Hopland
Edward Houser
Mark Hovsepian
Stephen Howd
Matthew Jacobson
Peter Jandl

I Dare You Not to Say Whoah!

The word bed actually looks like a bed.

The Bible is the worlds best selling book and the worlds most shoplifted book.

President Obama and Bob the Builder have the same catch phrase.

When you write lol it looks like a man drowning with just his head and hands above the water... guess he's not laughing out loud anymore huh!

The numbers '172' can be found on the back of the U.S. $5 dollar bill in the bushes at the base of the Lincoln Memorial.

Mel Blanc (the voice of Bugs Bunny) was allergic to carrots.

Los Angeles's full name is "El Pueblo de Nuestra Senora la Reina de los Angeles de Porciuncula" and can be abbreviated to 3.63% of its original size: "L.A."

No piece of normal-size paper can be folded in half more than 7 times.

Apples are the most efficient thing to wake you up in the morning, not caffeine.

Every day more money is printed for Monopoly than the U.S. treasury.

If you write 3.14 on a piece of paper and hold up to a mirror, it spells out pie.

Shumika Jean-Baptiste
James Jhun
Bryan Johnson
Jahnea Johnson
Malcolm Joseph
Christopher Kafina

Paraskevi Kambanis
Dana Kang
Michael Karon
Jeffrey Kasle
Emily Kawola
Marissa Kaye

Griffin Keane
Rachel Keating
Allison Kelly
Randique Kemp
Colin Kenley
Ryan Kenney

Johnny Kent III
Ariana Kerber
Vladimir Kesler
Azeem Khan
Adib Khoury
Brendan Kieffer

Kerry Kittelsen
Megan Kleeman
Madeleine Klein
Emily Knaul
Anderson Koenig
Evan Krentzel

Timothy Krumsiek
Abigail Kukura
Anne Kundert
Aleksander Kusik
Christopher Laferriere
Mary Langley

Whitney LaRow
Alexander Lassen
Megan Latta
Thomas Laviolette
Benjamin Lawhorn
Neil Lawson

Jeremy LeBlanc
Sara Ledbetter
Nicole Leger
Ariana Leonelli
Catherine Lewis
Emily Lewis

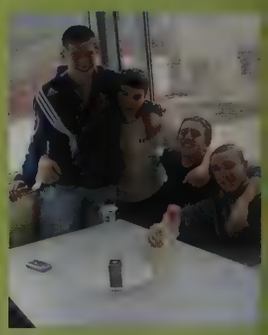

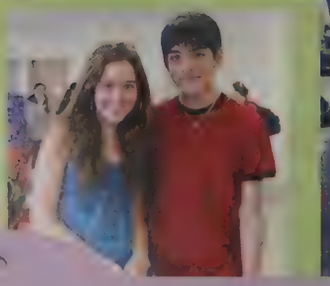

Marrissa Lewis
Stephanie Lewis
Zachary Lieberman
Yaraslau Loban
Annie Loeb
Matthew Loomes

Jessica Lowe
Alexandra Luce
Meghan Lutz
Alana MacArthur
Sophie MacDonald
Virchel Mack

Samuel Mackie
Jacqueline Maloof
William Mannherz
Charlotte Marcoux
Glenn Matot
Claire McCallum

Devon Nicole McCann
Patrick McCarthy
Tyler McCarthy
Blake McCartney
David McCullough
Bryan McDermott

7 Things We LOVE About Being Sophomores

1. Sweet 16's!
2. Getting our permits/licenses
3. Not being the youngest anymore
4. Having more subjects with upper classmen
5. There are more parties than in Freshmen year
6. More respected by teachers
7. HAVING A FUN TIME ALL THE TIME

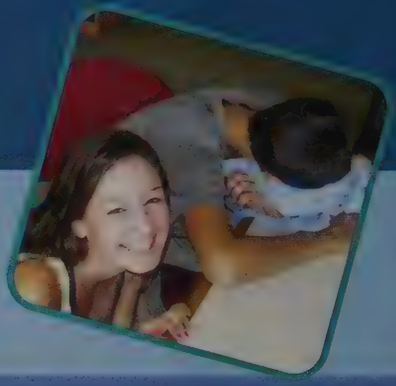

Marina McGarry
Mitchell McGinty
Daniel McGuire
Steve McKenzie
Cassia McKinnon
Kyra McMahon

Timothy McManus
Mitchell McNamara
Kaitlin McPhee
Emma McVicar
Sara Meier
Joseph A Merullo

Joseph P Merullo
Gina Miele
Nadine Miller
Samuel Miller
Nina Mills
Charles Moineau

Lesia Monahan
John Mooney
Andrew Moorman
Dylan Mortimer
Kathryn Mueller
Patrick Mullin

7 Things We HATE About Being Sophomores

1. Still can't go off campus
2. Still underclassmen
3. MCAS and PSATS
4. There are still 2 more years left
5. Swine '09
6. Harder classes and more stress
7. NOTHING HAPPENS

Daniel Murphy
Dylan Murphy
John Murphy
Patrick Murphy
Katelyn Muse
Benjamin Myara

Abigail Nathan
Matthew Nathin
Haley Neil
Daniel Neiterman
Jonas Newis
John Newton

Christopher Nicholson
Jeremy Noller
Annika Nygren
Casey O'Brien
Katherine O'Brien
Andrew O'Connell

Louisa O'Kelly
Joohwan Oh
Helene Oshlag
Sherie Ouellet
Wyatt Owens
Scott Papapietro

Alexi Pappas
Madeline Parker
Devin Patel
Kishan Patel
Mario Payne
Tessa Pennington

Allison Pepi
Matthew Piazza
Leah Potter
Lena Pransky
Shannon Prenetta
Connor Presti

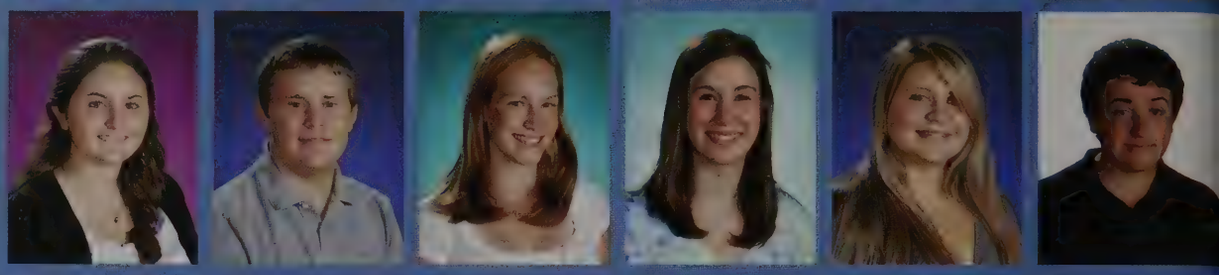

Tyler Prince
Robert Pringle
Michael Quint
Codi Quirk
Terese Quirk
Robyn Ralli

Conor Rault
Kyle Rautiola
Steven Ravanis
Ori Ravid
Catherine Reading
Eric Reale

Hasan Reid
Jordan Richmond
Oshea Riley
Nicholas Rizzo
Tracy Robergeau
Samantha Roberts

Alex Robiner
Jeremy Robson
Maria Rodrigues
Jordan Rogers-Hatcher
Efrain Roman
Casey Romeo

Jessica Rose
Patrick Rosseel
Miles Rothstein
Lain Rourke
Julie Rub
Michael Rudder

John Ruymann
Rachel Sadowsky
Sophie Sagan-Gutherz
Kaitlyn Saint
Madeleine Saiz
Aaron Salm

Kelvin Sanders
Meghan Sanford
Hilary Savit
Olivia Schellenberg
Michael Schwalm
Jessica Seaver

Screech Powers
Fergal Seiferth
Iris Seto
Rachel Sexton
Sabriya Shaikh
Daniel Shaughnessy

Jodie Shea
William Shimkus
Jacob Shobin
Conor Shortell
Jonathan Sidari
Jared Simons

Alexander Singer
Jessica Singer
Ikjot Singh
Kyle Sinnigen
Forest Sisk
Austin Skarnes

Brett Skloff
Alex Skramstad
Alicia Smith
Victoria Sorkin
Reed Spencer
Demi Sperazza

Christopher St. George
Yonatan Sternberg
Adam Stevens
Jamie Stevenson
Kianie Stewart
Corey Stock

Nicholas Strahan
Gregory Strait
Daniel Subramaniyam
Elaine Sullivan
Ryan Swan
KarissaTabtieng

Joshua Tarr
Danielle Teig
Maika Tello
Kathryn Thomas
Michael Tobin
Paul Tocci

Elaine Tomlinson
Brooke Trefry
Cecilia Tripoli
Jonathan Tuxbury
William Twyman
Isabelle Valentine

Alexa Vercollone
Justin Veren
Thomas Vesely
Anthony Vicente
MacKenzie Vogel
Ariel Weinstein

Elsey Weisberg
Alexandria Welsch
Jacob Weltman
Kelley White
Christopher Whitehouse
Caitlin Whitney

Emily Wilkinson
Spencer Willey
Michael Wolkon
Elizabeth Wolozin
Sarah Woodbury
John Woodward

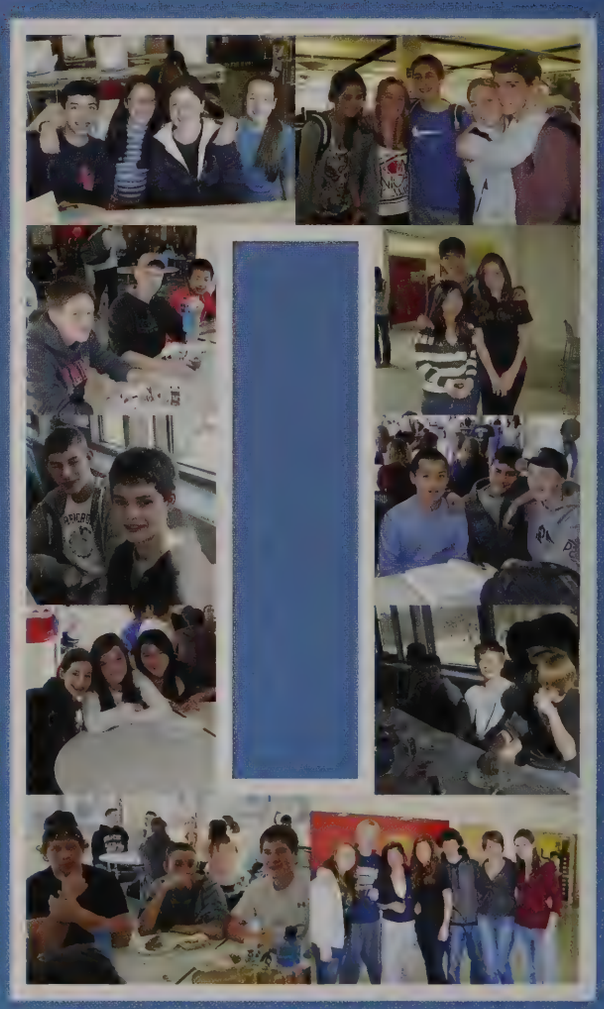

Jessica Wright
Rowan Yelton
Connor Young
James Zhen

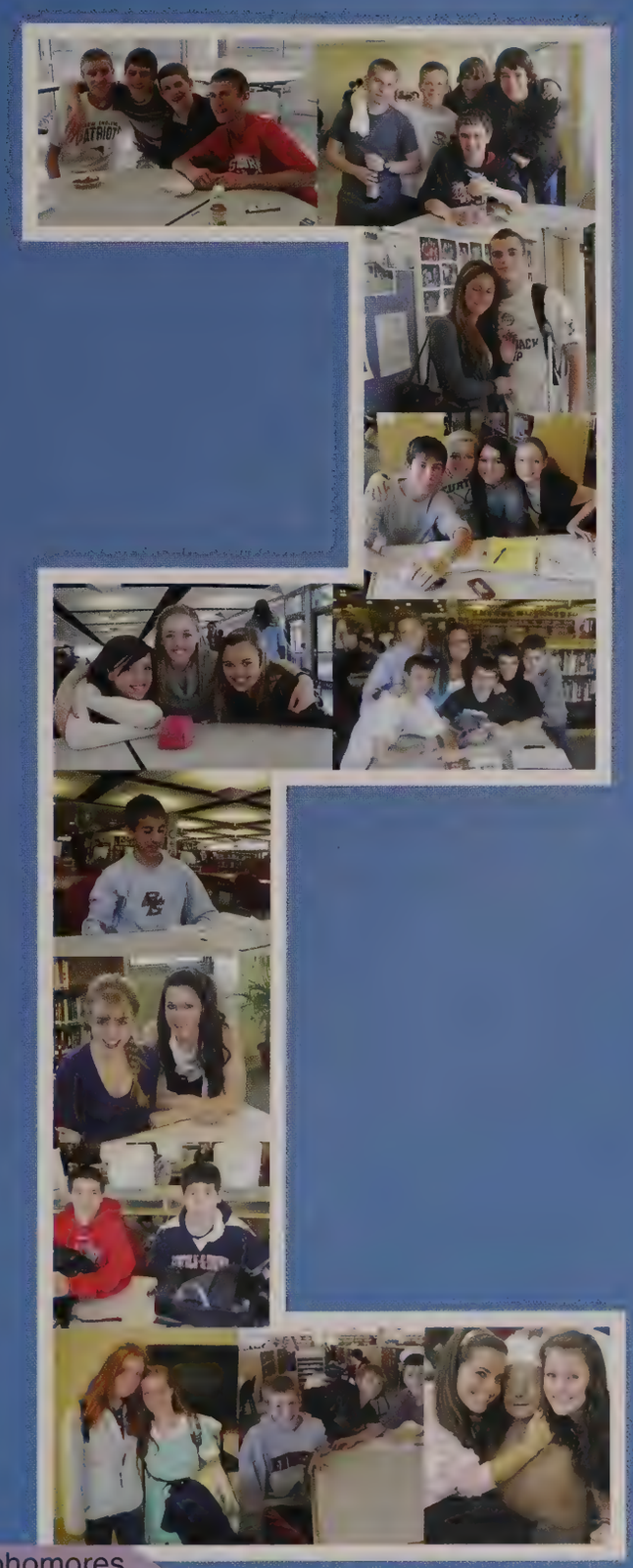

RED

Freshman; Freshi, Frosh, Fresh-Meat, Newby, Rookie, Short-Stuff. Coming into this school we all had different names, different faces, different identities. But now we have been welcomed into the LS community. We're discovering ourselves through the full lunches, final exams, sports games, pop quizzes, and pop tarts. Our old friendships have become stronger, and we have made new friends who will always be there to cram for a test the next day or to loan a dollar for the ever popular before-class curly fries. Now that we've adjusted to the freedom in this new home, what will the next three years bring? A triumphant sports team? Licenses? Trips to Starbucks, Dunkin Donuts, and Subway? We may not be able to tell you what the best part about being a Freshman is, but once we do we'll be sure to let you know!

Freshmen

Cassandra Abel
Megan Addeo
Samantha Alarie
Alexander Allen
Kenneth Allen
Andrea Almandoz

Mary Amoo
Emily Anderson
Lamont Anthony
Sara Atlas
Ashkeeya Atwood-Campbell
Garin Babikian

Charlotte Balogh
Oliver Baltay
Katherine Barker
Madison Barnett
Thomas Bazerghi
Joshua Beck

Bryan Becker
Brennan Beeler
Adrian Berg
Amanda Berger
Gabriel Berger
Chloe Berlin

Nicole Bilbo
Ann-Marie Billig
Ethan Blackwood
Thomas Blair
Christopher Blake
Samantha Blake

Freshman Embarrassing Moments

I tripped in front of senior spot.
-Meri Kohler

I fell going down the stairs in front of tons of people.
-Eric Novick

I was late to the bus one morning and had tons of bags. I sprinted to the bus and completely out of breath when I got on. I was greeted by a round of applause from the upper classmen who had seen the whole thing.
-Charlotte Balogh

On senior dress up day, I went into the gym because I didn't know we couldn't, all the upper classmen gave me weird looks.
-Jane Humphrey

Drew Blazewicz
Alexander Bloom
Matthew Bodner
Cassidy Boegel
Jesse Bogdan
Kyle Boland

Douglas Borges
Jeanne Borovick
Dayanlee Bracero
Adam Bradley
Nicholas Bradley
Trevor Bradley-Dade

Alexandra Braverman
Curtis Britton
Megan Broecker
Dylan Brown
Sierra Brown
Taylor Brown

Emily Budas
Aaron Bulens
Sophia Buono
Ashley Burgess
Kayla Burroughs
Jessica Bursma

Kristina Buzanis
Nathalie Cabrera
Patrick Canning
Abigail Carlson
Brian Carroll
Raymond Cass

Monica Cassandras
Stanley Cazeau
Garrett Chang
Dianne Chantiles
Samuel Chen
Stephanie Chiao

Caitlin Chin
Nicholas Chin
Cassandra Chislom
Ryan Clemens
Bradley Clement
Jessica Cobb

Jeremy Cohen
Steven Coletti
Miranda Congleton
Benjamin Conlon
Ryan Connors
James Conway

Heather Corcoran
Alexander Couch
Jeffrey Crowell
Matthew Cruz
Erin Curtis
Kayleigh Cyr

Hope D'Orsi
Brett Danziger
Shay Darcey
Christopher Darley
Kathleen DaSilva
Taylor Dawson

Freshman Fashion

Boots

Long Sweaters

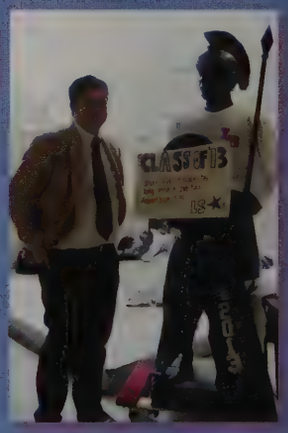

'13 Apparel

Mira Dayal
Jacqueline Deacutis
Nicholas DeAndrade
Sophia Dee
Dylan Deflorio
Kayla DeFreitas

Benjamin DeFronzo
Sydney DeFronzo
Daniel DeLaney
Dayron Dennis-Steele
Hanna Derbyshire
Meredith Derecho

Ezekiel DeSantis
Jenna Dickinson
Maia Dinsmore
Courtney Dorcas
Jordan Dow
Claire Dowd

Cecily Doyle
Katharine Doyle
John Dumont
Brian Dunn
Megan Durning
Maryrachel Durso

Sarah Eckler
Rose Eiduson
Edmund Elkins
Elizabeth Erbafina
Elizabeth Eyermann
Jessica Feinberg

Matthew Feist
Gabriel Figueiredo
Charlotte Fitzgerald
Martin Fitzgerald
William Fitzgerald
Nolan Flagg

Callery Flanagan
Martin Flesche
Raya Foldi
Luke Foley
Jillian Fordiani
Bianca Fragale

Isabel Freedman
James Freeman
Robert Galligani
Maria Victoria Garcia-Orozco
Ryan Gardent
Meghan Gaw

Benjamin Gaynor
Justin Gedney
Arthur Gersht
Robert Gilliam
Connor Gilroy
Kellie Gilroy

Christopher Giorgio
Will Glass
Samuel Glick
Sarah Glickman
Kyle Godwin
Matthew Goff

Seeing Double!

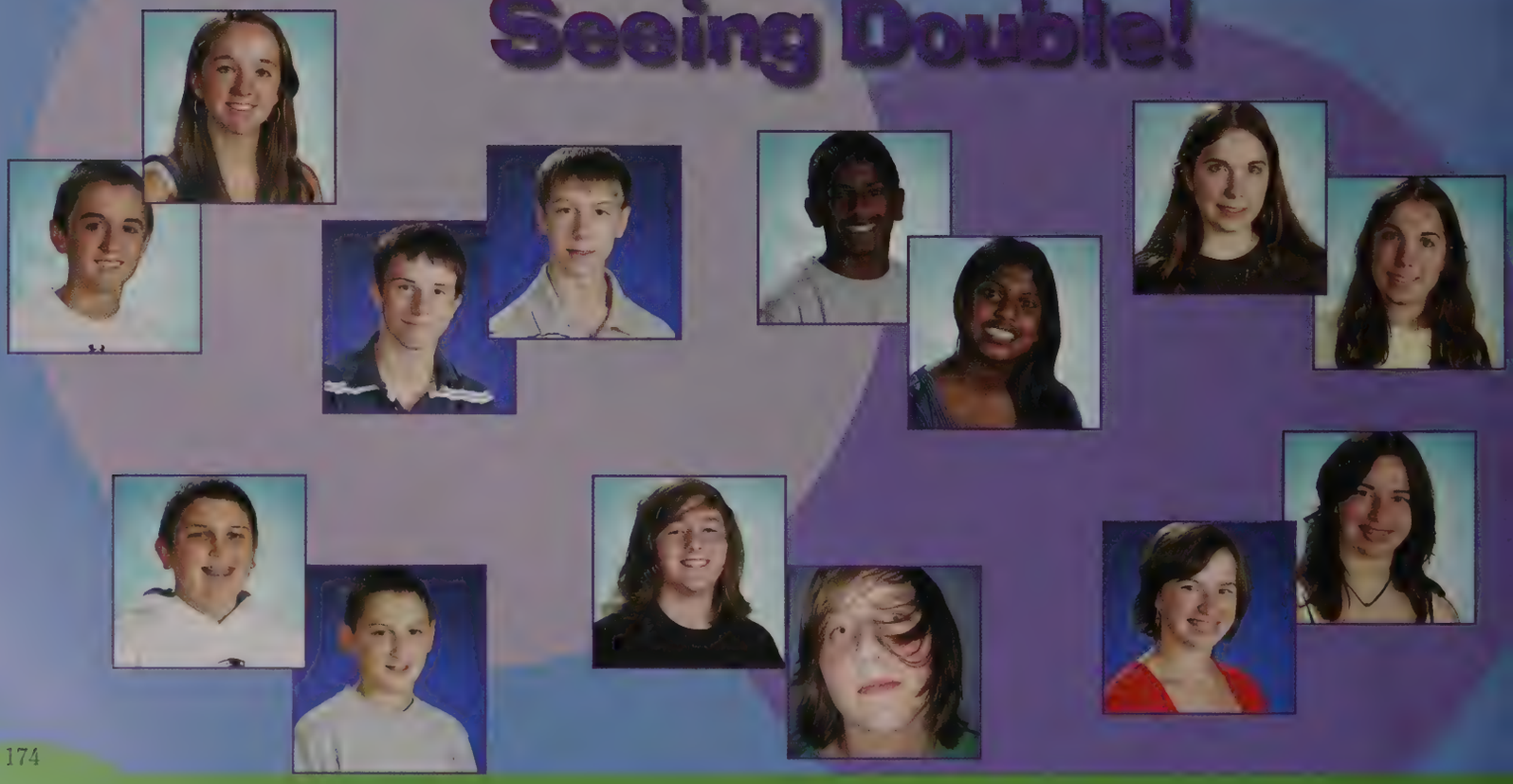

Michael Goldblatt
Zachary Goldman
Melissa Goodman
Luke Goodrich
Samantha Gordenstein
Sophia Goswami

Joshua Green
John Griffin
Henry Guild
Frederick Haberstroh
David Hall
Matthew Hall

Sara Halper-Bogusky
Graham Halperin
Katherine Hanson
Jessica Hardwick
Maya Hareli
Daniela Hargus

Alanna Harrison
Kayla Harvey
Izak Harvey-Wolff
Kimberley Heller
Mitchell Herndon
Julia Hersum

Lila Hewett
Kellie Heye
Logan Hicks
Jonathan Hileman
Trevor Hinkle
Jeffrey Ho

Freshman Twins and Triplets

John Hobson
Eli Hoenig
Molly Holden
Alexander Honens
Gabrielle Horth
Natalie Howard

Kathryn Hubley
Jane Humphrey
Ronan Hunt
John Hurley
Edward Hurtig
Steven Ingard

Benjamin Iuliano
Andrew Jacobs
Benjamin Jacobs
Andrew Jacobson
Emma Jannsen
Emma Jarczyk

Brenton Jones
Krystal Kallarackal
Lauren Kantrovitz
Ian Kaplan
Upneet Kaur
Isaac Kazin

Charles Keighley
Alex Keklak
Anna Kelly
Katherine Kempf
Joseph Kenney
Johny Kent

We Work Hard

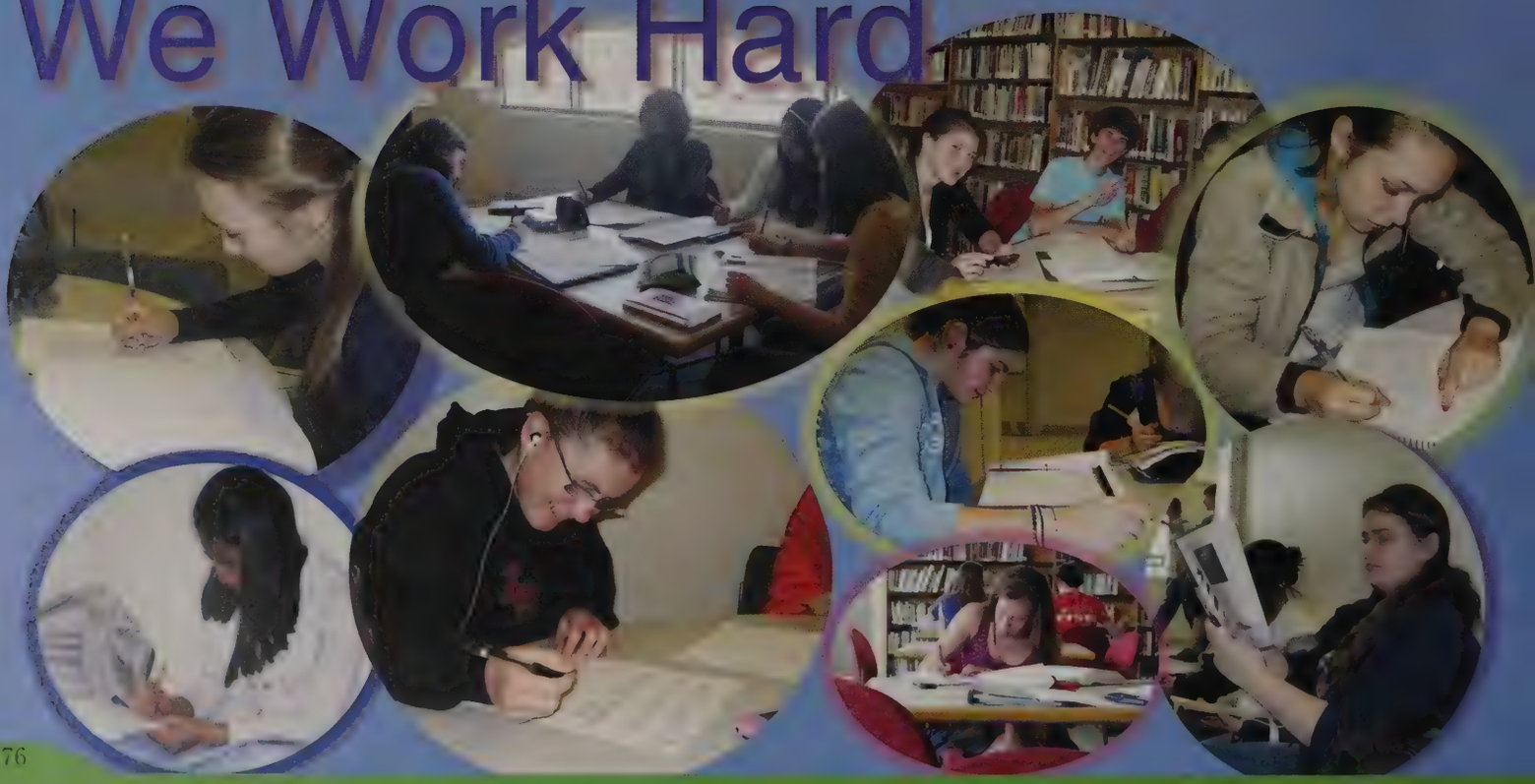

Erik Kessler
Sung Kim
Kaitlin King
Louis King
Ian Kinney
Sydney Kinsman-Nesmith

Meghan Klapper
Jacob Klein
Sarah Klofft
Margaret Klureza
John Kodera
Meredith Kohler

Nathan Kong
Leigh Kozak
Rebecca Kupperstein
Daniel Lagarce
Elisabeth Landsman
Katherine LaScaleia

Caroline Laurendeau
Hannah Lawless
Malik Layne
Arnold Lee
Briana Lee
Oliver Lee

Teilise Lennon
Ian Leonardi
Jared Leonelli
Justin Lesko
Evan Lindgren
Ian Lippincott

To Play Hard

Tiffany Lirette
Connor Lougheed
Ashley Lutz
Haley Lynch
Nicole Lynch
Anna Lytel-Sternberg

Jacob Maalouf
Valerie Machado
Catherine MacKeen
Kaileigh Maguire
Darby Maley
Tyler Mangini

Owen Maron
Ian Marshall
Leah McCabe
Brendan McCarthy
Matthew McGee
Michael McGea

Michael McGee
Hayden McGuire
Samuel McGuire
Dimitri McKenzie
Anna Menkis
Bridget Menkis

Sarah Mepham
Daniel Merullo
John Merwin
Ashley Miller
Joseph Miller
Christopher Mitchell

Freshmen Hang Out

Sophia Mlawer
Jason Moe
Jennifer Mollica
Tanaya Molzan
Dario Morando
Liam Morley

Melissa Nascimento
Morgan Nash
Kaila Nelson
Mackenzie Nelson
Sara Nelson
Sofia Neri

Rhiannon Newfell
Stephanie Newfell
Jessica Newman
Daniel Nobile
Eric Novick
Prince Nwaford

Edward O'Brien
Kellie O'Brien
Matthew O'Brien
Michael O'Brien
Lily Oksanen
Nicholas Oliveira

Timothy Orie
Elise Oshlag
Jeremy Pagano
Jonathan Pan-Doh
Matiu Parangi
John Parsaie

What's better about LS than middle school?

Lauren Perez
Alicia Perry
Isabel Peterson
Julia Pheifer
Emily Pickett
Geneva Poch

Brian Post
Todd Punturaumporn
Abby Quirk
Alexandra Ramsay
Anelise Ramsay
Karen Rathjens

Debra Regensburger
Joshua Reinstein
Bryan Richman
Justin Robbins
Caitlin Roberts
Jonathan Rodiger

Kimberly Rogers
Matthew Rosen
Zelda Rosen
Hailey Rosenblatt
Jessica Roth
Joseph Rottman

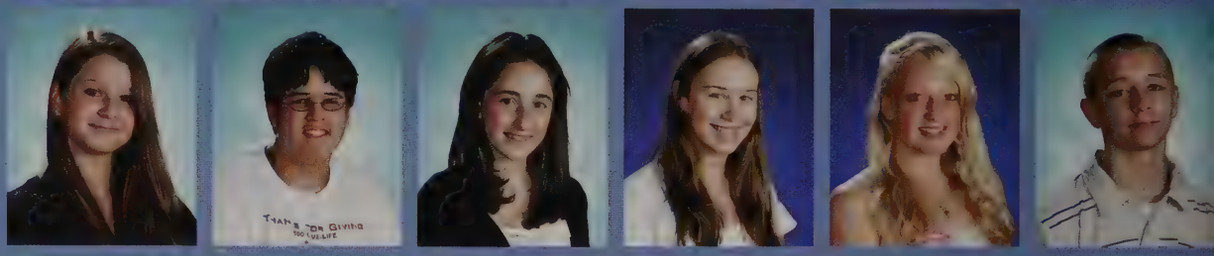

Emily Rowe
Maxwell Ruditsky
Carolyn Ruh
Rebecca Ryan
Kami Sabghir-Frota
Preeti Saha

Guys

Shruti Saini
Dillon Salkovitz
Lawrence Salvucci
Jacqueline Sanderson
Victoria Sanderson
Alexis Santa Maria

Nicholas Santangelo
Erin Santomenna
Erica Skye Schaaf
Thomas Schubert
Erin Schuster
Anne Schwartz

Hannah Scotti
Shane Sefton
Chantal Seng
Krystian Seymour-Smith
Caitlin Shaughnessy
William Sheehan

Matthew Shelley
Nicholas Shute
Katherine Sia
Amanda Sifferlen
Marquis Simmons
Greta Simons

Sally Simpson
Anna Skedros
Graham Small
Julia Smith
Katherine Smith
Evan Sobkowicz

Gal Pals

Natalie Soloperto
Paul Sorbo
Fernando Sousa
Ellie Sperazza
Abigail Spooner
Christopher Stahl

Stephen Stahr
Kevin Stearns
Savannah Stoller
Sarah Strangie
Samuel Sugg
Dani Sullivan

Alexis Swan
Kylie Swanfeldt
Alex Swotinsky
Grace Tam
Jefferson Tan
Jonathan Tan

Erina Taradai
Cecilia Thai
Julia Thomas
Sarah-Elizabeth Thompson
Rachael Tilbor
Julia Torgerson

Kenneth Torgerson
Whitney Torgerson
Katrina Truebenbach
Frank Tsagli
Sarah Tsang
William Tylko

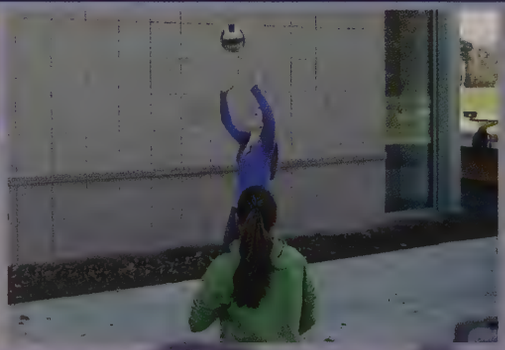

Freshman Class in action!

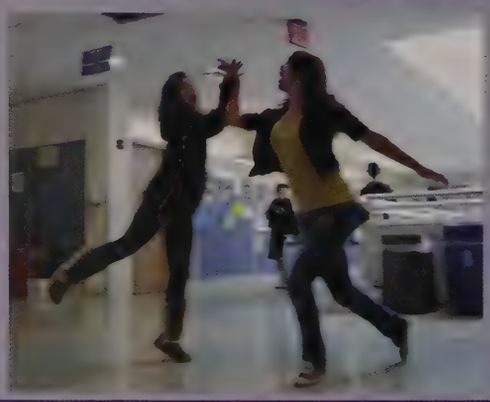

Kerry Tyrrell
Nicholas Valdez
Jillian Valpey
Grace VanValey
Lillian Vellom
Camilla Vercollone

Melinda Vercollone
Cameron Waggener
Ivy Walsh
Zhane Warren
Henry Warrenbrand
Neil Wei

Rachel Wein
Alisha Weinstein
Jonathan Weiss
Maxwell Weiss
Celia Whitcomb
Derix Williams Jr

Olivia Wise
Sofie Wise
Zachary Witkin
Natalie Wohl
Jessica Wong
Alexander Woodward

Hannah Woolf
William Woyda
Cindy Wu
Laura Wylie
Alexander Yamron
Emma Yeager

Ethan Zanelli
Elisabeth Zee
Sara Zieff

Freshman Favorites!

Movie:
Avatar

Candy:
Junior Mints & Sour Patch Kids

TV Show:
Family Guy

Cafeteria Food:
Curly Fries

Sports Team:
Celtics

Song:
In My Head & Tik Tok

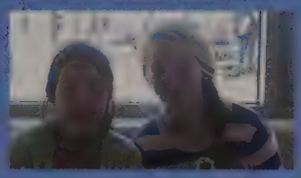

Class of 2013

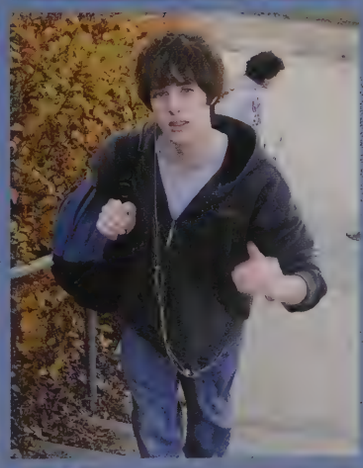

Our staff. They teach us, help us, sometimes entertain us, and at a place like L-S, they can change our lives. Since this year's theme is "Extrordinary", I chose to focus this section on how our staff "lead by example". I feel confident saying that all of our staff members have graduated high school. So, for our 241 staff members, that is 964 years of high school learning experience. Some of our staff members were on honor role, some were jocks, and then others fall in the category of "class clowns". Whichever way, each of our staff members had a unique high school experience that students at L-S can learn from. Throughout this section, you will see what 11 of our staff members want to say about their high school years, and any advice they have for current students.

Faculty/Staff

Alfonso Abadia
Debbie Aiello
Rami Alwan
Linda Andersen
Yoshitaka Ando
Nathaniel Armistead

Kristen Atwood
Gail Baker
Joseph Banta
Catello Battinelli
Leslie Belcher
Judith Belliveau

Joanna Winship Crawford
Class of 1944
The Putney School
Putney, VT

MLK Office

"When I grew up in Sudbury, there was no LSRHS. The existing Sudbury high school didn't prepare students who were college bound. When I finished the 8th grade in the Flynn building, my parents reluctantly sent me to Concord Academy, an all girls school in Concord. At CA I learned how to dance around a maypole and to play field hockey.

When I became restless at CA my college brother became my advocate. He persuaded my parents to let me go to the progressive Putney School in Vermont. What a relief it was to go to school with boys, to ski like crazy and learn how to make butter for the whole school on our required work afternoons. I also learned how to square dance.

There were no organized sports except for skiing and there was lots of tramping through the woods and canoe camping trips on the Connecticut River. I played my cello in the orchestra and on Sunday night the whole school gathered to sing.

I learned to love to study as well as play in the informal, creative atmosphere from inspired and energetic teachers whom we called by their first name. I loved this school more than any other and I am grateful for the variety of interesting educational experiences I had.

However, I believe that if there had been a high school such as the LSRHS of today when I grew up, I would have gone to it. My grandfather and father lived by the philosophy that public education is the basis of democracy and I have inherited that belief from them."

Chris Belmont
Toni Benhaim
Ruth Bergmann
Cailleen Bernardi
Jim Berry
Kate Berry

Caroline Berz
Debra Bieler
Virginia Blake
David Bloom
Maureen Bolton
Erin Brogan

Mary Buonamico
Eleanor Burke
Tracy Burke
Patricia Burkhardt
Amy Butler
Vicky Caburian

John Cafarelli
Donna Cakert
Midge Callahan
Joan Campbell
Nancy Carbutt
Lynn Carlson

"I attended Williamstown High School, a small town high school of about 500 students located in Southern New Jersey. During the early 1970's the town experienced major growth as families moved to the suburbs from nearby Philadelphia. The high school was severely overcrowded and the townspeople did not approve a vote to build a new high school. As a result, we were on split-sessions. Meaning the 11th and 12th graders attended school from 7AM-12PM and the 9th & 10thgraders attended school from 12:30PM-5PM. There was very little time for socialization. If you participated on a sport team, you had to come back at 5PM for practice. We had no free blocks - you went to school and then left campus. You also had to share your locker with someone. So overall it was not your typical high school experience.

I was very active in high school. I participated in Student Council (equivalent to our Student Senate), which was a very active organization that ran dances and did a lot of fundraising. I also was a cheerleader and played varsity tennis. I was an A student and a member of the National Honor Society.

My advice to LS students is to really take advantage of what LS has to offer and get involved in clubs and activities. It's important to be a part of what's going on around you. Academically, LS is one of the best and will prepare you well for the future."

Toni Pasquarello Benhaim
Class of 1976
Williamstown High School
Williamstown, NJ

Superintendent Assisitant

Julie Carnevale
Scott Carpenter
Rebecca Carr
Janette Cavallo
Nancy Childress
Joseph Ciampa

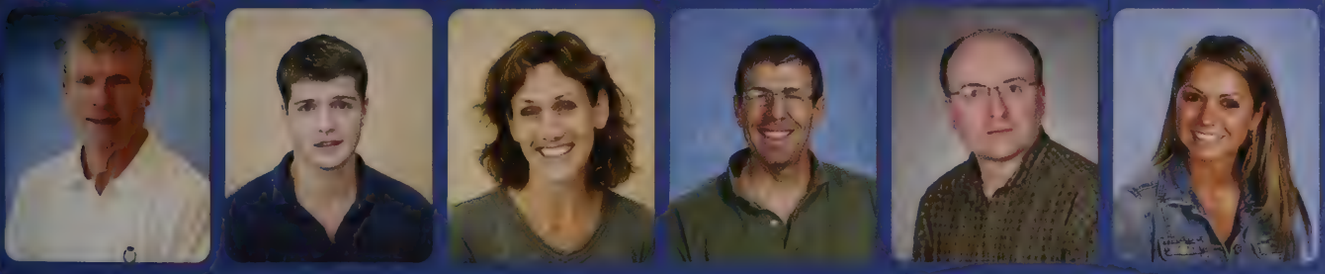

Michael Clark
Brian Cochran
Ann Cohen
Robert Cohen
Daniel Conti
Jillian Coutu

Joanna Crawford
Sandy Crawford
Karen D'Amore
Dan Damelin
Tom Danko
Darryl David

William Davison
Joanne Delaney
Charles Despotopulos
Nicole Digenis
Stefan Dinescu

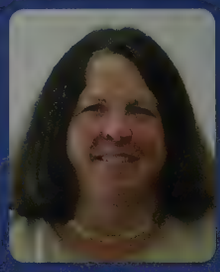

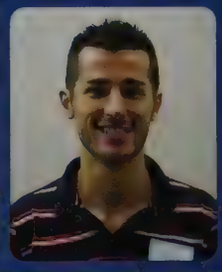

Francesca Arcaro Ricker
Class of 1992
Shipley School
Bryn Mawr, PA

Guidance Councilor

"I attended the Shipley School, a small prep school in Bryn Mawr, Pennsylvania, a suburb of Philadelphia. There were only 48 seniors in my graduating class. I commuted an hour to school every day. My days were long, especially because I participated in sports. Believe it or not (for those of you who see me huffing and puffing as I make my way around LS), I defined myself as an athlete. I played three varsity sports, field hockey, basketball, and crew and was the captain of all three teams by senior year. Crew was a year round sport so there were times I was double training with my other teams. I was very shy during my high school years so, for me, sports provided me with the opportunity to stand out. In addition to athletics, I was also the co-chair of a club that coordinated community service projects between the school and the community.

Academically, I was a late bloomer. I tended to procrastinate and became distracted easily. I really had to work at staying organized.....it didn't come easily to me. Trust me, I was frightened of my own backpack and dreaded putting my hand in there for fear of what I would pull out! As I matured, I realized that developing relationships and maintaining open, proactive dialogue with my teachers, I acquired better strategies for studying and learning that proved successful.I learned an essential life skill: identifying my strengths and channeling energies in my best subjects to get the most positive results from them. I was stronger in the humanities than in science and math. I loved to read, I was fascinated with trying to identify obscure connections within the text.I also enjoyed creative writing and had several of my pieces published in our literary magazine; by senior year, I was an editor of the publication.

The advice that I would share with high school students at LS is to examine all that your school has to offer as opposed to being involved in everything. Find your niche and those things that most interest you and develop those interests to their fullest potential. High school has its ups and downs ....and that's OK. Make sure to lean on those who can and want to support you and help you navigate through these crucial years. It's never too late to establish who you are and what you like. Be confident once you do!"

Brandon Dorey
Roz Drawas
Heather Dwyer
Fred Egizio
Peter Elenbaas
Nancy Errico

Carly Evans
Andrea Falzone
Brian Fauvel
Barbara Feger
Sara Fine-Wilson
Isaac Fisher

Laura Fitzgerald
John Flynn
Donald Foss
Nicole Frattaroli
Peter Frederickson
David Fredrickson

Susan Frommer
Marie-Josee Galano
Humberlys Galindez-Tovar
Greg Gammons
Joan Gaumnitz
John Germanotta

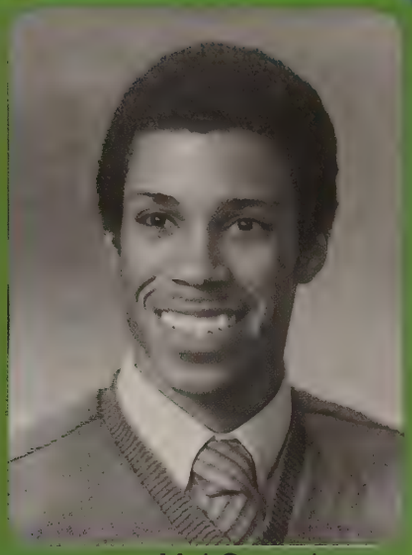

Mel Gonsalves
Class of 1982
Falmouth High School
Falmouth, MA

Wellness Teacher

"I attended Falmouth High School from 1978-1982. It was a newer school. Falmouth is a small town on Cape Cod which to this day has remained very like an old fashion 'cape town'. It was great growing up on the Cape. We were separated by the Cape Cod canal and this separation seemed to make us live simple lives. My high school days as a freshman were spent just coming home, without any engagement in sport. Since my dad owned a service station, I often pumped gas and helped him after school ended. In the classroom, I competed for grades with a good friend of mine just to get on the honor roll, which I made once freshman year. The college prep courses were brutal. I took spanish as my language of choice and was a model student. I seldom got in trouble and only cut class once in my entire high school career to go to senior skip day.

My athletic career began one day at my dads service station, when the High school athletic director saw me running to the back of the building. Upon returning, he said that I should run track in the winter season and began to run that same season. I was a marginal athlete for the next two season, learning to love competition but lacked the killer instinct to train more aggressively. I emerged emerged little runner my junior year with a mile personal best of 4:47 and 800m dash in 2:06. I liked hanging around my sisters, especially my youngest, since most of her friends were drop dead gorgeous. I was like a kid in the candy store. Furthermore I grew up having more girls as friends than boys.

I now look forward to all of the class reunions that are in the future for me. I just attended my 25th not too long ago. Classmates have begun to age. I like it when my former classmates say that I look the same. Things have changed so much. I look forward to more fond memories here at LS in the years to come. My advice to any LS student looking for keys to success . Appreciate the moments in your lives, keep people you love close. Keep a close eye on where you are going and make sound plans to get there. Ask people you trust for advice. And of course push the envelop."

Ponokah Gillespie
Joshua Gilman
Patty Gogan
Nancy Goldstone
Jordan Goldwarg
Melvin Gonsalves

Cristina Gonzalez
Ellen Goodman
Kimberly Goodwin
David Grace
Deborah Grace
Mary Ann Grady

Patricia Graham
Thomas Grandprey
Barbara Grant
Douglas Grant
Leslie Gray
Sarah Greeley

Donna Guarino
Caroline Han
Conor Hanover
Nancy Hart
Linda Hawes
Steven Henning

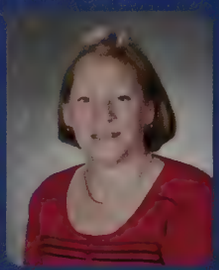

Carol Di Buono Lewis
Class of 1989
The Derryeld School
Manchester, NH

Science Teacher

"I attended The Derryeld School, a small private day school in Manchester, New Hampshire. My graduating class consisted of 48 students. Although mine was a much smaller school, it was very much like LS in many ways. There were excellent teachers, the students had a great relationship with their teachers, we frequently had sports teams compete in state championships and we could leave campus during free blocks!
I tried a variety of sports in high school. I was goalie on my soccer team, 'mideler' in field hockey and center bench in softball! I also attempted cross-country and dance before ending my true calling as scorekeeper for the basketball and volleyball teams. My strength clearly was in the academics rather than the athletics, but I had fun trying. Due to the small enrollment, there was not nearly as many clubs, sports and activities as there are at LS. My options were also limited since I had to catch a city bus after school to get across town and catch a ride home from a family friend as I lived 45 minutes.

I was granted one trimester off from school my senior year to do an internship at a local hospital. I learned a lot during my internship and decided to be a science major in college.

My advice to LS students is that learning should not be conned to childhood or your high school classroom, but takes place throughout life. A constant pursuit of knowledge will not only allow you to develop personal or professional skills, but also allows you to make responsible decisions for yourself and your community. Heres to the beginning of your life-long learning process!"

Christopher Herbert
Fred Hernandez
Lorraine Hodin
Sarah Hogan
Anita Honkonen
David Hosford

Jasmine Hughes
Lynne Hunter
Angela Iandoli
Christine Iskandar
Kurt James
Phillip James

Alissa Jarvis
Timothy Jason
Sue Johnson
Shea Justice
Shoshi Kahn-Woods
Judy Katalina

Diane Kaufman
Debra Kaye
Ken Kimura
Jamie Kirsch
Amanda Klein
Leslie Kmiec

"I grew up in West Hartford, Connecticut and went to Conard High School. There are two high schools in town, so we had a pretty healthy rivalry between the two of us. At games we used to chant the football team's record, which was usually undefeated. They used to chant back "SATs, SATs," which tells you the perception was they were the smart school and we were the jock school. My high school was very diverse. The racial make up was roughly equal to the U.S. population overall. It was not rare to see Muslim students praying in the stairwell, which apparently was the furthest point east. Considering this diversity, Conard provided me with such a great education outside the classroom.

When I was in high school I got involved in as many teams, groups and activities as I could. I was a three-sport athlete, playing soccer in the fall, initially basketball and then indoor track in the winter, and track in the spring. Music was also an integral piece to my high school experience. I sang in the school's select choir and performed in the musical (no big roles, I was usually one of many in the background doing leg kicks and singing.) Here's a little known fact: I also played the french horn in the school band. I was actually voted "Band Member of the Year" my senior year and my picture is still in the band room today. Unfortunately, braces put a major damper to my illustrious french horn career.

Katie Worth McCarthy
Class of 1998
Conard High School
West Hartford, CT

History Teacher

My advice to high school students: find a role model. There are so many incredible staff members at this school who could give you some inspiration. Find someone who you aspire to be like: someone who has great ideas, or is interesting, or is a great listener and offers good advice. Then make a connection with them. You can learn a great deal from a positive role model and his or her influence may last long after you graduate from L-S."

Elizabeth Kneiper
Leslie Knight
Ann Kramer
Denise Lawhorn
Jessica Lazarus
Sue Leichtman

Michele Lepietre
Paula Leporati
Anne Marie Lesniak-Betley
Carol Lewis
Dan Lewis
Shawn Lingley

Tracie Lopez
Lisa Lupinacci
Tracey Lyon
Nancy Malloy
Mike Malone
Charli Mancini

Beth Mangano
Harry Martinez
Mark Mason
Michael Mayer
Kelly Mazza
Kathryn McCarthy

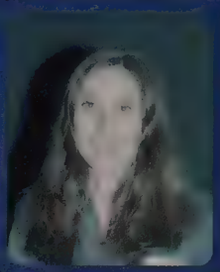

Daniel Conti
Class of 1988
Lexington High School
Lexington, MA

English Department
Coordinator/ Teacher

"I went to Lexington High School from 1985 until my graduation in 1988. Back then, LHS was tenth grade through twelfth grade, so I spent three years in high school.

I was very active over those three years. I played baseball and was a life guard at the Lexington town pool during the summer. I participated in the school senate -- which had both faculty members and students on it. I also was involved in the class council, serving as its president my sophomore year. Not surprisingly, my favorite subject was English. LHS had an open campus, like L-S, and I lived just a ten minute walk from school, so I often went home for lunch, or I walked with friends a short distance to Lexington Center. Outside of school, I spent much of my time with the CYO at my church. As much as I enjoyed high school, it had its anxieties -- SATs and 'Where will I go to college?' are two that I remember. On the whole, I remember high school fondly, especially several of my teachers with whom I remain friends to this day.

I will say this, however: Do not confuse who you are in high school with who you will be in life -- former L-S Superintendent Matt King used to impart this wisdom to students at graduation every year. I couldn't agree with him more. There's a lot of life to live after high school and a lot more to experience. I left high school certain I was going to major in political science or economics and then go on to law school or business school. Well, here I am in my fifteenth year of teaching (all at L-S), and I still find it immensely rewarding."

Elizabeth McClung
Douglas McCraith
Jason Medeiros
Joseph Miele
Shawn Miller
Ron Miller

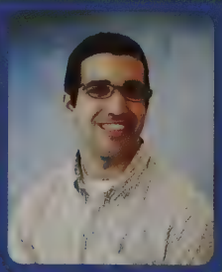

Bruce Millet
Elisa Mills
Julia Moskowitz
Greg Mullaney
Jane Murphy
Paula Myers

Eva Nigro
Bouke Noordzij
Meghan Notari
Annalisa Notaro
Gail Nozik
Nancy O'Neil

Anne O'Reilly
Joe Pacenka
Carol Padden
Jong Kwan Park
Samantha Parker
Connie Patten

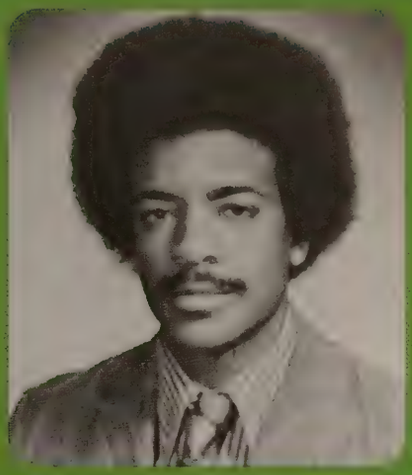

"First of all, this is a college picture, since I couldn't easily put my hand on a high school picture. Nevertheless, it will serve about as well as a point of reference for my advice. My advice is Watch your hair! If I were at my parents in Indianapolis, I could dig out a high school picture showing an even bigger afro, maybe the one in which I'm sporting the then fashionable (or counter-fashionable) farmers overalls (which one wore sans any shirt). I recall my mother saying at the time, Are you all trying to make yourself as ugly as possible? Could be. So my advice might be, Watch your hair, because you might just be making a fool of yourself for future generations.

On the other hand, there's that old Crosby, Stills, Nash and Young song that spoke to the times:

Almost cut my hair,
Happened just the other day
It was gettin' kinda long
Guess I coulda said it wasn't my way
But I didn't, and I wonder why
Guess I felt like letting my freak flag fly
I feel like I owe it to someone . . .

Or the angry response of a high school acquaintance of mine to a query about his afro: We wear our hair this way in order to identify! He didn't bother to follow the verb with an object or an explanatory phrase; I guess it wasn't necessary in those days.

So, to sum up (being of the John Ritchie school when it comes to advice from the old to the young; that is, either don't, or at least keep it short): High school and college years are a fine time to find out and passionately express who you are and what you stand for, even if that involves some ugly hair choices."

Bill Ray
Class of 1971
North Central High School
Indianapolis, Indiana

English Teacher

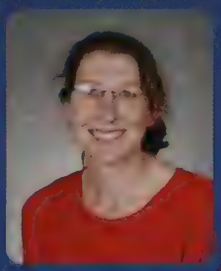

William Pegram
Mark Perec
Suanne Peterson
Dennis Phillips
Emily Phillips
Shara Pilch

Cindy Pitta
Judy Plott
John Plunkett
Susan Praetz
Scott Prince
Deborah Proctor

James Raffel
Lisa Ravicz
Hanka Ray
William Ray
Jennifer Reen
Rebecca Reitz

Allison Richardson
Francesca Ricker
Tony Rigoli
Casey Riley
Michelle Roderick

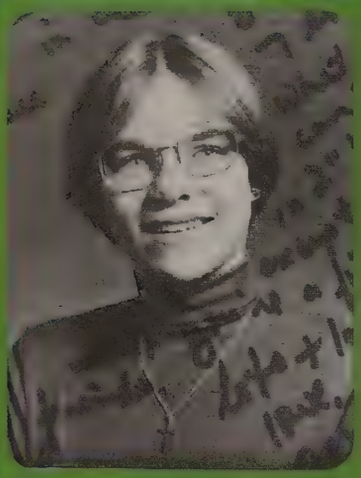

Allison Sanders-Flemming
Class of 1973
Montclair High School
Montclair, NJ

Science Teacher

"My alma mater is Montclair High School, a suburban NJ high school of about 2000 students. Before that I lived in the US, Brazil and Turkey, and spent summers in the UK. My parents chose Montclair when we returned from living in Brazil because it was an integrated town with a good school system. About 35% of the school were students of color. My British parents expected me both to be extremely polite, and to earn my spending money, so I was a dental assistant throughout high school and college, as well as doing yardwork, babysitting, dishwashing and waitressing.

The 4 years from '69 to '73 were a time of huge change to be in high school! Vietnam War protests were common, with my older brother's year the last to receive draft numbers. For my social studies 'pressure group' project, we convinced the school to install bike racks (which are still in use today), and the number of kids who rode to school went from a handful in '69 to hundreds by the mid 70s. The Beatles broke up, the Watergate Hearings dominated the news, and my graduating class of '73 was far too groovy to have a senior prom. What did kids wear? In 8th grade, girls weren't allowed to wear trousers at all, even 'culottes', but by my graduation it was a world of bellbottom embroidered jeans, platform shoes and hot pants. Boys' hair went from crew cuts in '69 to long pony tails, and girls' from Nancy Sinatra flips, to shag cuts, to long straight hear (whether or not that's what you were born with). I rebeled by cutting my hair short as a senior, and have never cut it since.

I was involved in activities both in and out of school--my church youth group, Girl Scouts, the school chorus and orchestra. My outdoor interests came from my family--we grew from car campers to serious back packers over those 4 years. In opposition to expectations that high achieving girls should not take typing (we were supposed to become something besides secretaries), I did indeed, and paid my way through in college by typing and editing other students' papers, as well as doing secretarial work. I have very happy memories of high school, although ironically I disliked science at the time! It wasn't until I took earth science in order to fulfill my college science requirement early that I learned that science was about things I really loved, mountains, rivers, the sky and the outdoors."

Steven Roderick
John Rossley
Kevin Rossley
Iain Ryrie
Alison Sanders-Fleming
Mark Santoro

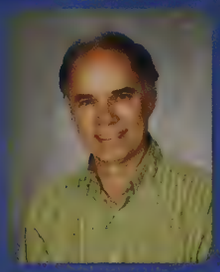

Paul Sarapas
Carol Schroeder
Kim Schultz
Irene Sheldon
Melissa Shen
Simon Shields

Caroline Singler
Elaine Snyder
Mark Sobkowicz
Helen Sotiriou
Silvana Stephen
Muriel Stern Riseman

Nicole Stewart
Marci Stoda
Tanisha Tate
Karen Thomsen
Edward Trunfio
Linda Twomey

Judy Katalina
Class of 1975
Westfield High School
Westfield, MA

Athletics Department

"I grew up in a small blue collar town in Western Mass and attended the local high school. The 'Class of 75' (yes I am that old) was small and close knit. During my four years in high school our original school building was condemned and we were forced to attend split sessions until a new high school was built. As juniors we moved into the new building which was very cool indeed. I was very active in school and certainly made the most of my four years.

I was a two season athlete, playing field hockey and basketball and in my senior year we won the state championship in basketball. I was a 'back up' center and did not see a ton of court time. I understood my role on the team and knew that the only reason the starters were as good as they were was because the back up players pushed them. This certainly had an impact on how I coach today. I was a member of the marching band, concert band, jazz ensemble and orchestra which was kind of an odd combination: a jock and a band geek rolled into one. I was elected class Vice President and took the position seriously as a liaison between the students and the administration. I was also a member of the National Honor Society and held a 3.8 GPA throughout high school.

High school life "back then" was very, very different in my little town then it is at LS. Believe me, L-S students are very lucky. Think about having no free time, when we didn't have class we were in "quiet study" in the cafeteria with everyone else that didn't have class. You had to have a hall pass just to go to the rest room and if you weren't back in two minutes you would get detention. When you were selected for the National Honor Society you were allowed to skip study hall and leave campus. It paid to do well in class!

My advice to all LS students is to enjoy these four years because once you leave these hallowed halls there is no looking back. You will have to be a "grown up" the rest of your life. Make good decisions and take advantage of every opportunity offered here. There are so many amazing clubs and sports teams here to be a part of. Absorb everything you possibly can from all of the adults in this building as they are the key to your future success. The staff of LS thrives on preparing you for life, it is why we come here every day. If you walk out of these doors without taking advantage of everything you have no one to blame but yourself."

Munya Upin
Thomas Valentine
Diana Vayda
Mike Vayda
Anne Walker
Dave Waish

Mary Jane Walsh
Mary Beth Walsh
Brian Ward
Beverly Weinberg
Lisa Weiss
Seth Weiss

Danielle Weisse
Matthew Wentworth
Erica Wilsen
Rick Wise
Jaime Wong
Jane Young

Richard Young
Tara Zantow
Francy Zingale

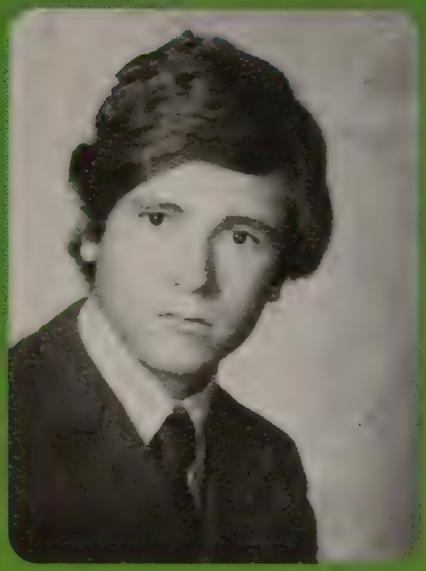

Paul Sarapas
Class of 1972
Burncoat Senior High School
Worcester, Massachusetts

Department Coordinator
Fine Applied & Technical Arts

"'Were you a screw-up in High School?' This was the stunning question that Dr. John Ritchie asked me at my final interview to teach at L-S. I was taken aback for a moment. Then I answered 'yes' and that this was exactly the reason why I am a good teacher who would be a good for L-S.

There were some things that were very different back in the late 60's and early 70's. I had friends who were being drafted or about to in order to fight in Vietnam. My first protest march was in the fall of 1969 and I got pictures of that for the school paper. Students fought for and won the right to smoke on campus, they taught typing and home economics, and video recorders were just being invented that used machines that weighed around sixty pounds and used reel-to-reel tape.

Academically I started off as a poor student. This was because I always struggled in math, and no matter how hard I tried, I barely got by with even the most effort. As a result of that frustrating experience I thought poorly of myself and considered myself not so smart. I acted the class clown, sometimes disrupted classes, and didn't try so hard. Until early in the 10th grade when my English teacher saved my life. She was not only my English teacher but also the school's newspaper advisor and she asked me to become the paper's photographer. She also liked my writing and in many ways big and small helped me to realize that I was much smarter than I gave myself credit for and had lots to offer. I began to apply myself in all of my classes, and over time my low grades all became A's. By senior year I was a straight A student and I basically continued that through college and graduate school once I know how it felt to earn an A.

My other activities included tech crew for the annual student variety show, the then new concept of an audio/visual club (I was an a/v geek before it was cool to be a geek) and managed a couple of varsity sports teams. I also did intramural sports, played softball and tennis, and sailed competitively.

Overall, my high school memories are fond ones, I had many good friends and lots of fun. Many of my teachers really made a difference in recognizing my talents and helped me build confidence and self-esteem. This is why I teach today, enjoy it, and try my best to succeed. It is a powerfully rewarding and affirming experience to know that in some big or little ways, I am helping students who are much the way I was. It is a very powerful feeling knowing that you are effective in helping young people to believe in themselves and apply their efforts and energy towards a positive direction. So my simple advice is to believe in yourself and apply your efforts and energy towards a positive, creative direction and all sorts of wonderful possibilities open up for you."

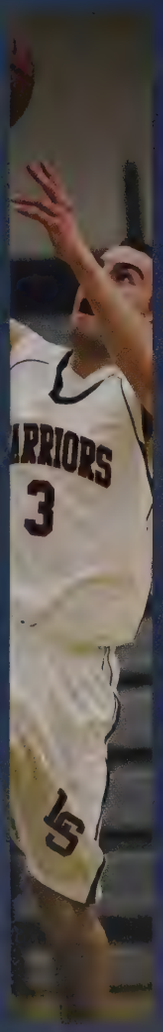
ARRIORS
3

2

46

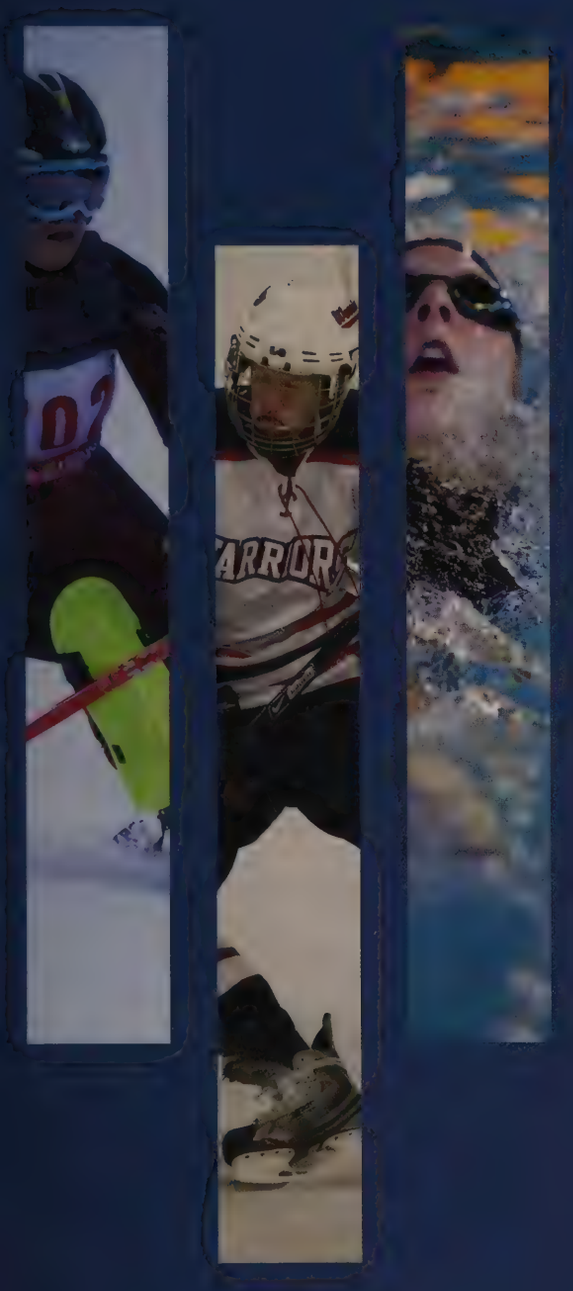

An

eXperience

beyond victory

SPORTS

Cheerleading

Emily Anderson, Kate Barker, Courtney Bocchichio, Julianne Braden, Abby Carlson, Kayleigh Cyr, Monica Distefano, Michelle Gordon, Kellie Heye, Katie Hubley, Jahnea Johnson, Alli Kenney, Annie Loeb, Sophie Macdonald, Sara Meier, Tanaya Molzan, Alison Poirier, Claire Rudder, Katie Sutherland, Kylie Swanfeldt, Jessica Tarr, Whitney Torgeson

Claire Rudder 10

Monica Distefano 10

Golf

Andie Savel 10

David Piazza 10

Peter Kraemer 11

Garret Bonney, Benjamin Conlon, Jordan Dow, Jacob Earle, John Griffin, Ronan Hunt, Peter Kraemer, Benjamin Link, Matthew Loomer, Matthew McGavick, Mackenzie Nelson, David Piazza, Andie Savel, Michael Shin, Graham Small, Adam Wilver

Boys Cross Country

Matthew Aranow, Alec Barnes, Matthew Barnes, Ethan Blackwood, Kyle Boland, Dylan Brown, Brian Cain, Patrick Canning, Raymond Cass, Alex Castagna, Ryan Clemens, Daniel Cooper, Sean Cronin, Matthew Crowe, Connor Daley, Dylan Deflorio, Ezekiel DeSantis, Gregory Dykes, Jeffrey Dykes, Matthew East, John Ellersick, Martin Falk, Andrew Glaser, Matthew Goff, Luke Goodrich, Daniel Gorman, Daniel Gossels, John Hobson, Eli Hoenig, Isaac Hoenig, Gregory Holdman, Alexander Huber, Stephen Hultin, Connor Keane, Griffin Keane, Anderson Koenig, Neil Lawson, Arnold Lee, Geoffrey Long, William Mannherz, Eric Mariasch, Mitchell McGinty, Brendan Mullin, Patrick Murphy, John Newton, Matthew O'Brien, Michael O'Brien, Jason Porter, Michael Quint, Jordan Richmond, Justin Robbins, Daniel Rosen, Miles Rothstein, John Ruymann, David Scheff, Fergal Seiferth, Nicolaus Serbedzija, James Shea, Kyle Sinnigen, Adam Stevens, James Stevenson, Christopher Stock, Christian Stoll, Jonathan Tan, Nevin Zais

Alec Barnes 10

Isaac Hoenig 10

Brendan Mullin 10

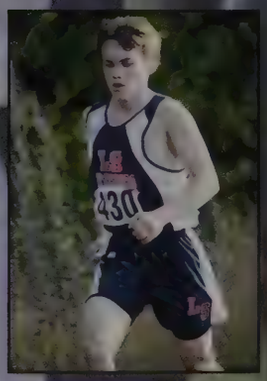

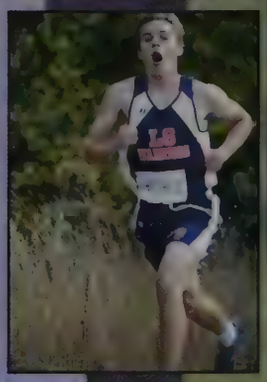

Girls Cross Country

Holly Clarke 10

Emma Costello 10

Claire Arthur 10

Adhieu Achuoth, Claire Arthur, Seda Bourroudi, Natasha Block, Jeanne Borovick, Megan Broecker, Grace Brown, Nathalie Cabrera, Holly Clarke, Kathryn Coletti, Kelsey Colpitts, Emma Costello, Marika Crowe, Megan Griffin, Hannah Holden, Andrea Keklak, Anna Kelly, Emily Knaul, Victoria Kohler, Blake McCartney, Katherine O'Brien, Hannah Perkins, Leah Potter, Danielle Sackstein, Lucy Santangelo, Corey Stock, Jillian Valpey, Ariel Weinstein

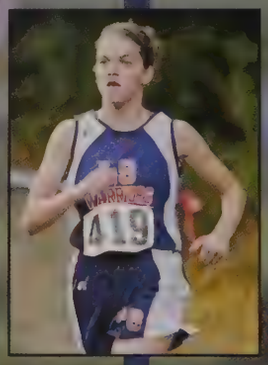

Boys Soccer

Nicholas Chunias, Jose Darias, Matthew Dawson, Davies DeCesare-Fousek, Edward Donaldson, Andrew Driscoll, Randall Goldfarb, Asher Gray, Jason Halsted, James Hamilton, Logan Hicks, Steven Ingard, Peter Jandl, Matthew Joyner, Tyler McCarthy, Daniel Mepham, Christopher Mollica, Jeremy Noller, Scott Papapietro, Patrick Rosseel, Aaron Salm, Michael Wolkon

Daniel Birtwell, Matthew Birtwell, Dennis Cakert Jr., Daniel Camargo, Brendan Caslin, Cole DeNormandie, Eric Gandrup, Jason Goldfarb, Matthew Guldberg, Connor Jacobson, Malcolm Joseph, Christopher Kafina, Gregory Majno, Geoffrey Mishkin, Joseph Organisak, Clayton Russell, Andrew Schwalm, Michael Schwalm, Forest Sisk, Eric Steinbrook, Jacob Weltman, Charles Wilson

Alexander Allen, Jam
Conway, Benjamin D ronzo,
John Dumont, Arthur ersht,
Joshua Green, Alexan r
Honens, Isaac Kazin, ex
Keklak, Jacob Klein, n
Leonardi, Tyler Mang i,
Owen Maron, Ian Ma nall,
Brendan McCarthy, T nothy
Orie, John Parsaie, Jo ua
Reinstein, Kami Sabg r-Frota,
Nicholas Santangelo, rnando
Sousa, Stephen Stahr

Brendan Caslin '10

Joseph Organisak '10

Greg Majno '10

Girls Soccer

Katherine Sisk '10

Jenna Marie Vercollone '10

Samantha Berry, Sarah Ganio, Maria Mercedes Garcia-Orozco, Kellie Gilroy, Courtney Ingard, Rachel Keating, Allison Kelly, Rebecca Kupperstein, Sarah Mepham, Alison Murray, Jessica Nichols, Catherine Reading, Lauren Ready, Michelle Richard, Jacquelyn Roder, Berkley Singer, Jessica Singer, Carly Twyman, Alexa Vercollone, Alisha Weinstein

Madison Acton, Megan Addeo, Lindsay Bender, Jennifer Brodeur, Cassandra Bursma, Emily Casey, Kathleen DaSilva, Noreen Gilroy, Shannon M Gilroy, Sarah Gitlin, Courtney Ingard, Elizabeth Newman, Shruti Saini, Leah Sax, Eliza Sefton, Rachel Sexton, Katherine Sia, Katherine Sisk, Molly Snell, Jenna Marie Vercollone

Charlotte Balogh, Amanda Berger, Sophia Dee, Elizabeth Erbafina, Charlotte Fitzgerald, Maria Victoria Garcia-Orozco, Daniela Hargus, Gabrielle Horth, Meredith Kohler, Kaileigh Maguire, Sophia Mlawer, Sofia Neri, Geneva Poch, Abby Quirk, Jessica Roth, Natalie Soloperto, Erica Taradai, Camilla Vercollone, Melinda Vercollone

Girls Volleyball

Alexandra Braverman, Jessica Bursma, Shannon Connelly, Nicole DeMarco, Erin Deneen, Jenna Dickinson, Meghan Klapper, Whitney LaRow, Emma McVicar, Amanda Sifferlen, Kelley White, Natalie Wohl

Kristine Dickinson, Lindsey Jones, Sara Mohlin, Amanda Nash, Kayla Ngan, Felicia Patel, Morgan Peck, Jennifer Rose, Emily Rudder, Meghan Sanford, Emily Siegel, Meagan Simons, Sara Smith

Miranda Congleton, Hope D'Orsi, Kayla DeFreitas, Courtney Dorcas, Katherine Hanson, Katherine Kempf, Darby Maley, Laurel Perez, Karen Rathjens, Kimberly Rogers, Rebecca Ryan, Greta Simons

Felicia Patel 10

Kristine Dickinson 10

Field Hockey

Lisa Giorgetti Jr.

Maya Lund Jr.

Sasha Bain, Kathryn Fahey, Krista Galligani, Madison Herel, Danielle Iskandar, Emily Kawola, Leigh Kozak, Elisabeth Landsman, Hannah Lawless, Nicole Leger, Jessica Lowe, Meghan Lutz, Nicole Lynch, Devon Nicole McCann, Louisa O'Kelly, Demi Sperazza

Kathryn Boyle, Andrea Butler, Laura Ganio, Lisa Giorgetti, Nicole Horth, Greer Hunter, Katrina Jandl, Maya Lund, Megan Maley, Lauren Matot, Annika Nygren, Codi Quirk, Claire Shapanka, Gabrielle Tarini, Kathrine Wetherbee

Cassandra Abel, Chase Berlin, Kristina Buzanis, Dianne Chantiles, Erin Curtis, Isabel Freedman, Samantha Gordenstein, Alanna Harrison, Kimberley Heller, Lila Hewett, Molly Holden, Katherine LaScaleia, Caroline Laurendeau, Leah McCabe, Caitlin Shaughnessy, Kerry Tyrrell, Sofie Wise

Football

Derek Abel, Edward Acton, Derquon Alford, Richard Antonellis, Kyle Ashley, Derek Azzolino, Michael Baranowsky, Christopher Broecker, Benjamin Budas, Matthew Cahill, Daniel Cellucci, Stephen Collins, Daniel Connaughton, Patrick Crosby, Tyler Daway, William Doran, Erik English, Benjamin Forman, Jacob Gaines, Joshua Goldstein, Daniel Green, Elias Greenspan, Thomas Hannigan, John Harris, Alexander Hovsepian, Gregory Johnson, Derek Kallarackal, Jeffrey Kaplan, Robert Karn, Brendan Kieffer, Bryan Koop, Timothy Krumsiek, Anthony Leo-Mayes, Yaraslau Loban, Michael Lutz, Jamie Lyons, Periklis Maheras, David McCullough, Joseph McGee, David McIvor, Charles Moineau, Patrick Mullin, Jeffrey Newton, Marc Pace, Owen Pagano, Graham Piercey, David Quinn, Hasan Reid, Michael Restuccia, Efrain Roman, Peter Salvia II, Kelvin Sanders, Mark Schapiro, Adam Schellenberg, Daniel Shaughnessy, Jonathan Sidari, Jared Simons, Ikjot Singh, Brett Skloff, Zachary Smerlas, Lawrence Stevenson, Gregory Strait, Robert Stuckey, Ryan Swoyer, Michael Sylvia, Paul Tocci, William Twyman, Anthony Vicente, Mark Vogel, Christopher Whitehouse, John Woodward, Connor Young

Lamont Anthony, Oliver Baltay, Alexander Bloom, Douglas Borges, Curtis Britton, Brian Carroll, Samuel Chen, Bradley Clement, Ryan Connors, Alexander Couch, Jeffrey Crowell, Christopher Darley, Nicholas DeAndrade, Brian Dunn, William Fitzgerald, Luke Foley, Robert Galligan, Christopher Giorgio, Henry Guild, Frederick Haberstroh, David Hall, Benjamin Iuliano, Andrew Jacobson, Brenton Jones, Joseph Kenney, Louis King, Ian Kinney, Daniel Lagarce, Oliver Lee, Jared Leonelli, Justin Leske, Matthew McGee, Michael McGee, John Merwin, Joseph Miller, Dario Morando, Liam Morley, Daniel Nobile, Krystian Seymour, Smith, Marquis Simmons, Paul Sorbo, Kevin Stearns, Alex Swotinsky, Frank Tsagli, Derix Williams Jr, Alexander Woodward

Michael Baranowsky 10

Patrick Crosby 10

David Quinn 10

Owen Pagano 10

Wrestling

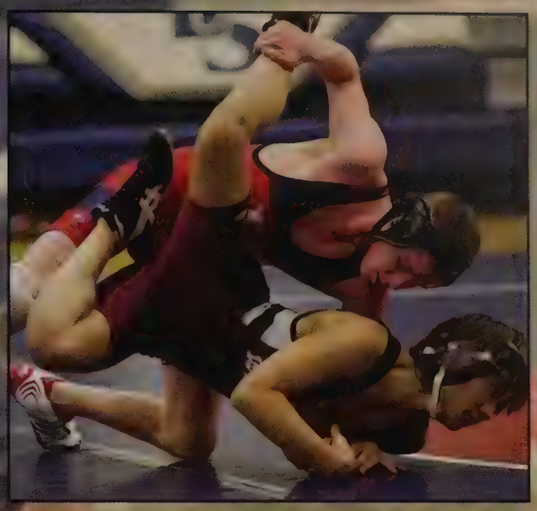

Zachary Smerlas 11

Carter Mode 10

Luke Baldwin, Adrian Berg, Christopher Broecker, Benjamin Budas, William Bursay, Daniel Cmejla, Eric Davis, Benjamin DeFronzo, William Doran, Harrison Elder, Matthew Feist, Robert Galligan, Harrison Greenhouse, James Hamilton, Benjamin Iuliano, Steven Kozak, Nathan Latta, Jared Leonelli, Douglas Lobacki, Trevor MacKinnon, Tyler Mangini, Joseph Miller, Carter Mode, Dario Morando, Daniel Murphy, Nicholas Murphy, Owen O'Brien, Joshua Reinstein, Joseph Rotman, Michael Rudder, Zachary Smerlas, Robert Vargo

Boys Basketball

Derquon Alford, Carl Anderson, Matthew Birtwell, Matthew Cahill, Landon Huff, Jeffrey Kasle, Adib Khoury, Timothy Krumsiek, Scott Papapietro, Mario Payne, Jordan Rogers-Hatcher, Patrick Rossell, Paul Sorbo, Jamie Stevenson

Casey Bereszniewicz, William Bereszniewicz, Daniel Birtwell, Dennis Cakert Jr., Brandon Donald, Lee Eustis, Marquise Henderson, Brandon Huntowski, Matthew Kasle, Benjamin Lawhorn, Geoffrey Mishkin, Mitchell Perez, Adam Ravenelle, John Swords

Christopher Blake, Brian Carroll, Stanley Caseau, Christopher Darley, Daniel DeLaney, William Fitzgerald, Henry Child, Jonathan Hileman, Trevor Hinkle, Brendan Jones, Timothy Orie, Jonathan Rodiger

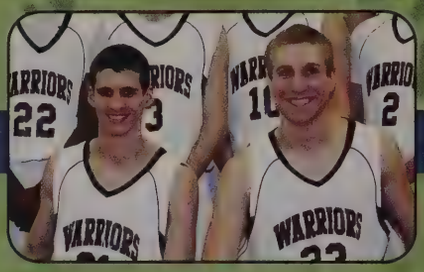

Daniel Birtwell 10

Brandon Huntowski 10

Girls Basketball

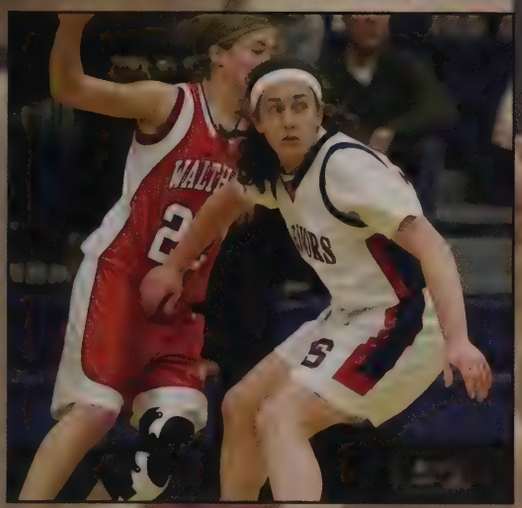

Elizabeth Newman 10

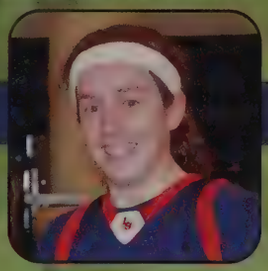

Elizabeth Bougoulas, Megan Broecker, Dianne Chantiles, Lauren Chunias, Kellie Gilroy, Daniela Hargus, Katherine LoChiatto, Sophia Mlawer, Caitlin Shaughnessy, Victoria Sorkin, Alisha Weinstein, Kelley White

Nyah Berg, Shannon Connelly, Lindsey Jones, Ashley Lutz, Meghan Lutz, Bridget Mahoney, Alison Murray, Elizabeth Newman, Iliana Quadri, Meghan Sanford, Amanda Sifferlen, Katelyn Wright

Amanda Berger, Sophia Dee, Sydney DeFronzo, Sarah Eckler, Tiffany Lirette, Laurel Perez, Karen Rathjens, Jessica Roth, Shruti Saini, Greta Simmons, Kerry Tyrrell, Laura Wylie

Boys Hockey

Kyle Anderson, Sean Ashe, John Burke, Kyle Croman, Colin DeFrancesco, Jordan Dow, John Ellersick, Henry Fairbairn, Nathaniel Gyory, Connor Hall, David Hall, Peter Kraemer, Jonathan Lewis, Owen Maron, Devin Patel, Luke Prendergast, Roderick Quirk, Jackson Rimpas, Adrien Rousson, Gregory Saidnawey, Daniel Sawyer

Jonathan Lewis '10

Daniel Sawyer '10

Jackson Rimpas '10

Girls Hockey

Taylor Charest 10

Millicent Croman 10

Stephanie Titlebaum 10

Jenna Marie Vercollone 10

Sophia Buono, Jamie Charest, Taylor Charest, Millicent Croman, Sydney Croteau, Isabel DeMello, Sarah Haberman, Maia Kaye, Nicole Lynch, Leila Monahan, Tessa Pennington, Abigail Titlebaum, Stephanie Titlebaum, Camilla Vercollone, Jenna Marie Vercollone, Melinda Vercollone, Alexandria Welsch

Alpine Skiing

Charlotte Balogh, Brittany Baltay, Oliver Baltay, Stephanie Bauer, Jeanne Borovick, Kr[illegible] Buzanis, W[illegible] Carlough, Caroline Carlson, Alex Castagna, Ryan Cl[illegible]ens, Em[illegible] Costello, Matthew Crowe, Erin Curtis, [illegible]ggie Curtis, [illegible]as Driscoll, Jeffrey Dykes, Ian Egan, Kat[illegible]yn Fa[illegible], Colin Finnegan, Raya Foldi, Luke Foley, Jac[illegible] Gaines, Kris[illegible] Galligani, Gregory Gazda, Amelia Gei[illegible] Matthew Go[illegible], Daniel Gree[illegible], Merrit Hall, Alanna Harrison, Mich[illegible]berts, Eli Hoenig, Isaac Hoenig, Gregory H[illegible]dman, Allei Holwa, Alexander Honens, Gabrielle Horth, Nicole Horth, Conno[illegible] Keane, Griffin Keane, Arnold Lee, Ia[illegible] Leonardi, Geoffrey Long, [illegible]arah Mahmud, Charlotte Marcoux, Blake McCartney, Andrew Moorman, Istvan Morit, Mic[illegible]ertz, Hannah Perkins, Jordan Richmond, Alex Robiner, Casey Romeo, Danielle Sackstein, Lawrence Salvucci, David Scheff, Nicolaus Serbedzija, Jared Simons, Berkley Singer, Alicia Smith, Reed Spencer, Abigail Spooner, Adam Stevens, Christopher Stock, Corey Stock, Benjamin Sugg, Samuel Sugg, Jonathan Tan, Price Thompson, Alexandra Tyrrell, Sofie Wi[illegible], Alexander Woodward, Jo[illegible] Woodward, Nevin Zais

Emma Costello '10

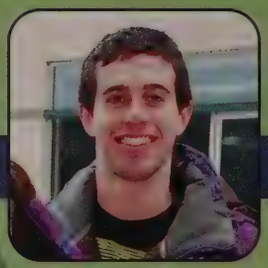

Daniel Green '10

Cross Country Skiing

Hannah Perkins 11

Christopher Stock 10

Isaac Hoenig 10

Kelsey Colpitts 11

Charlotte Balogh, Brittany Baltay, Oliver Baltay, Stephanie Bauer, Jeanne Borovick, Kristina Buzanis, Willi[illegible] Carlough, Caroline Carlson, Alex Castagna, Ryan Clemens, Emma Costello, Matthew Crowe, Erin Curtis, Maggie C[illegible]s, Thomas Driscoll, Jeffrey Dykes, Ian Egan, Kathryn Fahey, Colin Finnegan, Raya Foldi, Luke Foley, Jacob G[illegible]nes, Krista Galligani, Gregory Gazda, Amelia Geitz, Matthew Goff, Daniel Green, Merrit Hall, Alanna Harrison, Mic[illegible]l Hilperts, Eli Hoenig, Isaac Hoenig, Gregory Holdman, Allei Holwa, Alexander Honens, Gabrielle Horth, Nicole H[illegible]h, Connor Keane, Griffin Keane, Arnold Lee, Ian Leonardi, Geoffrey Long, Farah Mahmud, Charlotte Marcoux, Blak[illegible]lcCartney, Andrew Moorman, Istvan Morit, Michael Moritz, Hannah Perkins, Jordan Richmond, Alex Robiner, C[illegible]y Romeo, Danielle Sackstein, Lawrence Salvucci, David Scheff, Nicolaus Serbedzija, Jared Simons, Berkley Singer, [illegible]cia Smith, Reed Spencer, Abigail Spooner, Adam Stevens, Christopher Stock, Corey Stock, Benjamin Sugg, Samuel S[illegible], Jonathan Tan, Price Thompson, Alexandra Tyrrell, Sofie Wise, Alexander Woodward, John Woodward, Nevin Zais

Swimming

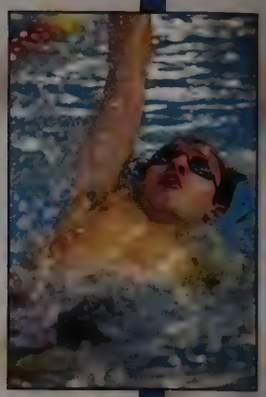

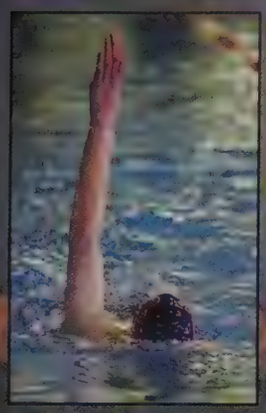

Samantha Alarie, Jessica Atkins, Pierre Baize, Ann-Marie Billig, Natasha Block, Graham Boyd, Dylan Brown, Lauryn Brown, Taylor Brown, Nathalie Cabrera, Stephanos Calligas, Jennifer Carder, Ian Carlson, Shay Darcey, Taylor Dawson, Ryan Fleming, Margaret Fogarty, Sasha Goldblatt, Megan Griffin, Sara Halper-Bogusky, Julia Hanson, Rachel Hronicek, John Hurley, Edward Murtig, Danielle Iskandar, Emma Jarczyk, Bryan Johnson, Matthew Johnson, Ryan Kenney, Emily Knaul, Catherine Lewis, Elizabeth LoCicero, Sophie MacDonald, Catherine MacKeen, Samuel Mackie, Charles Maier, Leah McCabe, Joseph Merullo, Benjamin Myara, Morgan Nash, Victoria Noyes, Nancy Pace, Alexis Perry, Cassandra Perry, Claire Rudder, John Ruymann, Caroline Scopinelli, Luke Schultz, Jodie Shea, Matthew Shelby, Ryan Shelby, Katherine Smith, Timothy Storer, Kathryn Thomas, Rachael Tilbor, Justin Tse, Rachel Wein, Kathleen Wetherbee

Julia Hanson 10

Matthew Johnson 10

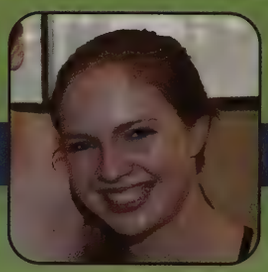

Victoria Noyes 10

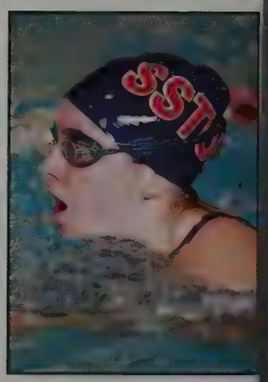

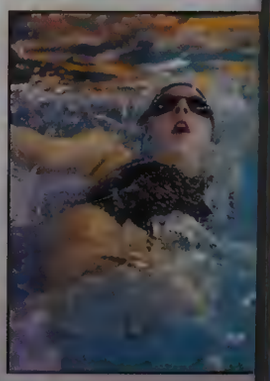

Winter Track

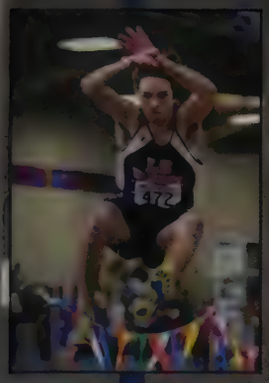

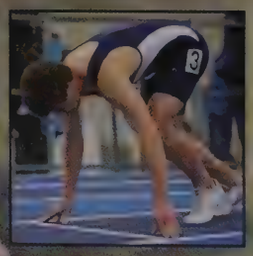

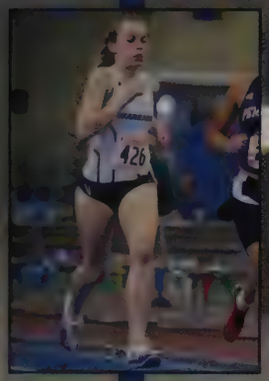

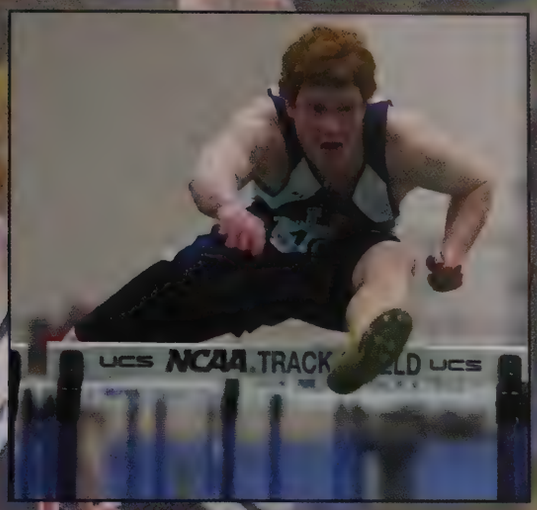

Christopher Halsted 10 | Alec Barnes 10 | Bryan Holtzman 10 | Matthew Piazza 10 | Leah Sax 10 | Amanda Nash 10 | Hannah Holden 10

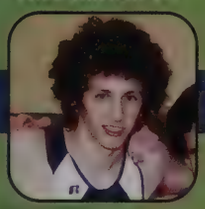

Edward Acton, Alec Barnes, Matthew Barnes, Drew Blazewicz, Garret Bonney, Patrick Canning, Brendan Carroll, Samuel Chen, Connor Daley, Dylan Defilorio, Garrett Dunne, Gregory Dykes, Jacob Earle, Nolan Flagg, Luke Goodrich, Daniel Gossels, Asher Gray, Christopher Halsted, Thomas Hannigan, Benjamin Hatfield, Bryan Holtzman, Stephen Hultin, Andrew Jacobson, Anderson Koenig, Tyler McCarthy, Mitchell McGinty, Jeffrey Meltzer, Daniel Mepham, Joseph Merullo, Matthew O'Brien, Marc Pace, Matthew Piazza, David Piazza Jr, Michael Quint, Colby Reed, Clayton Russell, David Sadowsky, Fergal Seiferth, James Shea, Matthew Sliwkowski, Jefferson Tan, Mark Vogel

Madison Acton, Claire Arthur, Ashkeeya Atwood-Campbell, Olivia Burk, Tanashia Casado, Emily Casey, Holly Clarke, Kathryn Coletti, Maria Cunanan, Stephanie Faecher, Michaela Fendrock, Maria Victoria Garcia-Orozco, Caeleigh Georges, Megan Greenlaw, Courtney Hayes, Hannah Holden, Elizabeth Houle, Cecilia Igwe-Kalu, Andrea Keklak, Allison Kelly, Anna Kelly, Ariana Kerber, Madeleine Klein, Meredith Kohler, Victoria Kohler, Ariana Lee, Stephanie Lewis, Jessica Lowe, Kyra McMahon, Sara Mepham, Gina Miele, Amanda Nash, Louisa O'Kelly, Madeline Parker, Leah Potter, Lexie Pransky, Abby Quirk, Codi Quirk, Anthea Rathjens, Catherine Reading, Lauren Reed, Caitlin Roberts, Katherine Roche, Julie Rub, Emily Rudder, Rachel Sadowsky, Lucy Santangelo, Hilary Savit, Leah Sax, Olivia Schellenberg, Julia Smith, Elaine Sullivan, Jessica Sylvia, Jillian Valpey, Elsey Weisberg, Caitlin Whitney, Sofie Wise

Boys Lacrosse

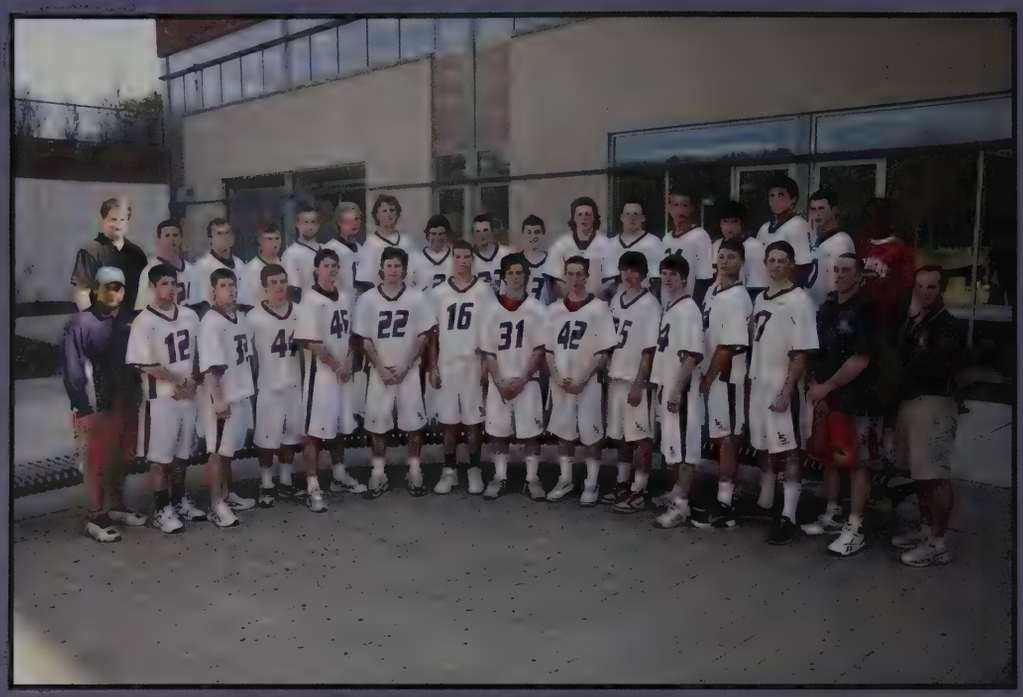

Edward Acton, Sean Ashe, Kyle Ashley, John Burke, Alec Burkin, Benjamin Forman, Jason Goldfarb, Joshua Goldstein, Connor Hall, Jeffrey Kaplan, Robert Karn, Andrew Kelly, Gregory Majno, David McIvor, Brendan Mullin, Patrick Mullin, Jeffrey Newton, Marc Pace, Graham Piercey, Matthew Rizzo, Daniel Shaughnessy, Trevor Shorb, Reed Spencer, Christian Stoll, Gregory Strait, Paul Tocci

Edward Acton 10, Andrew Kelly 10, Gregory Majno 10, Trevor Shorb 10

Theodore Blanchette, Samuel Chen, Alex Cohen, Jeffrey Crowell, Daniel DeLaney, Jacob Gaines, Christopher Giorgio, Matthew Hall, Benjamin Harvey, William Mannherz, Patrick McCarthy, John Merwin, Joseph Miller, Miles Rothstein, Michael Rudder, Kyle Sinnigen, Gregory Strait, William Twyman

Drew Blazewicz, Alexander Bloom, Bradley Clement, Benjamin Conlon, Christopher Darley, Jordan Dow, Luke Foley, James Freeman, Logan Hicks, Alexander Honens, Ian Kaplan, Jacob Klein, Daniel Lagarce, Oliver Lee, Justin Lesko, Owen Maron, Michael McGee, Dario Morando, Brian Post, Jonathan Rodiger, Maxwell Ruditsky, Nicholas Shute

Girls Lacrosse

Shannon Mary Gilroy 10, Katrina Jandl 10

Madison Acton, Samantha Berry, Kathryn Boyle, Hope D'Orsi, Charlotte Fitzgerald, Laura Ganio, Sarah Ganio, Kellie Gilroy, Shannon Mary Gilroy, Megan Griffin, Greer Hunter, Katrina Jandl, Jenna Kabat, Maia Kaye, Annika Nygren, Abby Quirk, Codi Quirk, Rachel Sexton, Caitlin Shaughnessy, Julia Starr, Carly Twyman

Emily Casey, Fiona Chadwick, Sydney Croteau, Kathleen DaSilva, Maria Victoria Garcia, Samantha Glowacki, Whitney LaRow, Briana Lee, Catherine Lewis, Jessica Lowe, Nicole Lynch, Kaileigh Maguire, Claire McCallum, Devon Nicole McCann, Lily Oksanen, Jessica Roth, Victoria Sorkin, Alexandria Welsch

Cassandra Abel, Katherine Barker, Chloe Berlin, Abigail Carlson, Erin Curtis, Jenna Dickinson, Jessica Feinberg, Isabel Freedman, Sarah Glickman, Kellie Heye, Molly Holden, Gabrielle Horth, Kaitlin King, Caroline Laurendeau, Hannah Lawless, Darby Maley, Isabel Peterson, Kimberly Rogers, Kerry Tyrrell, Jillian Valpey, Camilla Vercollone, Melinda Vercollone, Sofie Wise, Natalie Wohl, Laura Wylie

Boys Volleyball

Kristian Catalan, Edward Donaldson, Andrew Driscoll, Colin Finnegan, Thomas Hannigan, Thomas Houpt, Connor Jacobson, Matthew Joyner, Eric LaRow, Victor Mohlin, John Newton, Devin Patel, Daniel Shimkus, William Shimkus, Michael Shron, Eric Steinbrook, John Swords

Daniel Shimkus 10, Eric LaRow 10

Steven Bu, Tomas Fitzsimons, Daniel Gorman, Peter Jandl, Tyler McCarthy, Joseph Merullo, Daniel Neiterman, Jeremy Noller, Conor Rault, Jacob Shobin, Conor Shortell, Jared Simons

Alex Allen, Garin Babikian, Raymond Cass, Ryan Gardent, Jack Hurley, Mitchell McGinty, Frank Mooney, Dylan Mortimer, Ed O'Brien, Michael O'Brien, Jordan Richmond

Rugby

Matt Aranow, Pierre Baize, Luke Baldwin, Brian Becker, William Beckham, Justin Burke, Scott Bluni, Dan Cmejla, Joseph Collins, Dan Cooper, Garrett Dunne, Matt East, Ian Egan, Mathew Gleason, Dan Green, Michael Hilperts, Alex Hovsepian, Donald Kimble, Charlie Keighley, Bryan Koop, Charles Maier, Andrew O'Connell, Nick Oliveira, Joe Merullo, Connor Presti, Ori Ravid, Michael Restuccia, Wilson Roberts, Ben Ryan, David Sackstein, Mark Schapiro, Ikjot Singh, Charles Wilson, John Woodward, Leon Yin, Nevin Zais

Ali Baxter, Tasha Block, Jess Bonner, Sophia Buono, Tanashia Casado, Cassie Chisolm, Cara Corin, Milli Croman, Izzy Demello, J.J. Desrochers, Sarah Eckler, Allie Evans, Callie Flanagan, Sasha Ganales, Mercedes Garcia, Rima Gemayel, Katherine Hanson, Dana Kang, Upneet Kaur, Leigh Kozak, Ariana Leonelli, Emily Lewis, Cassia McKinnon, Lesia Monahan, Tessa Pennington, Kendall Presti, Samantha Roberts, Paulina Rodis, Joy Pearmain-Hovestadt, Claire Rudder, Amy Schapiro, Jodi Shea, Kianie Stewart, Kylie Swanfeldt, Julia Thomas, Abbie Titlebaum, Julia Torgerson, Logan Tsugita, Mackenzie Voegel, Kate Von Alt, Emily Walker, Ariel Wein

Baseball

Erik Watkins 10

William Bereszniewicz 10

Carl Anderson, Keith Anderson, Richard Antonellis, David Baer, Michael Baranowsky, Michael Barry, Casey Bereszniewicz, William Bereszniewicz, Dennis Cakert Jr., Daniel Cellucci, Stephen Collins, Edward DeArias, Bryce Garcia, Trevor Hiler, Brendan Kelly, Joseph Libby, Matthew McGavick, Mitchell Perez, Roderick Quirk, Adam Ravenelle, Benjamin S. Smith, Erik Watkins

Ryan Bassinger, Michael Biggins, Matthew Cahill, Colin DeFrancesco, David Guillet, David Hall, John Harris, Ian Kinney, Jeremy LeBlanc, David McCullough, Samuel Miller, Eric Reale, Adam Wilver, Connor Young

Christopher Blake, Trevor Bradley-Dade, Brian Carroll, Alexander Couch, Nicholas DeAndrade, Dylan Deflorio, Trevor Hinkle, Ronan Hunt, Andrew Jacobson, Erik Kessler, Christopher Mitchell, Daniel Nobile, Lawrence Salvucci, Shane Sefton, Cameron Waggener

Softball

Elizabeth NewMan 10

Christine McEachern 10

Jennifer Brodeur, Erin Deneen, Megan Durning, Amy Gleason, Shari Idelson, Christine McEachern, Sara Mohlin, Elizabeth Newman, Felicia Patel, Michelle Richard, Rebecca Ryan, Courtney Wood

Samantha Alarie, Melissa Baxter, Ann-Marie Billig, Kathryn Coletti, Christine Griffin, Daniela Hargus, Kimberley Heller, Lauren Kantrovitz, Anne Kundert, Sequoya Molzan, Stephanie Newfell, Kayley Sherman-Johnson, Amanda Sifferlen, Michela Stahl

Samantha Blake, Taylor Dawson, Kayla DeFreitas, Elizabeth Eyermann, Sophia Goswami, Haley Lynch, Rhiannon Newfell, Lauren Perez, Jacqueline Sanderson, Victoria Sanderson, Rachael Tilbor, Emma Yeager

Track and Field

Derquon Alford, Alec Barnes, Matthew Barnes, Jesse Bogdan, Kyle Boland, Garret Bonney, Aaron Bulens, Brian Cain, Brendan Carroll, Alex Castagna, Khalil Chambers, Brandon Chang, Garrett Chang, Ryan Clemens, Brian Coletti, Kyle Croman, Connor Daley, Deven Dayal, Ezekiel DeSantis, Thomas Driscoll, Gregory Dykes, Jeffrey Dykes, Jacob Earle, John Ellersick, Matthew Feist, Andrew Glaser, Matthew Goff, Luke Goodrich, Daniel Gossels, Asher Gray, Christopher Halsted, Jason Halsted, Benjamin Hatfield, Mitchell Herndon, Eli Hoenig, Bryan Holtzman, Alexander Huber, Stephen Hultin, Brandon Huntowski, Steven Ingard, Benjamin Jacobs, Alexander Keklak, Sean Kemp, Colin Kenley, Anderson Koenig, Yaraslau Loban, Geoffrey Long, Connor Lougheed, Ian Lougheed, Eric Mariasis, Jeffrey Meltzer, Daniel Mepham, Matthew O'Brien, Timothy Orie, Scott Papapietro, Matthew Piazza, David Piazza Jr, Michael Quint, Justin Robbins, Clayton Russell, David Sadowsky, Dillon Salkovitz, Nicholas Santangelo, Fergal Seiferth, Nicolaus Serbedzija, James Shea, Matthew Sliwkowski, Kevin Stearns, Lawrence Stevenson, Theo Thompson, Justin Tse, Robert Vargo, Mark Vogel

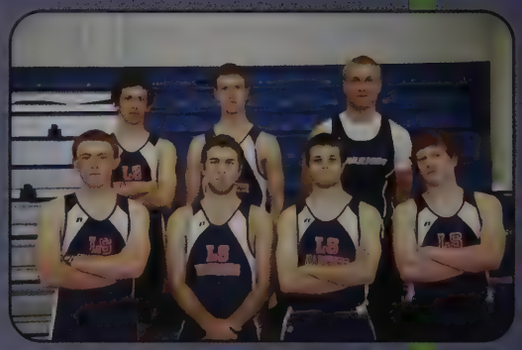

Alec Barnes 10, Chrisopher Holstead 10, Brandon Huntowski 10, David Sadowsky 10, Nicolaus Serbedzija 10, James Shea 10, Matthew Sliwkowski 10

Claire Arthur, Ashkeeya Atwood-Campbell, Nnemdi Azubuko, Sasha Bain, Amanda Berger, Nicole Bilbo, Jeanne Borovick, Stephanie Bosquet, Megan Broecker, Olivia Burk, Kristina Buzanis, Nathalie Cabrera, Heather Corcoran, Emma Costello, Marika Crowe, Maria Cunanan, Shay Darcey, Nyeilla Davis, Mira Dayal, Sophia Dee, Courtney Dorcas, Stephanie Faecher, Caeleigh Georges, Sarah Gitlin, Samantha Gordenstein, Kayla Harvey, Courtney Hayes, Madison Herel, Hannah Holden, Elizabeth Houle, Kathryn Hubley, Cecilia Igwe-Kalu, Andrea Keklak, Allison Kelly, Anna Kelly, Katherine Kempf, Meghan Klapper, Madeleine Klein, Emily Knaul, Meredith Kohler, Victoria Kohler, Rebecca Kupperstein, Katherine LaScaleia, Arielle LeFebvre, Kyra McMahon, Sarah Mepham, Alison Murray, Amanda Nash, Morgan Nash, Louisa O'Kelly, Geneva Poch, Leah Potter, Lena Pransky, Anthea Rathjens, Catherine Reading, Lauren Ready, Caitlin Roberts, Katherine Roche, Julie Rub, Emily Rudder, Rachel Sadowsky, Olivia Schellenberg, Samya Singletary, Julia Smith, Demi Sperazza, Jessica Sylvia, Ariel Weinstein

Tennis

Amanda Nelson 10

Emily Baker, Alexandra Braverman, Rose Eiduson, Elizabeth Erbafina, Caroline Hopland, Lauren Jacobs, Kourtney Lewis-Allen, Alexandra Maloof, Jacqueline Maloof, Charlotte Marcoux, Emma McVicar, Anna Menkis, Bridget Menkis, Amanda Nelson, Kaila Nelson, Chantal Seng, Iris Seto, Abigail Silverman

Lee Eustis 10

Landon Moore 10

Kenneth Adelman, Karthic Aragam, Spencer Brightman, Daniel Burger, Matthew Crowe, Lee Eustis, Eric Gandrup, Randall Goldfarb, Joshua Haber, Steven Ingard, Matthew Jacobson, Brendan Kieffer, John Kodera, Nathan Kong, Andrew Marsh, Charles Moineau, Landon Moore, Dylan Murphy, Bryan Richman, Samuel Seng, Samuel Sugg

Ultimate Frisbee

Danny Barker, Nick Bellini, Steve Bellini, Gavin Berger, Stephanos Calligas, Justin Chi, Henry Frost, Tommy Houpt, James Jhun, Azeem Khan, Ian Marshall, Manu Moritz, Wyatt Owens, Martin Quinn, Colby Reed, Matt Rogers, Fernando Sousa, Nick Strahan, Tate Tabtieng, Dylan Thompson, Neil Wei, Taylor Witkin, Drew Zieff, Zoe Borden, Raya Foldi, Maura McGrath, Nancy Pace, Debra Regensburger, Molly Roach, Emily Siegel, Meagan Simons, Karissa Tabtieng, Sarah Thompson, Emily Wilkinson, Sara Zieff, Zoe Borden, Maura McGrath, Matt Rogers, Tate Tabtieng, Henry Frost, Drew Zieff

Zoe Borden 11, Henry Frost 11, Maura McGrath 10, Matthew Rogers 11, Tate Tabtieng 10, Drew Zieff 10

Sailing

Captains:
Ryan Healy 10, Samuel Klein 11

Nathaniel Arruda-Leuppert, Andrew Blohm, William Carlough, Amanda Castagna, Maggie Curtis, Ryan Healy, Lila Hewett, Vladimir Kesler, Samuel Klein, Marrissa Lewis, Amanda Netburn, Kellie O'Brien, Alexi Pappas, Casey Romeo, Alexander Singer, Alexandra Tyrrell, Kyle Walker

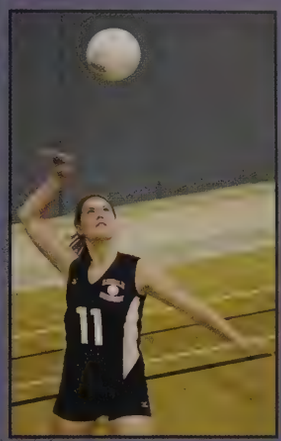

EHRMANN, WEISS 1:47.40
93 1:55.36
09 :22.06
09 :31.50
R.SHELLEY 02 :51.20
D.SCHULTZ 93 :52.45
A.CUNHA 89 :48.87
C.BARRETT 85 4:16.36
R.MCMORROW 2009
FOLEY, NEWTON 1:30.56
WURM, KAFINA 04 :54.11
J.WURM 08 :59.10
A.BOYD 2009
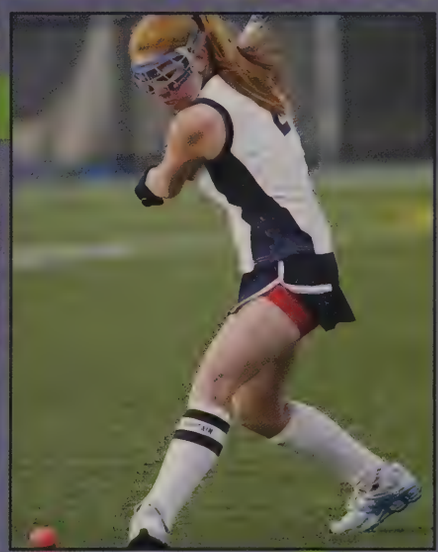

ACTIVITIES

Chamber Singers

Brittany Baltay, Allison Baxter, Adam Blake, Meredith Derecho, Martin Falk, Ariana Gunderson, Caroline Hopland, Anna Humphrey, Jane Humphrey, Antonia Hylton, Connor Keane, Jacqueline Laviolette, Elizabeth Marshall, Cordelia Miller, Nina Mills, Fanny Mlawer, Miera Morrison, Jessica Newman, Sherie Ouellet, Morgan Peck, Brian Pollock, Ori Ravid, Hailey Rosenblatt, Sophie Sagan-Gutherz, William Sawyer, Hannah Shealy, Christopher Stock, Nicole Zusman
Advisor: Jamie Kirsch

Mixed Chrous

Kenneth Allen, Sasha Bain, Brittany Baltay, Allison Baxter, Melissa Baxter, Adam Blake, Shay Darcy, Rose Eiduson, Kathryn Fahey, Martin Falk, Caroline Fay, Ariana Gunderson, Eli Hoenig, Isaac Hoenig, Caroline Hopland, Anna Humphrey, Jane Humphrey, Antonia Hylton, Marissa Kaye, Connor Keane, Sydney Kinsman-Nesmith, Sarah Klofft, Margaret Klureza, Jacqueline Laviolette, Anna Lytel-Sternberg, Elizabeth Marshall, Cordelia Miller, Nina Mills, Fanny Mlawer, Jessica Newman, Sherie Ouellet, Morgan Peck, Brian Pollock, Lena Pransky, Ori Ravid, Laura Renner, Caitlin Roberts, Hailey Rosenblatt, Kate Ruh, Sophie Sagan-Gutherz, Preeti Saha, Erin Santomenna, William Sawyer, Hannah Shealy, Demi Sperazza, Christopher Stock, Emily Walker, Jessica Wright, Nicole Zusman
Advisor: Jamie Kirsch

Concert Band

Pierre Baize, Patrick Barrett, Gavin Berger, Jeremy Bernstein, Ethan Blackwood, Sean Brodeur, Caitlin Chin, Cassie Chin, Chip Clark, Jeremy Cohen, Erin Deneen, Molly Deneen, Alex Duh, Kendra Elliston, Rima Gemayel, Matt Gleason, Max Glick, Samuel Glick, Alex Goldman, Nate Gyory, Bryan Harding, Chris Harding, Kate Hunt, Dana Kang, John Kodera, Anderson Koenig, Haley Lynch, Tyler Mangini, Anna Menkis, Bridget Menkis, Joe Merullo, Faye Miller, Jackie Morse, Rhi Newfell, Christopher Nifong, Kevin Oh, Abby Oliveira, Wyatt Owens, Todd Punturaumporn, Martin Quinn, Jeremy Robson, Casey Romeo, Julie Rub, Kate Ruh, Julia Starr, Corey Stock, Julia Thomas, Aaron Vale, Zachary Witkin, William Woyda
Advisor: Tom Grandprey

Concert Jazz Ensemble

Pierre Baize, Partrick Barrett, Gavin Berger, Jeremy Bernstein, Sean Brodeur, Cassie Chin, Jeremy Cohen, Matt Gleason, Max Glick, Samuel Glick, Alex Goldman, Nate Gyory, John Kodera, Anderson Koenig, Haley Lynch, Tyler Mangini, Joe Merullo, Christopher Nifong, Martin Quinn, Ori Ravid, Kate Ruh, Aaron Vale, Zachary Witkin
Advisor: Tom Grandprey

Flute Choir

Jacqueline Allen, Nicole Chen, Caitlin Chin, Jessica Hardwick, Alissa Hong, Kate Hunt, Dana Kang, Jackie Morse, Christine Oh, Carrie Ruh, Danielle Sackstein, Karissa Tabtieng, Emily Wilkinson
Advisor: Tom Grandprey

Orchestra

Katherine Alwan, Nathaniel Arruda-Leuppert, Adrian Berg, Drew Blazewicz, Grace Brown, Christina Caffarella, Ian Carlson, Ryan Chaffin, Stephanie Chiao, Nick Chin, Millicent Croman, Meredith Derecho, Caroline Doyle, Hannah Ehrmann, Rebecca Fishbein, Greg Holdman, Graham Hotchkiss, Natalie Howard, Benjamin Iuliano, Emily Knaul, Rachel Lam, Jacquie Laviolette, Caroline Liang, Chris Manno, Jenny Mollica, Jonathan Pan-Doh, Jason Porter, Sasha Ramsay, Lise Ramsay, Alex Reading, Ben Ryan, David Sackstein, Will Sawyer, Anne Schwartz, Iris Seto, Emily Siegel, Claire Tam, Cecillia Thai, Ryan Tsang, Lizzy Wolozin, Jessica Wong
Advisor: Tom Grandprey

Symphonic Band

Jacqueline Allen, Matt Aranow, Alex Bader, Oliver Baltay, William Beckham, Jesse Bogdan, Kristina Buzanis, Connor Davies, Jacqueline Deacutis, Garrett Dunne, Harry Elder, Raphael Fabisiewicz, Callie Flanagan, Zach Goldman, Dan Gordon, John Griffin, Jessica Hardwick, Logan Hicks, Ethan Holbrook, Landon Huff, James Jhun, Matt Johnson, Nathan Kong, Anne Kundert, Ben Lawhorn, Eric Novick, Christine Oh, Nick Oliveira, Elise Oshlag, Jeremy Pagano, Bryan Richman, Nicholas Rizzo, Miles Rothstein, Danielle Sackstein, Dillon Salkovitz, Tony Sanders, David Scheff, Fergal Seiferth, James Shea, Dan Shimkus, Alex Skramstad, Nick Strahan, John Swords, Max Weiss, Emily Wilkinson, Jordan Wolfe, Alexander Yamron
Advisor: Tom Grandprey

Symphonic Jazz Ensemble

William Beckham, Jesse Bogdan, Jacqueline Deacutis, Garrett Dunne, Raphael Fabisiewicz, Zach Goldman, Ethan Holbrook, James Jhun, Matt Johnson, Nathan Kong, Elise Oshlag, Bryan Richman, Tony Sanders, David Scheff, James Shea, Nick Strahan, John Swords, Max Weiss, Jordan Wolfe, Alexander Yamron
Advisor: Tom Grandprey

Violin Ensemble

Ian Carlson, Stephanie Chiao, Meredith Derecho, Rebecca Fishbein, Rachel Lam, Caroline Liang, Iris Seto
Advisor: Tom Grandprey

Select Jazz Combo

Pierre Baize, Patrick Barrett, Jeremy Bernstein, Cassie Chin, Alex Goldman, James Jhun, Joe Merullo, Aaron Vale
Advisor: Tom Grandprey

Jazz Warriors Combo

Chip Clarke, Matt Gleason, Dan Gordon, Christopher Nifong, Martin Quinn, Tony Sanders, Nick Strahan
Advisor: Tom Grandprey

Jazz Combo Blue

Jeremy Bernstein, Zach Goldman, Nathan Kong, David Scheff, Max Weiss
Advisor: Tom Grandprey

National Ocean Science Bowl Team (NOSB)

Josh Bodner, Steven Bu, Marty Fitzgerald, Callie Flanagan, Aaron Fox, Ian Gingrich, Jefferey Ho, Chris Lang, Caroline Liang, Ryan McAvoy, Dylan Pollack, Jason Porter, Bryan Richman, Erin Santomenna, Daniel Schreiner, Tate Tabtieng, Karissa Tabtieng, Neil Wie, Jessie Wong, Cindy Wu, Alex Yamron

L-S Web Team

FRONT ROW: Will Tylko, Dylan Thompson, Evan Sobkowicz, Ben Cohen
BACK ROW: Jim Berry (advisor), Davies DeCesare-Fousek, Nancy Errico (advisor), Julie Braden (webmaster)
NOT PICTURED: Mark Sobkowicz (advisor)

Asian Cultures

Virchel Mack, Anna Humphrey, Jane Humphrey, Connor Gilroy, Taz Foscolos, Katherine Smerlas, Jessica M. Lee, Jessica Singer, Nidjie Clerge, Meg Armstrong, Randique Kemp, Iris Seto, Azeem Khan, Alissa Hong, Emily Wilkinson, Kathryn Thomas, Bryn Gingrinch, Karissa Tabtieng

Astronomy Club

Matt East, Gavin Berger, Cam Shorb, Mike Rosen, Jackie Morse, Ariana Gunderson, Julie Braden

Not Pictured: Becca Fishbein, David Scheff, Leon Yin, and our teacher advisor Mrs. Parker

Invisible Children

DOE National Science Bowl

Nicole Chen, Hannah Ehrmann, Martin Falk, Graham Hotchkiss, Jonathan Weinstein, Alex Duh, Ryan McAvoy, Rohan Pathak, Dylan Pollack, Alisa Hong, Stephanie Chiao
Coaches: Caroline Singler and Doug Grant

Culinary Club

Matt Aranow, Fiona Chadwick, Kayla DeFreitas, Sydney DeFronzo, Jack Fitzgerald, Meghan Klapper, Evan Krentzal, Patrick McCarthy, Emma McVicar, Drew Moorman, Katie O'Brien, Jeremy Pagano, Lauren Perez, Casey Romeo, Jessica Roth, Jodie Shea, Kelly Sherrer, Anne Shwartz, Jarad Simons, Elaine Sullivan, Katrina Truebenbach, Celia Whitcomb, Lizzy Wolozin, John Woodward

Fantasy Sports

Danny Abend, Ryan Bassinger, James Conway, Kyle Godwin, Josh Green, Trevor Hinkle, Andrew Jacobs, Isaac Kazin, David McCullough, Dan O'Donoghue, Josh Reinstein, Cam Waggener

Women of Science

Julie Braden, Fanny Mlawer, Kayla Ngan, Cassie Schau, Emily Sexton, Ariel Wein

Environmental Club

FRONT ROW: Eleanor Burke (adviser), Rachel Lam, Danni Sullivan, Leslie Knight (advisor)
BACK ROW: Jordan Goldwarg (adviser), Justin Robbins, Michael O'Brien, Jessie Bogden, Dylon Freshman, Mike Wolkon, Jeremy LeBlanc

Make-A-Wish

FRONT ROW: Debra Regensburger, Sarah Thompson, Gina Miele, Verity Jean-Ahlin, Meg Coppola, Olivia Schellenberg, Louisa O'Kelley, Maggie Chan
MIDDLE ROW: Clarissa Cheng, Elsey Weisberg, Sammi Hodian, Celia Greenlaw, Louise Clear, Brooke Trefery, Abby Nathan,
BACK ROW: Sammie Roberts, Alana Caso, Kathryn Mueller, Jessica Seaver, Whitney LaRowe, Lauren Chunias, Victoria Sorkin, Alex Luce

GSA

Izzy Demello (student leader), Claire Dowd, Maggie Klureza, Nicholas McAvoy, Chris McDermott (student leader), Bryan Pollock, Nathalie Reyes
Advisors: Jasmine Hughes and Michael Clark

STAND

Nicole Chen, Holly Clark, Lauren Confort, Rachel David, Arelai Ephraim, Natasha Fee, Henry Frost, Merrit Hall, Graham Hotchkiss, Bridget Hunter-Jones, Krystal Kallarackal, Devyn LaCamera, Hannah Lyons, Amanda Netburn, Erin Schuster, Karissa Tabtieng, Savannah Tenney, Stephanie Titlebaum, Sarah Tsang, Kate Von Alt

MLK Action Project

"Think for yourself, but think of others" is the school motto.

The MLK Action Project is the thinking of others part.

MLKAP cares about social justice for all who are oppressed and dispossessed...the homeless, the hungry, the sick, the elderly, the disabled. We reach beyond our comfort zone.

MLKAP helps students take advantage of many volunteer opportunities in the Boston area and beyond as far as Philadelphia, New Orleans and Uganda.

This year several LS groups joined under the MLKAP Umbrella to raise funds for Haiti relief from a catastrophic earthquake. The donations were channeled through Partners in Health and The Boston Foundation.

Dr. Martin Luther King Jr. said
"---I can never be what I ought to be until you are what you ought to be." Jr.

STUDENTS: Arelai Ephraim, Henry Frost, Krista Galligani, Allie Holway, Greer Hunter, Brenda Lewis, Kourtney Lewis, Shelby Magid, Joey Organisak, Trish Parneros, Emily Kurtz, Molly Roach, Berkley Singer, Eric Steinbrook, Chamaine Washington
ADULTS: Jim Berry, Tracy Burke, Joe Crawford, Tom Danko, Nicole Digenis, Peter Elenbaas, Susan Frommer, Lynne Hunter, Shoshi Kahn-Woods, Steve Roderick, Shara Pilch, Danielle Weisse, Matt Wentworth

Katrina Project

Sami Berry, Garrett Bonney, Katy Boyle, Ben Conlon, Sydney DeFronzo, Sophia Goswami, Josh Haber, Greer Hunter, Antonia Hylton, Connor Jacobson, Maya Kaye, Erik Kessler, David McIvor, Matt Miggliozzi, Sara Mohlin, Mackenzie Nelson, Ben Sugg, Carly Twyman, Courtney Wood, Hannah Woolf, Emma Yeager

The Forum

Chris Stock, Elicia Epstein, Jason Goldfarb, Kristie Dickinson, Wilson Roberts, Julia Hanson, Sally Scannell, Megan Griffen, Matt Barnes, Lizzy Wolzin, Marika Crowe, Celia Greenlaw, Spencer Brightman, Michael Shin, Stephanie Baur, Shari Idelson, Eric Steinbrook, Kelley White, Connor Jacobson, Randy Goldfarb, Zoe Borden, Victoria Sorkin, Matt Kastle, Karthic Aragam, Sophie Griswold, Louise Clear, Lauren Kleifges, Alice Bazerghi, Andrew Jacobson, Colin Finnegan

Best Buddies

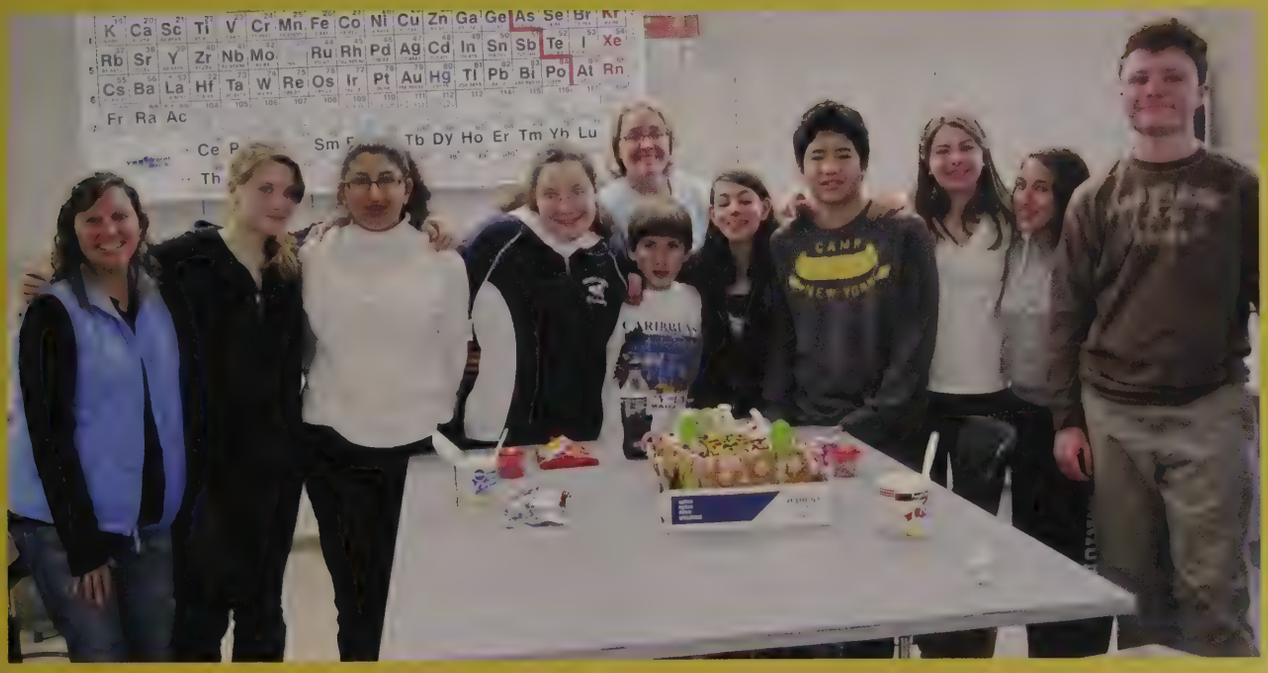

Mrs. Reed, Amelia Geitz, Schima, Alison Poirier, Mrs. Bolton, Danny Abend, Tenaya Molzan, Todd Punturaumporn, Charis Flamburis, Reut Koren, Sean Murphy.

2012 Steering Committee

FRONT ROW: Celia Greenlaw, Emily Casey, Louisa O'Kelly, Victoria Sorkin, Annie Kundert, Jessica Rose, Allison Pepi, Elaine Tomlinson, Rachel Fogarty
BACK ROW: Sammie Hodian, Courtney Hayes, Chris Nicholson, John Newton, Danny Abend, Mike Wolkon, Dan Gorman, Jeremy LeBlanc, Evelyna Cambanis, Olivia Bankuti
MISSING: Hannah Feinberg
Advisor: Leslie Knight

2011 Steering Committee

BACK ROW:Ben Forman, Greer Hunter,Isabel Bennett, Mr. Skeleton, Mr. Justice, Charis Flamburis, Ms. Tate, Cindy Kraemer, Alice Bazerghi, Allie Wuest, Caitlin Collins and Katherine LoChiatto,
FRONT ROW:Andrea Butler, Lauren Ready, Lauren Kleifges and Dara Cohen
MISSING: Reut Koren, Hailey Melamut, Sasha Goldblatt, Katie Roche, Jennifer Bernier, Danielle Reinstein and Emily Rudder

DYAD

Editors In Chief

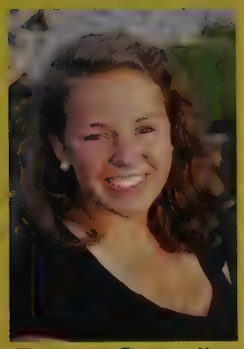

Emma Costello

Olivia Gutowski

Reut Koren

Senior Section:
Emma Costello,
Olivia Gutowski,
Deborah FanFan

Junior Section:
Emily Siegel (Editor), Bobby Dawson, Rachel Weiss, Rachel Haggard, Maia McCabe, Katie Coleman, Emily Mollica, Katherine Wetherbee, Chloe Svolos, Justin Tse, Danielle Iskandar, Dara Cohen,

Sophomore Section:
Ali Smith (Editor), Celia Greenlaw, Courtney Hayes, Whitney LaRow, Victoria Sorkin, Lauren Chunias

Freshman Section:
Debra Regensburger (Editor), Sarah Thompson, Natalie Howard, Jenny Mollica, Sammi Alarie, Maia Dinnsmore, Charlotte Balogh, Samantha Blake

Activities Section:
Ben Gaynor

Sports:
Sam Klein

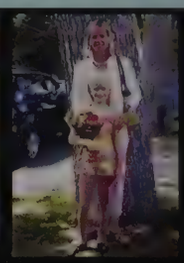

Whitney

We can't imagine the household without your "spark." Thanks for keeping us on our toes. Your caring way, strong will and hardwork will take you far. You are a wonderful daughter and sister. We are proud of you Woo! Love, Mom, Dad, Lindsay & Dede

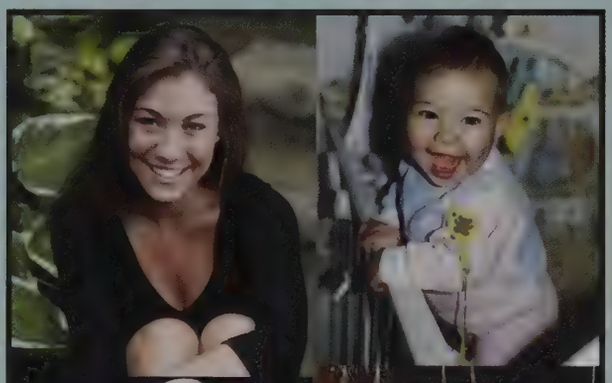

~Molly~
You are our heart; we are your home, wherever you may roam. We are so proud of you! Love, Mom, Dad & Sam

DANIEL

We are your number one fans and wish you all the best on your next adventure!
Love,
Mom, Dad & Matthew

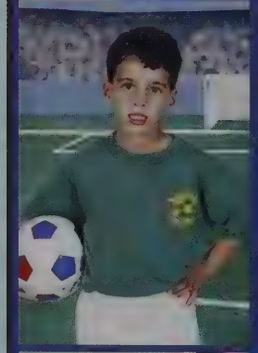

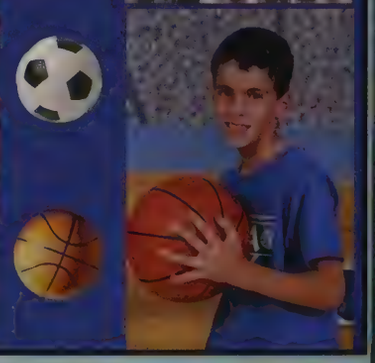

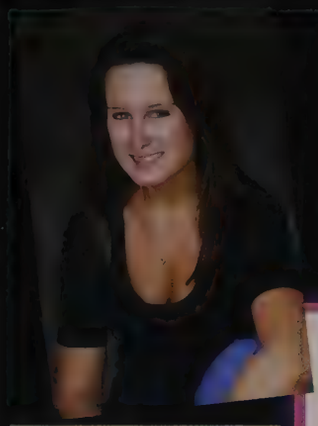

KATY

We are so proud of you and love you so much!
Follow your heart and may all your dreams come true.
We'll be behind you every step of the way...
We love you!
Mom, Dad & Taylor

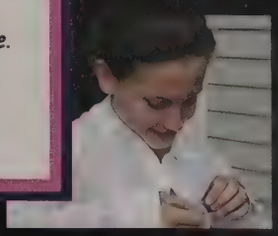

NATASHA

And just when the caterpillar thought the world was coming to an end she became a butterfly. -anon. We're so proud of you, enjoy your wings! Love **Mom**,Dad and Lexi

JEFF, FLY HOME FROM HOLY CROSS *ANY TIME* AND GET A FREE HOME-COOKED DINNER! *

*LAUNDRY SERVICES AVAILABLE FOR A NOMINAL FEE

CONGRATULATIONS!
WITH LOVE. MOM. DAD. & GREG

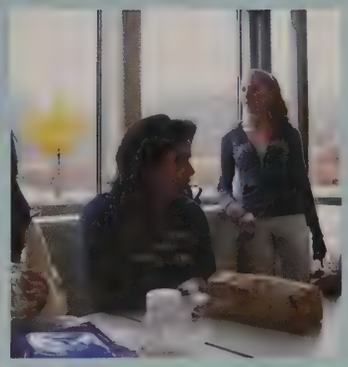

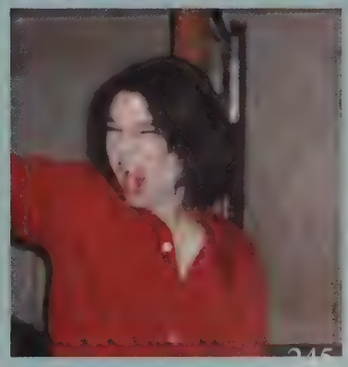

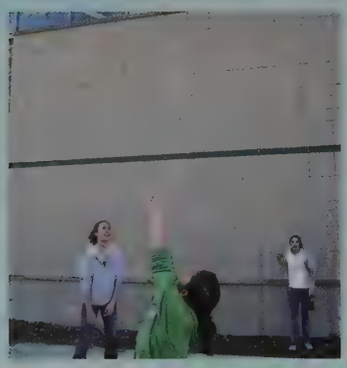
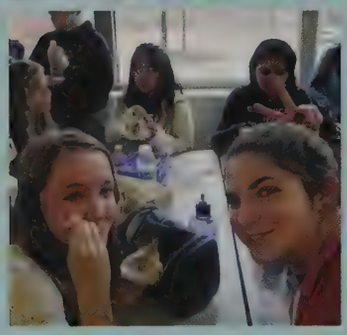

Wishes for David and Danielle

May you find joy and beauty all around you and have fun in the everyday blessings of your lives. Bring your gifts and talents, and your innate goodness, to each encounter you face. Follow your passion, your dreams, and seek knowledge towards lifelong enlightenment.

May you always be warmed by sunshine, cheered by good humor, blanketed in the love of your family and friends, and guided by wisdom as you continue your efforts to make our Earth a better place for all its inhabitants.

You are truly remarkable people. We are proud of both of you beyond words. Carry our love and respect for you deep within your hearts forever, and know you are treasured, admired, and adored.

Congratulations on graduation from high school! Enjoy and relish this milestone as you embark on the next chapter of your lives. Destiny awaits you... our love, support and prayers follow you on your exciting voyage.

"May God bless and protect you. May He deal kindly and graciously with you. May He bestow His favor upon you and grant you peace."
- Sacred Hebrew Blessing

with love from Mom and Dad

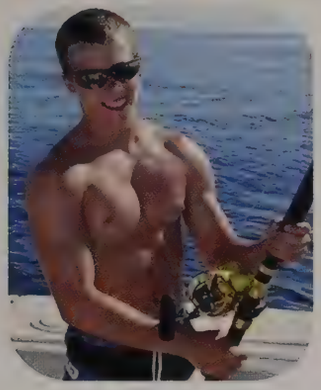

MIKE

We are so proud of the incredible young man you have become. You are surrounded by family who love you and wish you the best. Love, Mom, Dad, Tommy and Steve

We couldn't be more proud of you.

Love Mom, Dad and James

GRAHAM

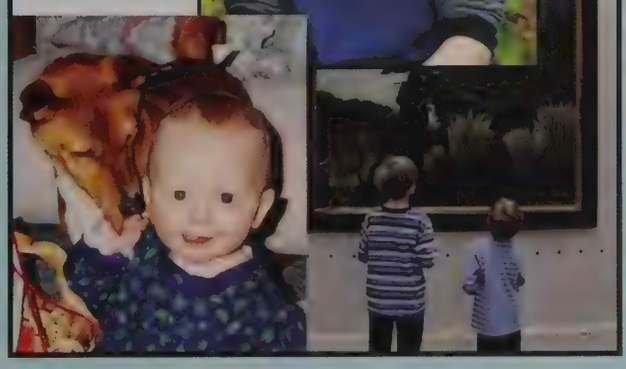

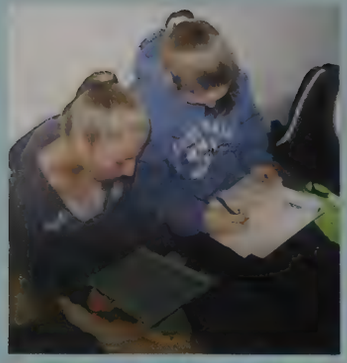

DEVYN

Shoot for the moon.
Even if you miss,
you'll land among the stars.
~ *Les Brown*

We love you to the moon and back!
Mom & Dad

ALEXI

We are so proud of you! We love your spiritedness
and know it will take you where you want to go!
You know that we are always here for you.
Love, Mom,Dad
Shannon & Morgan

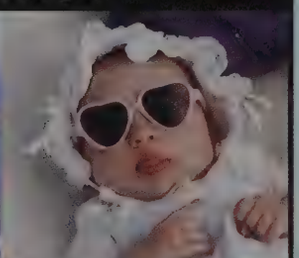

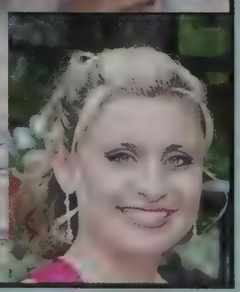

Abigail

Congratulations!
all our love,
Mum & Dad

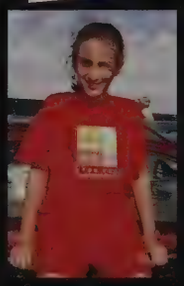

Congratulations Maya

You fill our hearts with love, laughter and joy! We are so proud of you and all you have accomplished.
Love,
Mom, Dad & Malena

MICHAEL

You arrived in this world with a kind heart and gentle natur that makes people take notice We are so proud to be your family! Stay as grounded as you already are and remain true to yourself.
Oceans of Love,
Mom, Dad,
Caroline and Matthew

Nikki,
we are so proud of you!

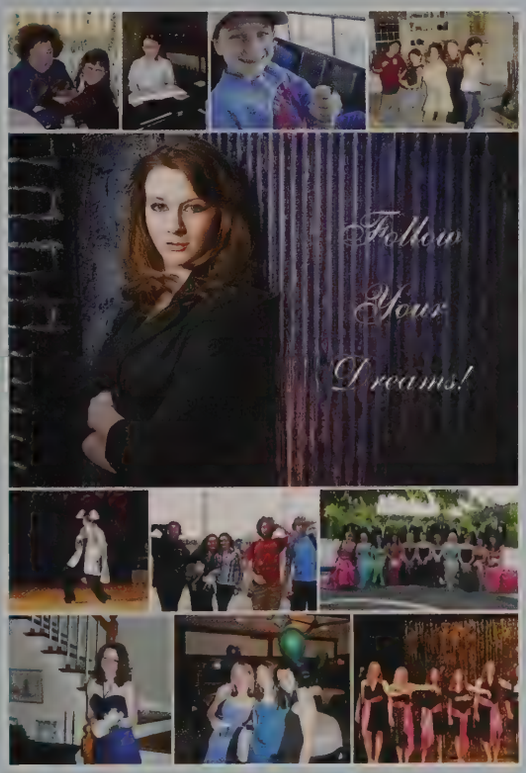

Love,
Mom and Dad

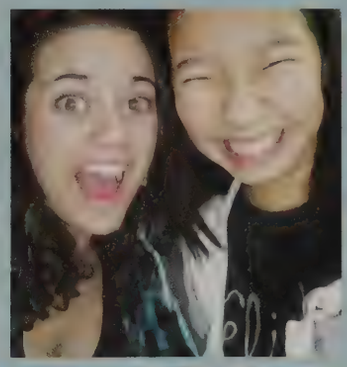

We are so proud of you!

Jennifer

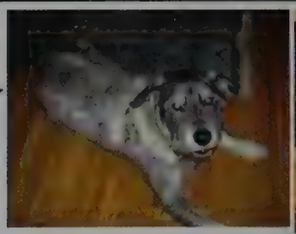

You are awesome!

J.B.

Sunk

Congratulations!

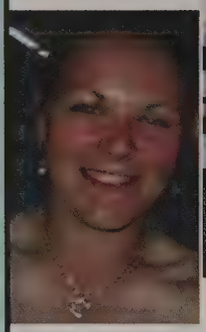

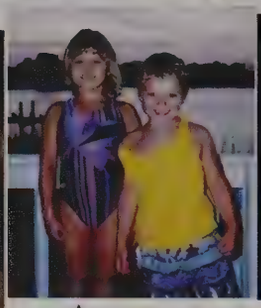

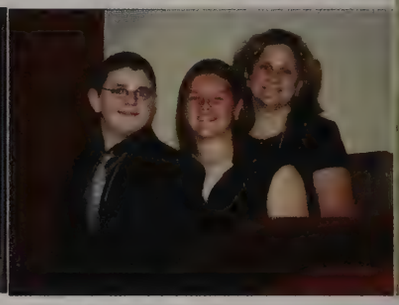

We love you to the moon and back...twice...forever

Ben

You've worked so hard and the rewards are well deserved! We know that great opportunities are in store for you.

Love, Mom, Dad & Jeremy

DANNY

Congratulations!
We are so proud of you.
May all your dreams come true.

We love you!

Mom, Dad, Ali, Hayley
Patches & Tucker

ELI

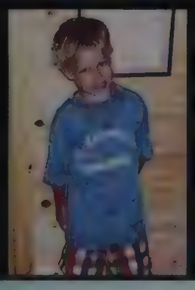

Your courage, strength and integrity always make us proud. In life we have no doubt you will accomplish great things. We love you our BEAST!
Much happiness, Mom, Dad & Lauryn

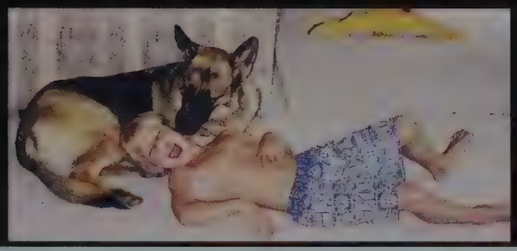

ZACH

Congratulations!
We are so proud of you.
Dream big and laugh often.

We love you!
Mom, Dad & Sam

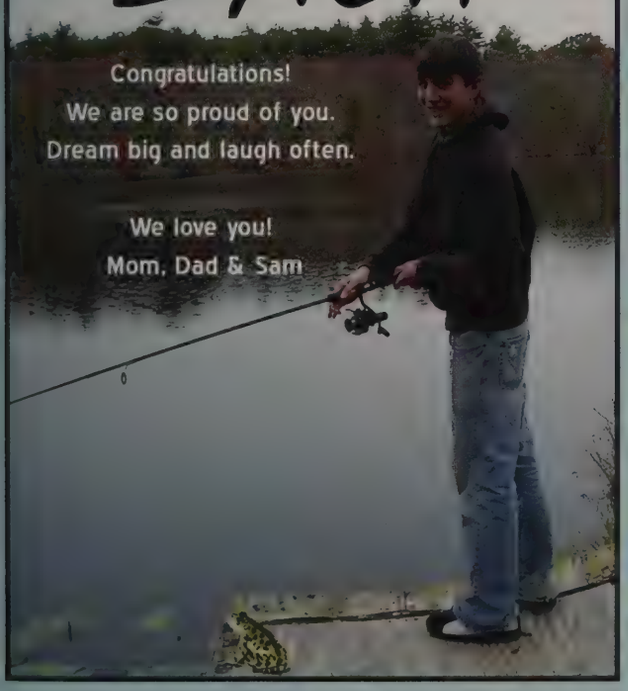

JOHN

It's been a joy to watch you race towards your goals!
Love, Mom, Dad, Jim and Stevie

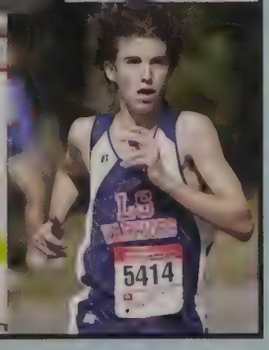

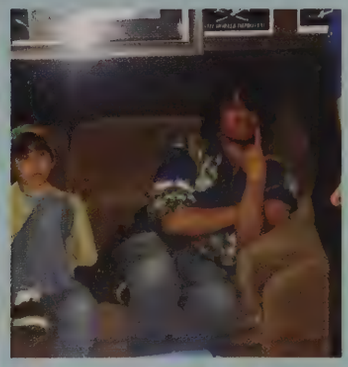

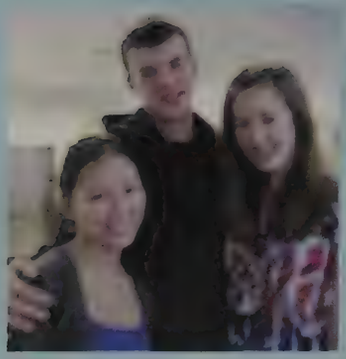

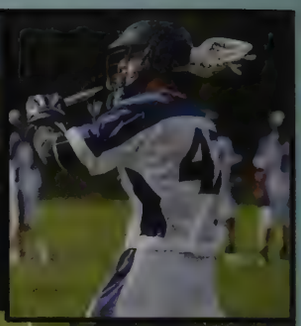

JEFF

You are a blessing to all of us and have brought such joy and pride to those who love you most. Continue to embrace life with the same determination and strength of character that makes you such a fine young man. Seek passion in your life; have faith in yourself and remember to follow your heart. We love you. Mom, Dad, Matt & John

"Success is not final, failure is not fatal; it is the courage to continue that counts." ~ Winston Churchill

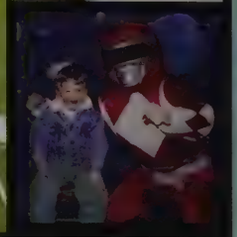

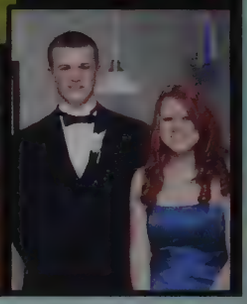

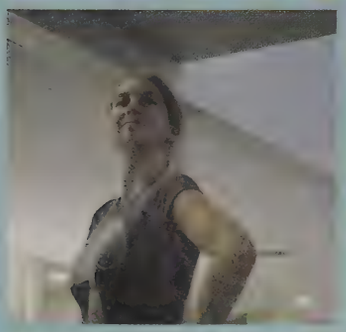

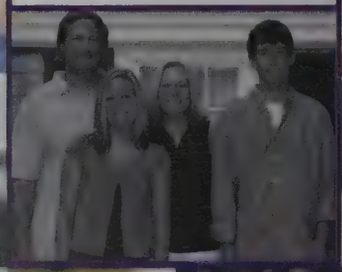

Greatness is not in where we stand, but in what direction we are moving. We must sail sometimes with the wind and sometimes against it -- but sail we must and not drift, nor lie at anchor. ~Oliver Wendell Holmes

Sail on Ryan!

Love,Mom, Dad and Brittany

MATT

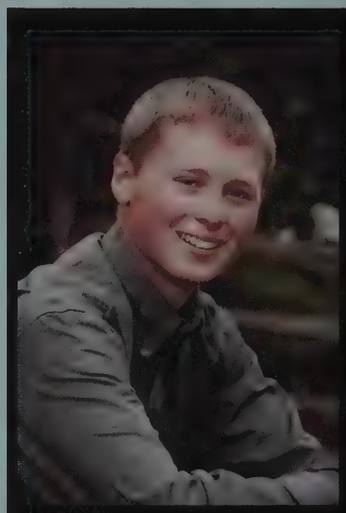
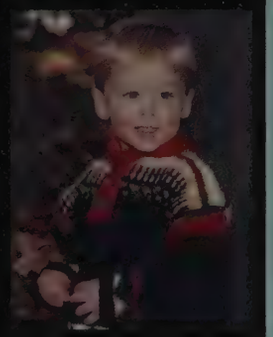
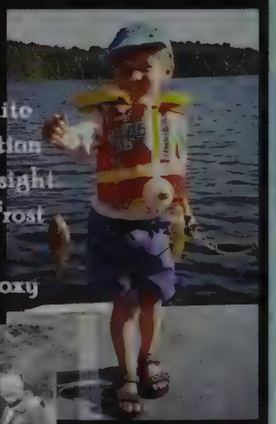

My object in living is to unite
My avocation and my vocation
As my two eyes make one in sight
~ Robert Frost

Love, Mom, Dad, Nate & Roxy

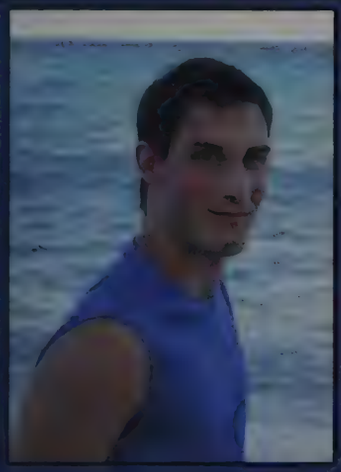

OWEN

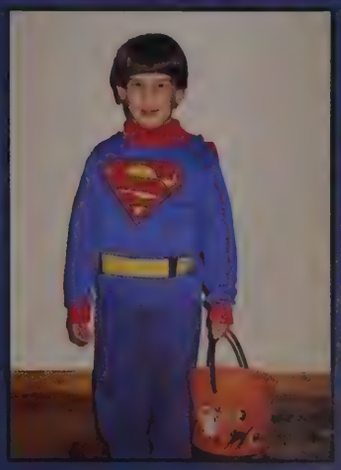

CONGRATULATIONS!
WE ARE SO PROUD
OF YOU.
LOVE, MOM, DAD, JOSH, ANA & JEEVES

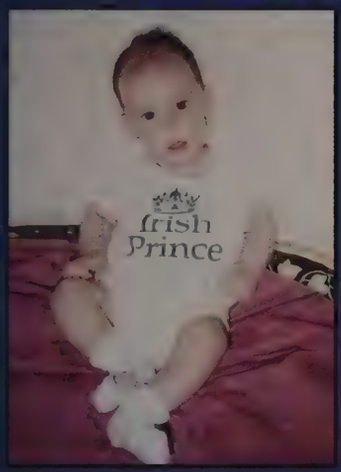

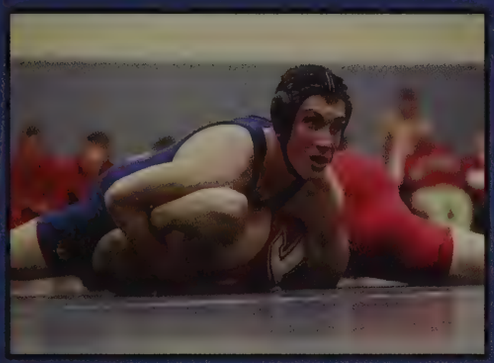

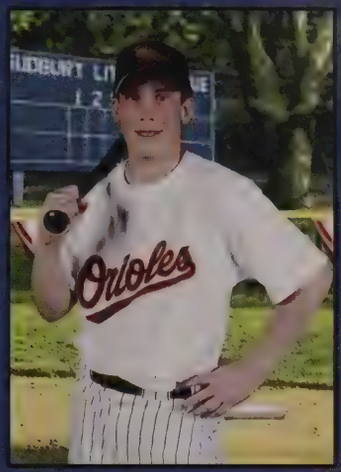

MATT

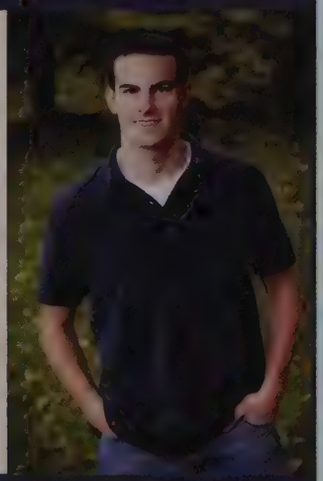

Congratulations
on all you have achieved
through the years.
We wish you joy,
success, and fulfillment on
the journey ahead.
Lots of love,
Mom, Dad & Jeff

BK
(a.k.a. Big Fifth)

You've come a long way.
We are so proud of you.
Make your dreams come
true and be happy!

Love, Mom, Dad, Allison
& Lindsey

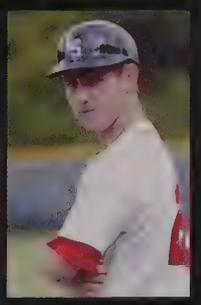

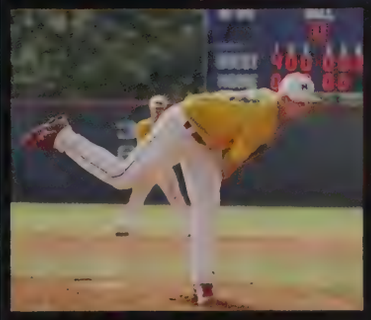

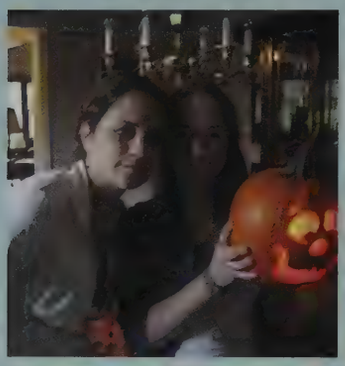

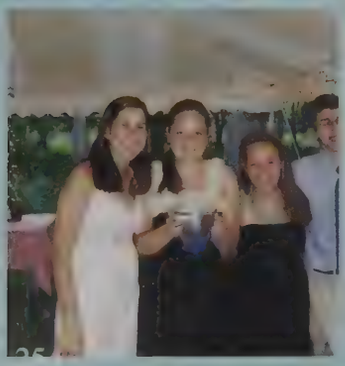

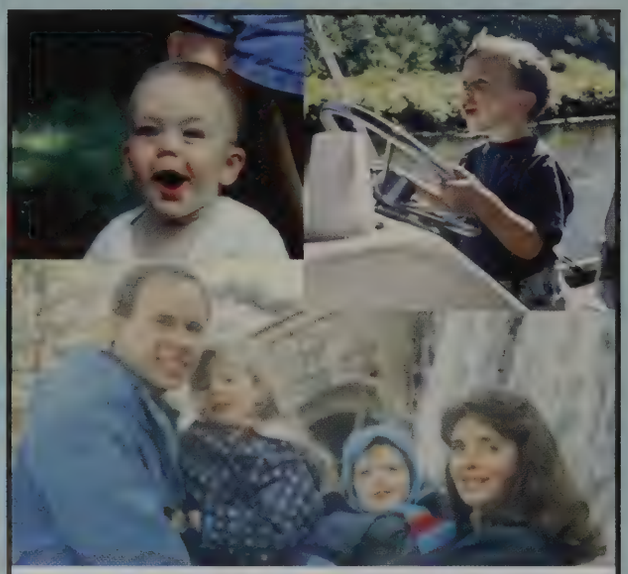

Eric — We wish you a lifetime of happiness. Congratulations! We love you, Mom, Dad, Carolyn, Whitney & Victoria

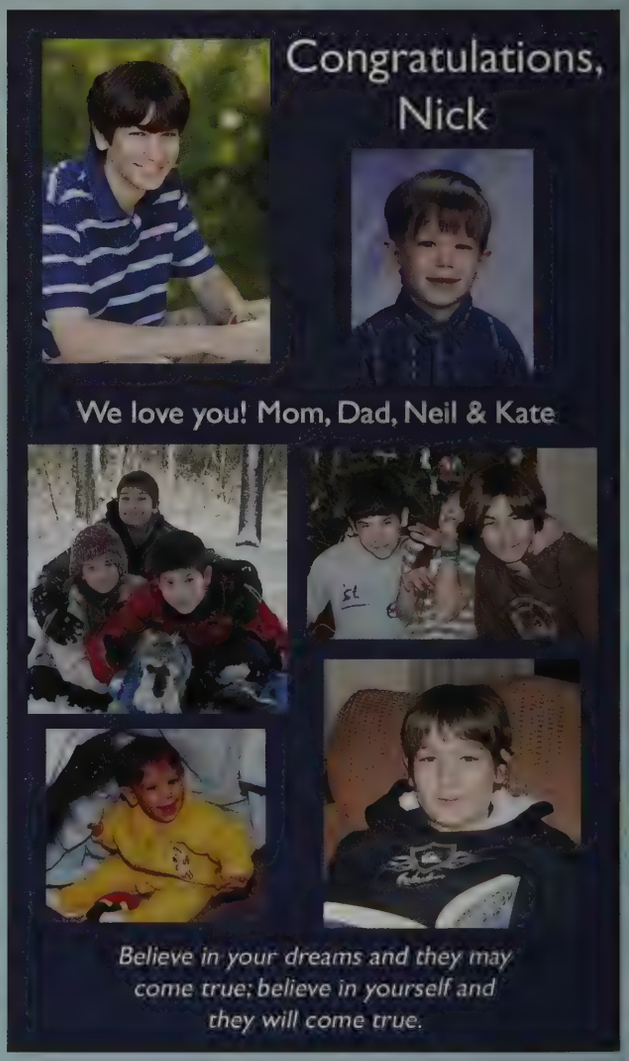

DAVID,

We are so proud of you and all your accomplishments. We love

you very much - know that you can always count on us for support. We will miss you a great deal. Maintain your self-motivation and determination to succeed; strive to achieve your goals, your dreams; be competitive, happy.

Continue to inspire us with your endless consideration of others and brighten our lives with your cheerful laugh. We know you will amaze us with your future successes.

Love,
Mom, Dad,
Brendan and Justin

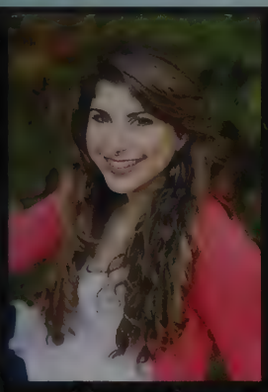

YAKIRA

You are brave, spirited and wise with a beautiful heart and a brilliant attitude. Be you!
All our love forever, Mom, Dad & Samara

JON

Fisher Boy, Friend,
Teammate, Brother, Son.
We love you!
Mom, Dad, Catherine,
Conor & Harry

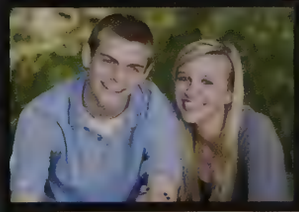

CALI

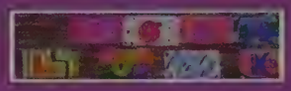

"It's a girl....a little beauty, an angel, and I'm madly in love with her." — Henry Miller

"There are souls in this world which have the gift of finding joy everywhere and of leaving it behind them when they go." ~ Jean Paul

To our Cali, let the journey begin!
Work hard and have fun. We love you infinity!

Dad, Mom, Nick and Lily

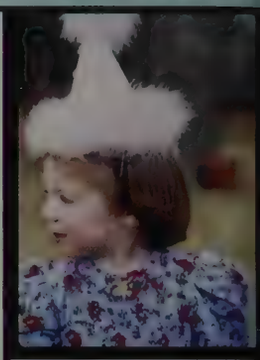

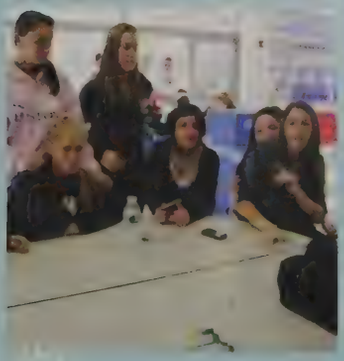

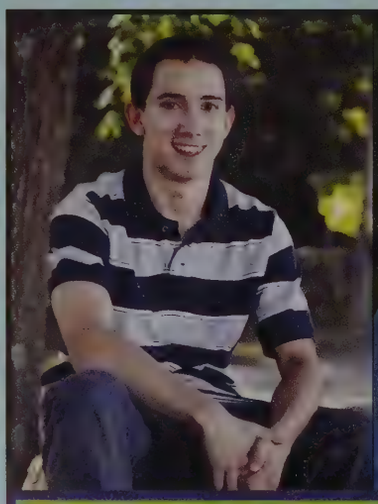

DAN

Dear Daniel,
We love you so much! Congratulations.
We know you have a very promising
life ahead of you. You can do anything
you put your mind to.
Love, Mom, Dad,
Matt & Jacob

PERRY

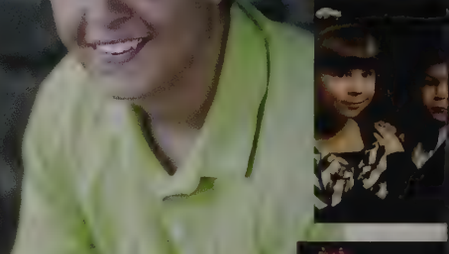

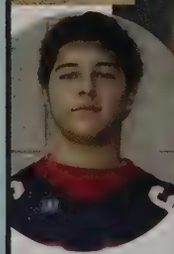

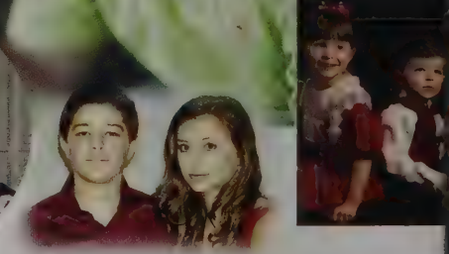

We are so proud of the man you have become: with your great source of strength, character, and integrity. You bring so much joy to our lives. You are the best son and brother anyone could ever wish for. We wish you much happiness and success in your future.
With endless love,
Mom, Dad, and Christina

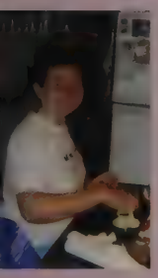

Kerry,
Every day with you is a special gift. You make us so proud. Love you pumpkin!
Mom, Dad, Michael and Katy

Charlie & Sam

We're very proud of
the young men you've
become.
Work hard and
have fun.
We love you.

Mom, Dad, Pippa & Russell

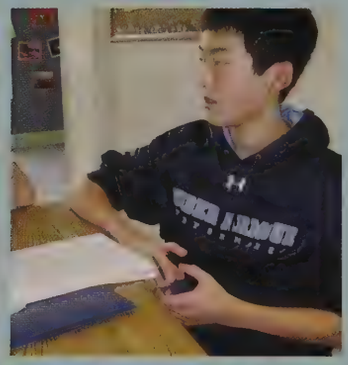

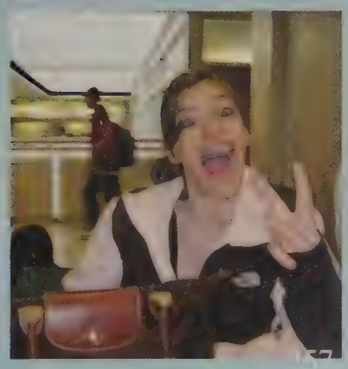

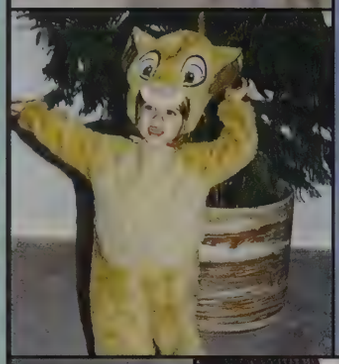

"Congratulations Hannah!

From tutu's to talent shows, soccer games to surfing, Mahackeno to Supy….from childhood to now…you fill our lives with pride, joy and happiness. Continue to make the most of your life's journey and we will be there with you, with all our love and support.

We adore you! Mom, Dad and Dillon"

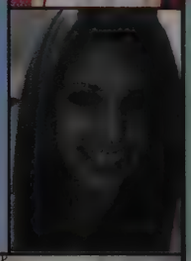

Congratulations Ryan!
We are very proud
Love, Mom & Dad

FELICIA

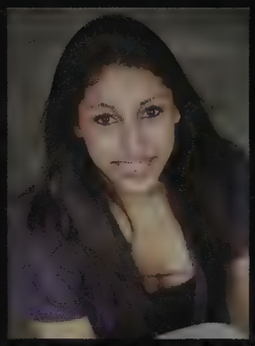

We are so proud of you
and all your accomplishments!
Love, Mom, Dad & Devin

so proud of you bubba, love you always & forever, mama, daddio, paigie & sarah

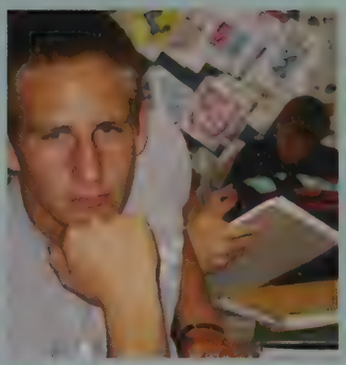

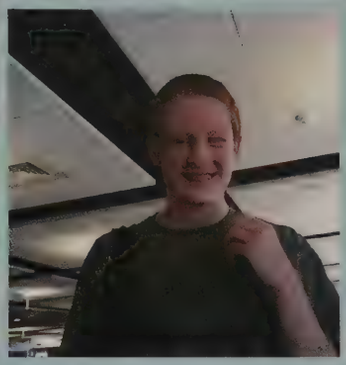

Jackson...Go Get Em!

Love, Mom, Dad & Madeleine

MAX

In the blink of an eye, you went from this to this!

We wish you success and happiness on your next adventure.
Love, Mom, Dad & Sophie

MAX

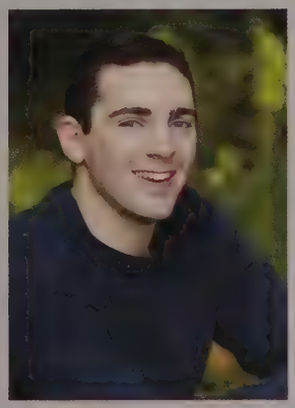

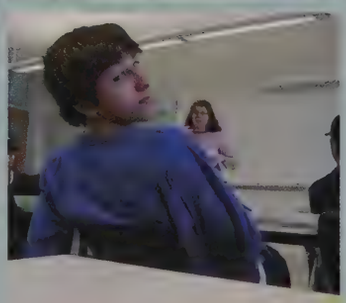

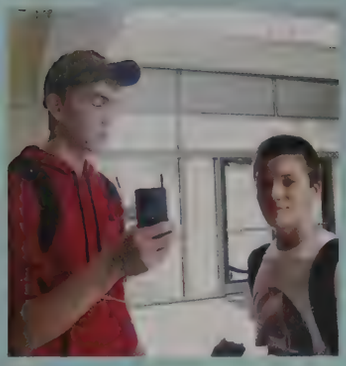

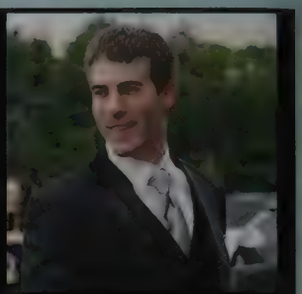

DEREK

You fill our hearts
with pride and joy!
Love, Mom, Dad, Cassie
Abby & Roxy

Congratulations

Andrew

Love,
Mom, Dad, Matt, Michael & Julia

Dan,

Have fun!

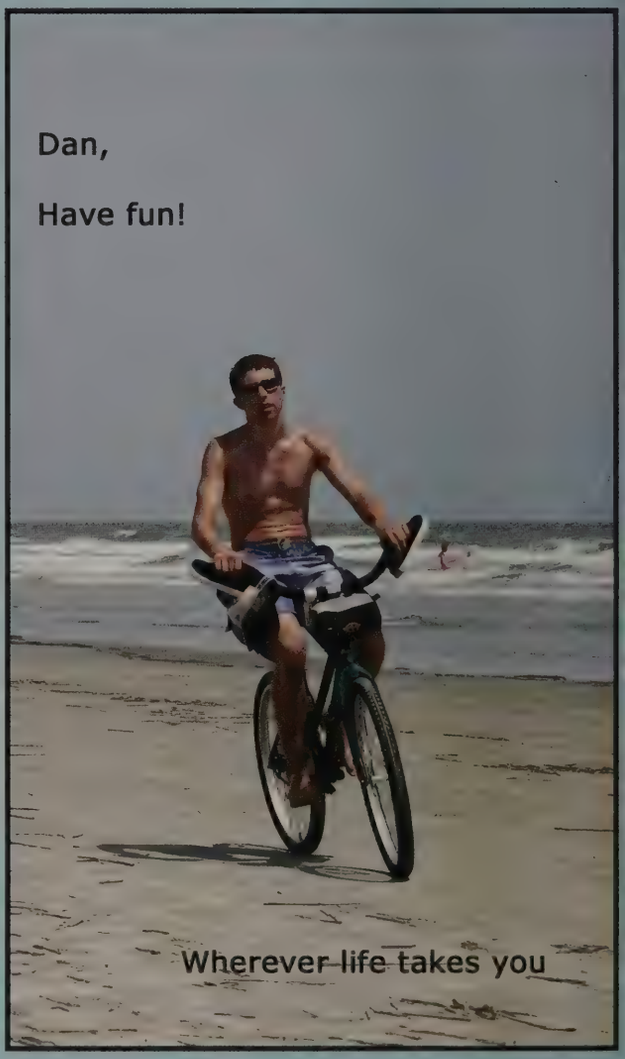

Wherever life takes you

Congratulations on all your accomplishments!
Our wishes for your future...

Keep Smiling–Make new Friends–Be Confident
Have Compassion–Work Hard–Be Happy & Healthy

We will always be proud of you!
With Love,
Mom, Dad, Michael & Lauren

Your spirit, energy, and charm are your success

The best way to predict the future is to create it, Enjoy creating yours.
-Unknown

Alissa

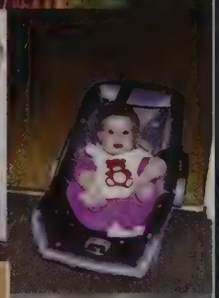

To be yourself in a world that is constantly trying to make you something else is the greatest accomplishment.
-Ralph Waldo Emerson

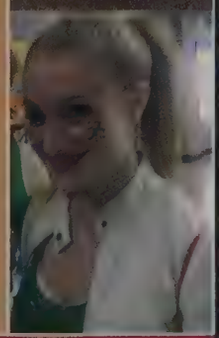

Love you
Always!
Mom, Jared and
Sari

Ben

You've always made us laugh
You've always made us proud. Congratulations!

Love,
Mom, Dad, Katie and Nick

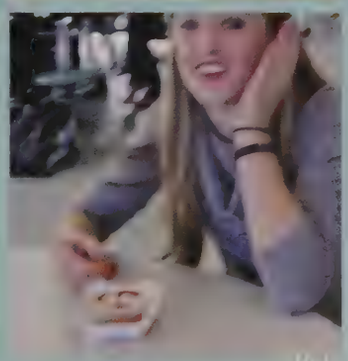

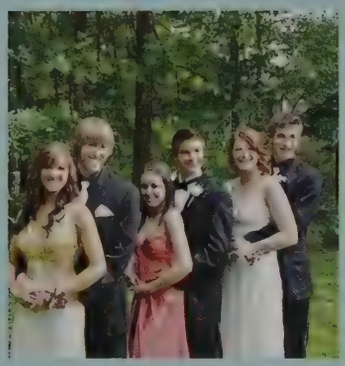

Devin,

Our hearts are filled with love, pride and admiration. We are so proud of your accomplishments at L-S, the passions you have found inyour life and the man you have become. Continue to aim high for your goals. We will always be here to support you.

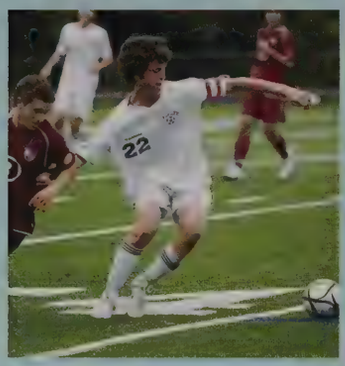

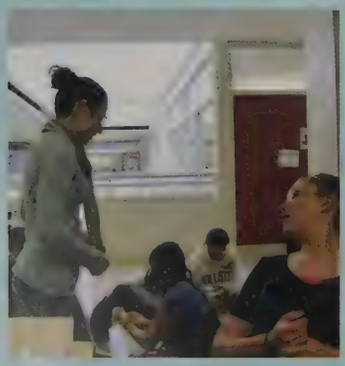

Congratulations Mark!

Love,
Mom & David

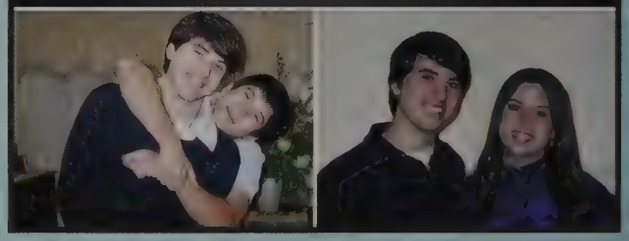

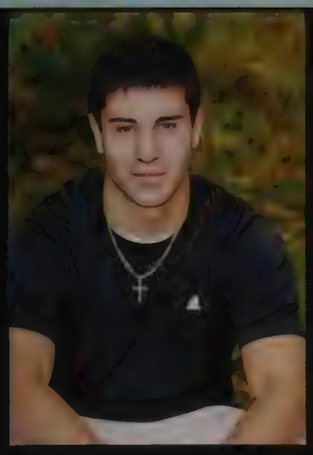

DAVID

"Go confidently in the direction of your dreams. Live the life you have imagined."
~ Henry David Thoreau

With all our love,
Dad, Mom & Emily

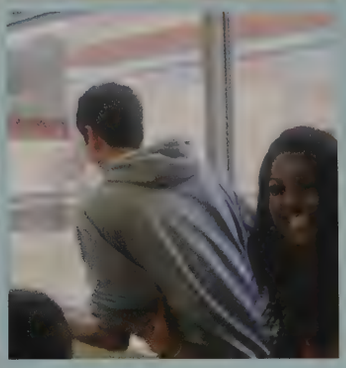

Congratulations Ben!

We are so proud of you!

Love,
Mom, Dad,
Kristin, Stephanie
& Ted

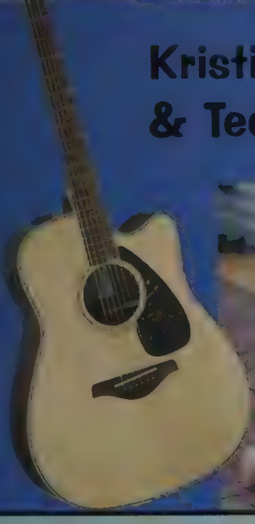

JENN

Dearest Jenn,
Congratulations!!!!
We are VERY
proud of you!

All our Love, Mom, Dad & Maggie

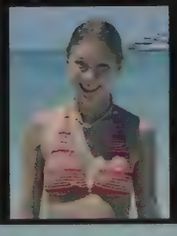

CONGRATULATIONS
MIKE!
Believe in yourself and you can do
unbelievable things. We believe in you!
Love, Mom, Dad, John, Paul & Amanda

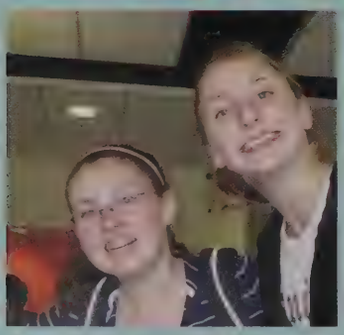

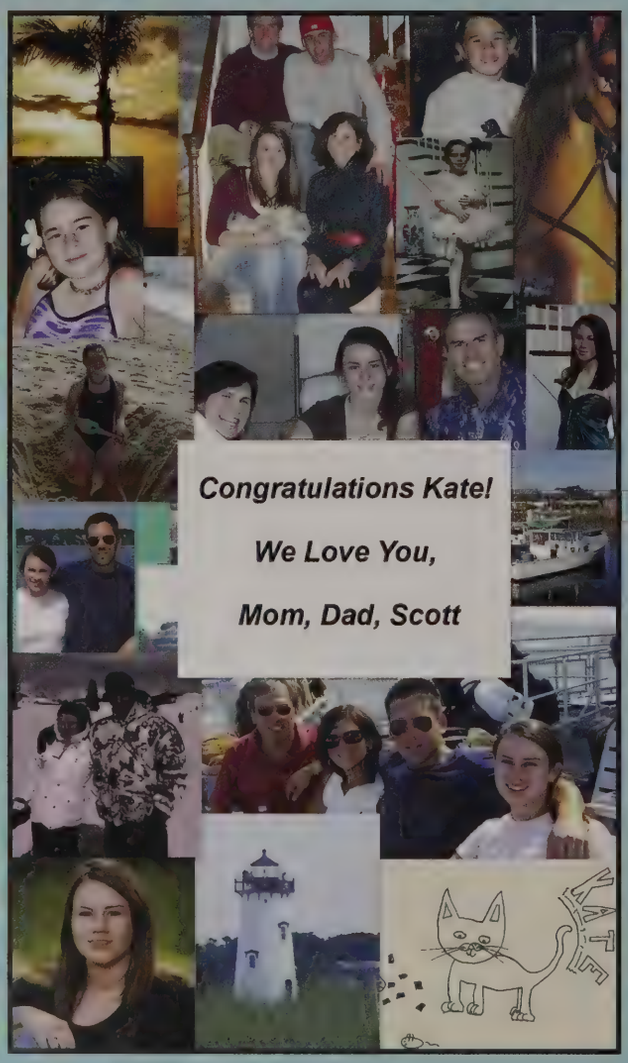
Congratulations Kate!
We Love You,
Mom, Dad, Scott

ARBY "JAAN"
Congratulations! We are so proud of you.
We love you. Keep your humor. Follow
your dreams with passion and you'll
reach it!
Love, Mom, Dad & Taline

ALEC

We are so very proud of you!

Good Luck on your next adventure!

Love, Mom, Dad, Matt & Ceci

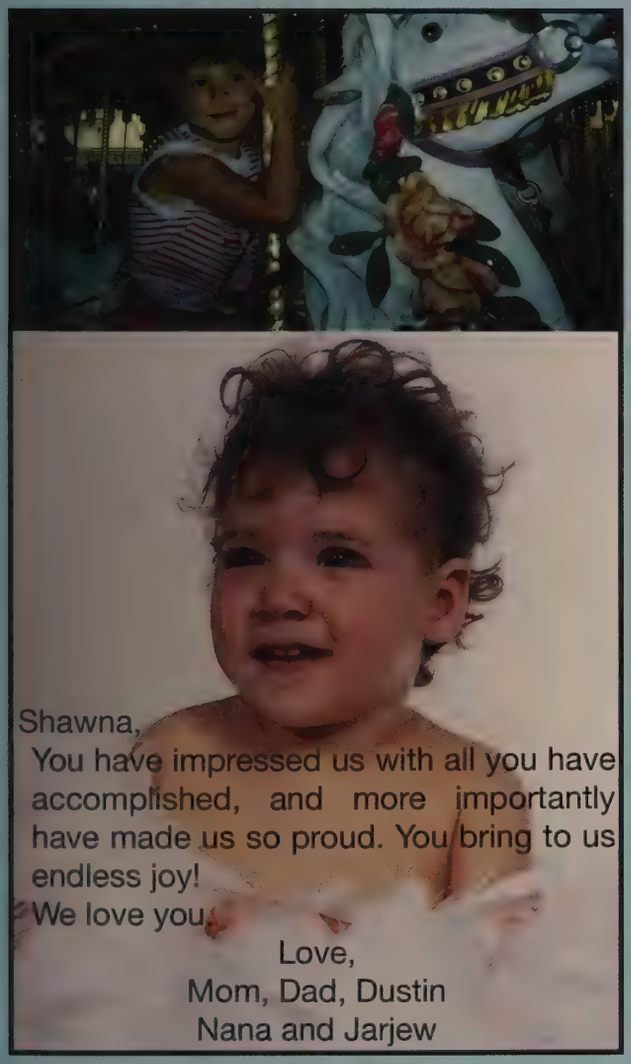

Shawna,
You have impressed us with all you have accomplished, and more importantly have made us so proud. You bring to us endless joy!
We love you,

Love,
Mom, Dad, Dustin
Nana and Jarjew

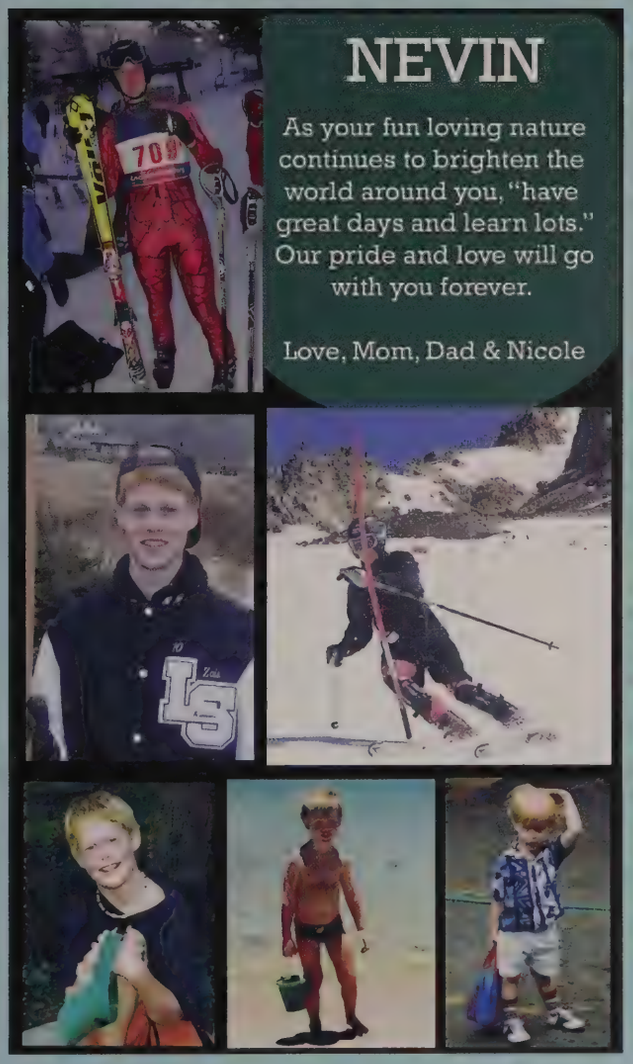

NEVIN

As your fun loving nature continues to brighten the world around you, "have great days and learn lots." Our pride and love will go with you forever.

Love, Mom, Dad & Nicole

Lindsay,

Our sweet baby girl is now a beautiful young woman.
We are so proud of you and all that you have accomplished.
We wish for you a life full of love, happiness and adventure.
You mean the world to us and we love you so very much.

Love, Mom, Dad, Melanie and Missy

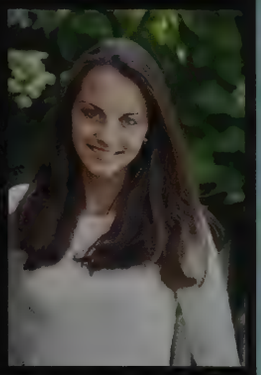

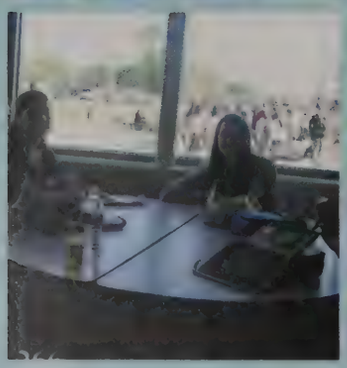

MEGHAN
We are so proud of you and all your hard work.
Follow your dreams and remember that all things
are possible.
Love,
Mom & Dad

Wilson
We are so
proud
of you!
We Love
You!
Mom, Dad,
Sam & Ali

ALEX

"Don't gain the world and lose your soul, wisdom is better than silver or gold." ~ Bob Marley

We are so proud of you and all that you have accomplished!

Congratulations!

We love you!
Mom, Dad, Nicole,
Berkley & Charlie

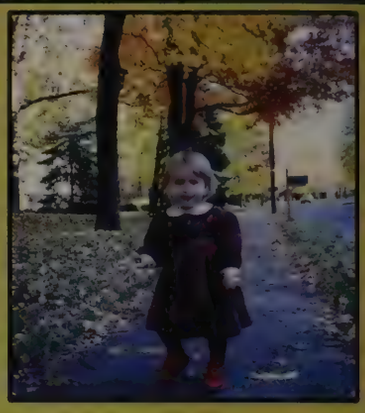

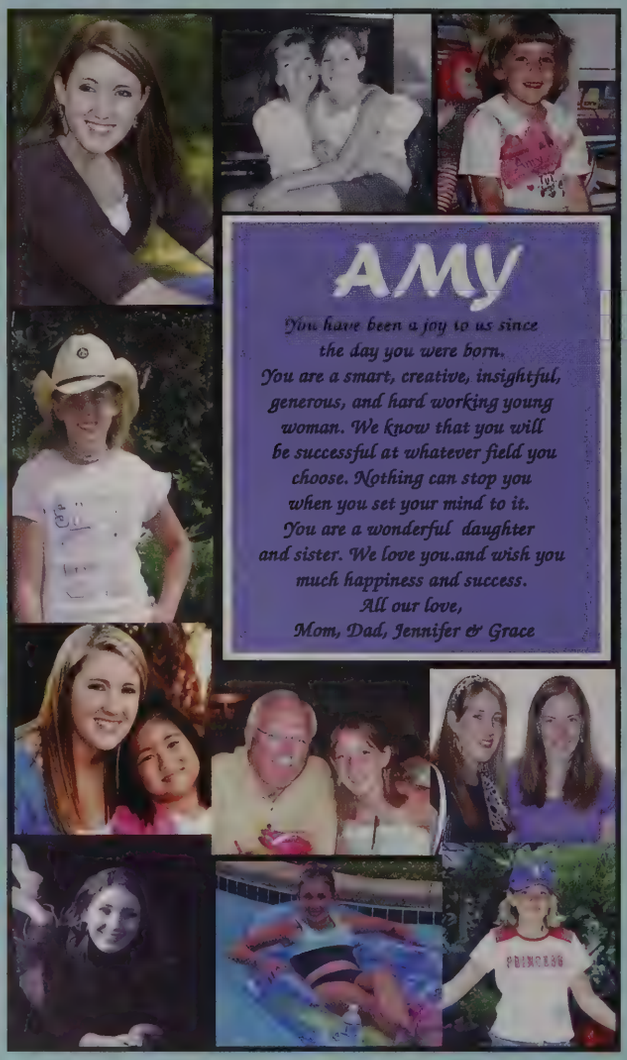

AMy

You have been a joy to us since the day you were born. You are a smart, creative, insightful, generous, and hard working young woman. We know that you will be successful at whatever field you choose. Nothing can stop you when you set your mind to it. You are a wonderful daughter and sister. We love you.and wish you much happiness and success.
All our love,
Mom, Dad, Jennifer & Grace

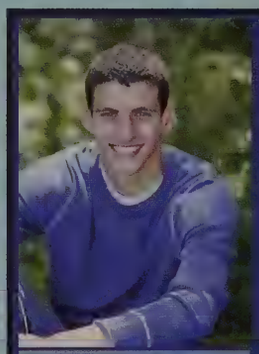

DANIEL

We are your number one fans and wish you all the best on your next adventure!
Love,
Mom, Dad & Matthew

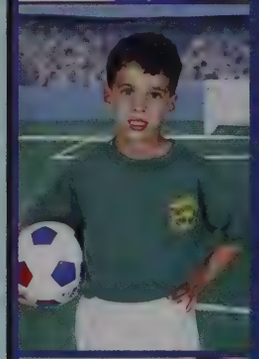

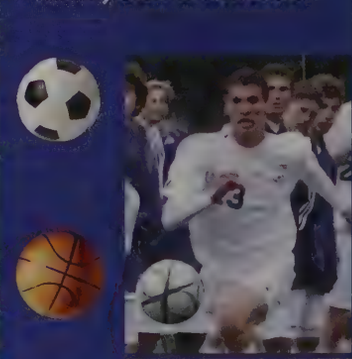

Congratulations Andrew

Soaring to new heights!!

Love,
Mom
Dad
Cate
Jess
Mark

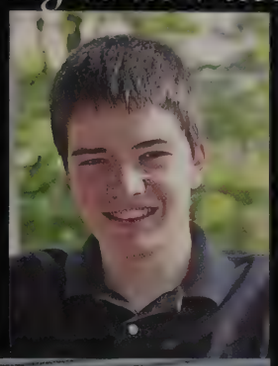
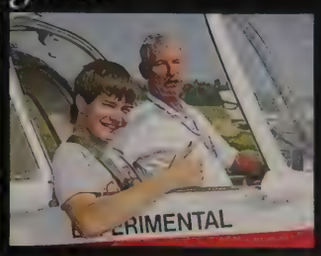

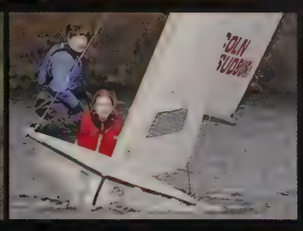
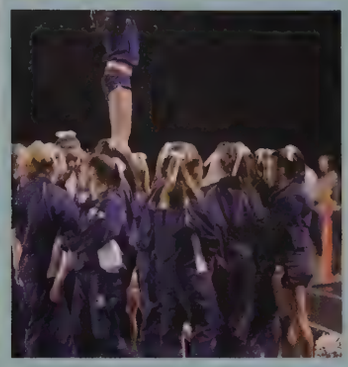

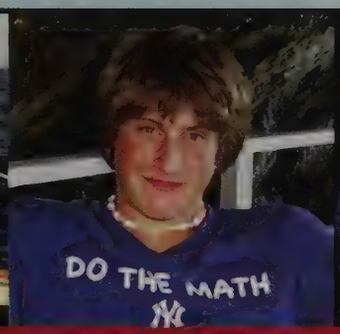

GRAHAM

From an athletic, energetic, and inquisitive
little boy to a multi-talented, independent
thinking and compassionate young man.
You bring us endless joy!
We are so proud of all you have accomplished and more im-
portantly of the person you are. Continue to follow your
dreams with passion and know that
you will always have our love and support.
We love you so much
Mom, Dad, Alex & Maggie

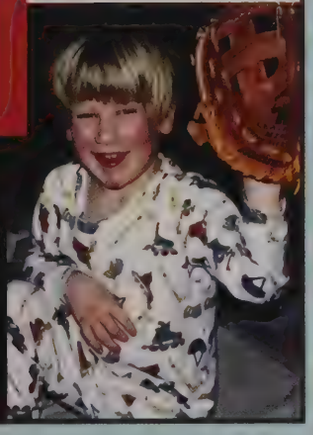

SCOTT

Congratulations! We are so proud of you and all
that you have accomplished at L-S.!
We love you very much and know you're going
to do great in college and more importantly,
that you're going to do great in life.
Keep on smiling!
Love Always,

Mom, Dad and Mark

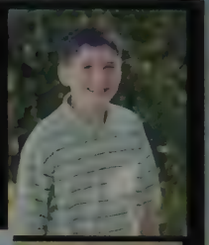

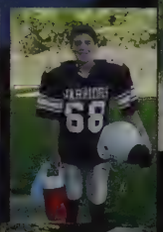

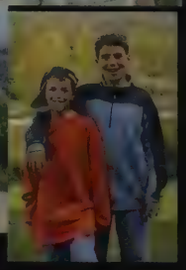

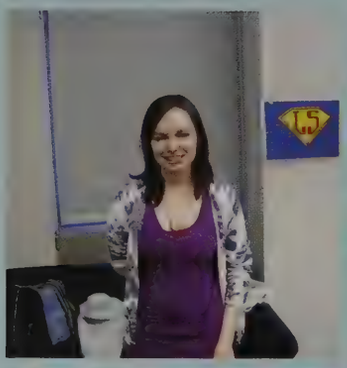

SEAN

Congratulations! You are a great son.
We are very proud of you.
Love, Mom & Dad

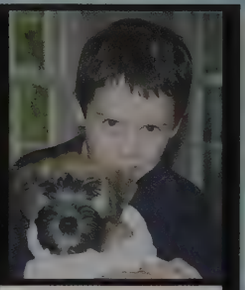

Thank you for always being
there for me when I need it.
It's been an incredible run.
Thank you for being
my best friend.
Love, Kelly

S uperb friend
E xcellent brother
A mazing leader
N ever gives up!
Love, Dillon

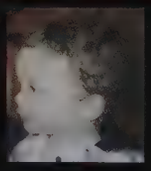

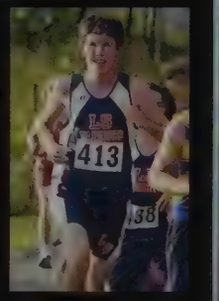

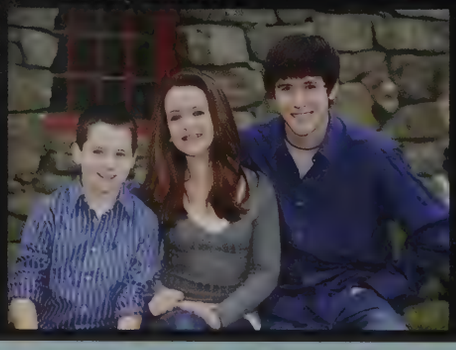

Whitney

We can't imagine the household without your "spark." Thanks for keeping us on our toes. Your caring way, strong will and hardwork will take you far. You are a wonderful daughter and sister. We are proud of you Woo!
Love, Mom, Dad, Lindsay & Dede

LEE

Congratulations! You are a terrific son, a kind person and a wonderful brother. We are lucky to have you in our lives! Always believe in yourself and continue to be the strong individual you are today. Know that we will always be there for you. With all our love and support.
Mom, Dad & Liz

ALEC

As you fly toward and
swing into your next adventure,
we will be cheering
you on from the sidelines,
as always - forever.
Love, Dad, Mom & Liza

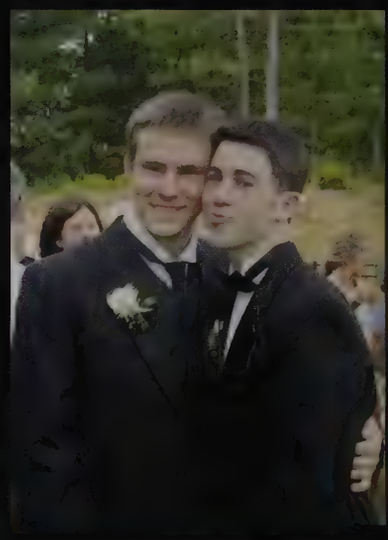

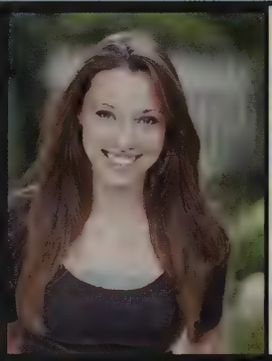

Kellie

You are a wonderful daughter, big sister, granddaughter,
cousin and friend...and so much more. Most importantly,
you are YOU! Stay true to yourself, and be happy
in this next exciting phase of your life!

Love you and so proud of you,
Mom, Dad, Jack, Charlotte & Anna

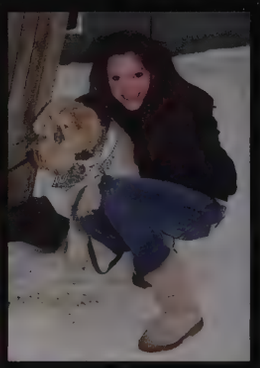

Jen
We are so proud of the young woman you have become. We miss you already!
Congratulations!

With Love,
Mom, Dad and Katherine

TONY

We have watched you grow from a cute little boy into a big guy with a warm smile and big heart. Life is never dull with you around. You amuse us and make us laugh, and sometimes make us mad, but most of all, you make us proud. Don't lose that wonderful work ethic you have. We have no doubt that you will be a success.

Love, Mom, Dad, Ashley & Sophie

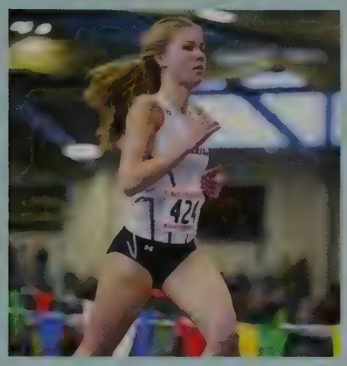

CAROLINE

You've taught us, inspired us, amazed us and made us laugh.
You've been our sister, our mentor, our source, our
ski partner, our driver, our peacemaker,
but best of all our friend. We adore you!

Love, Mom, Dad, Abby, Andrew & Jack

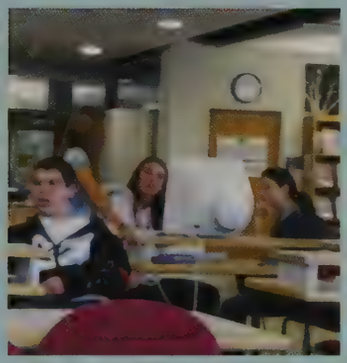

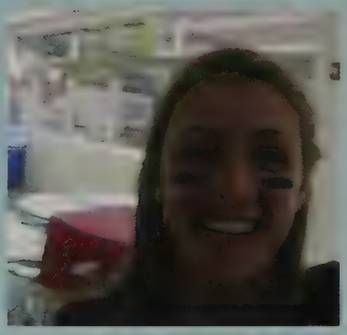

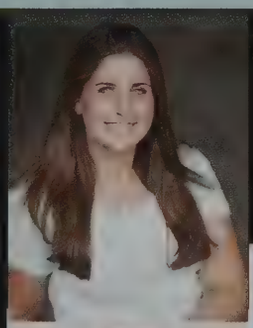

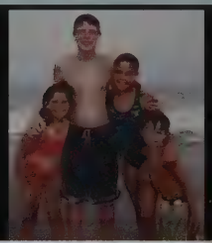

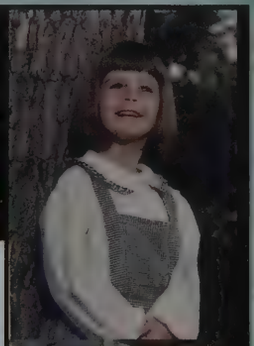

SHANNON

Congratulations!
Follow your heart and your dreams will follow.
We love you!
Mom, Dad, Brendan, Chelsea & Connor

BRENDAN

Your continued passion and determination for success will lead you anywhere you want to go in life.

We love you and are so very proud of you!
Mom, Dad & Hayley

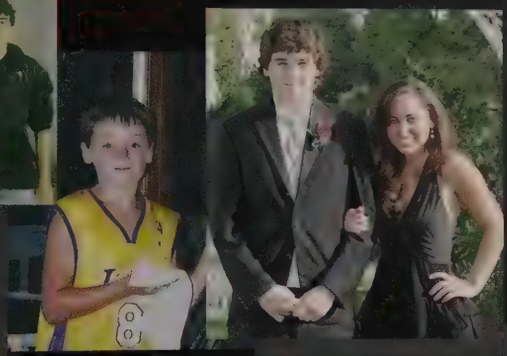
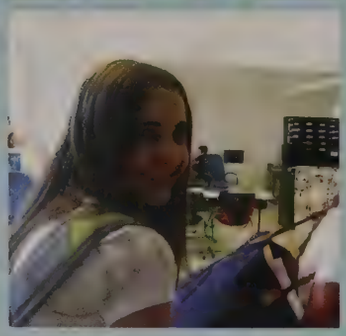

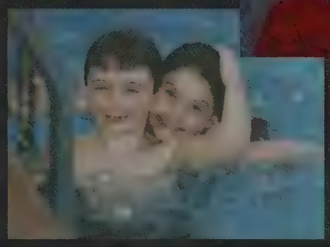

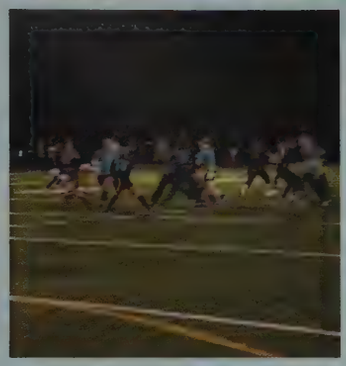

Lisa

We are so proud of who you are and
what you've accomplished!
We look forward to who you will become
and what you will do!
Love,
Mom, Dad, Dan & Steve

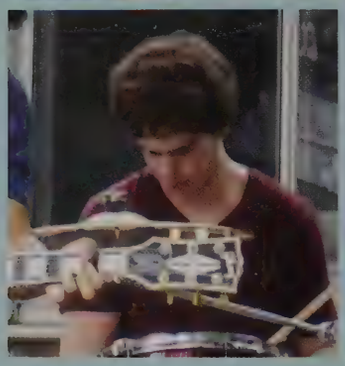

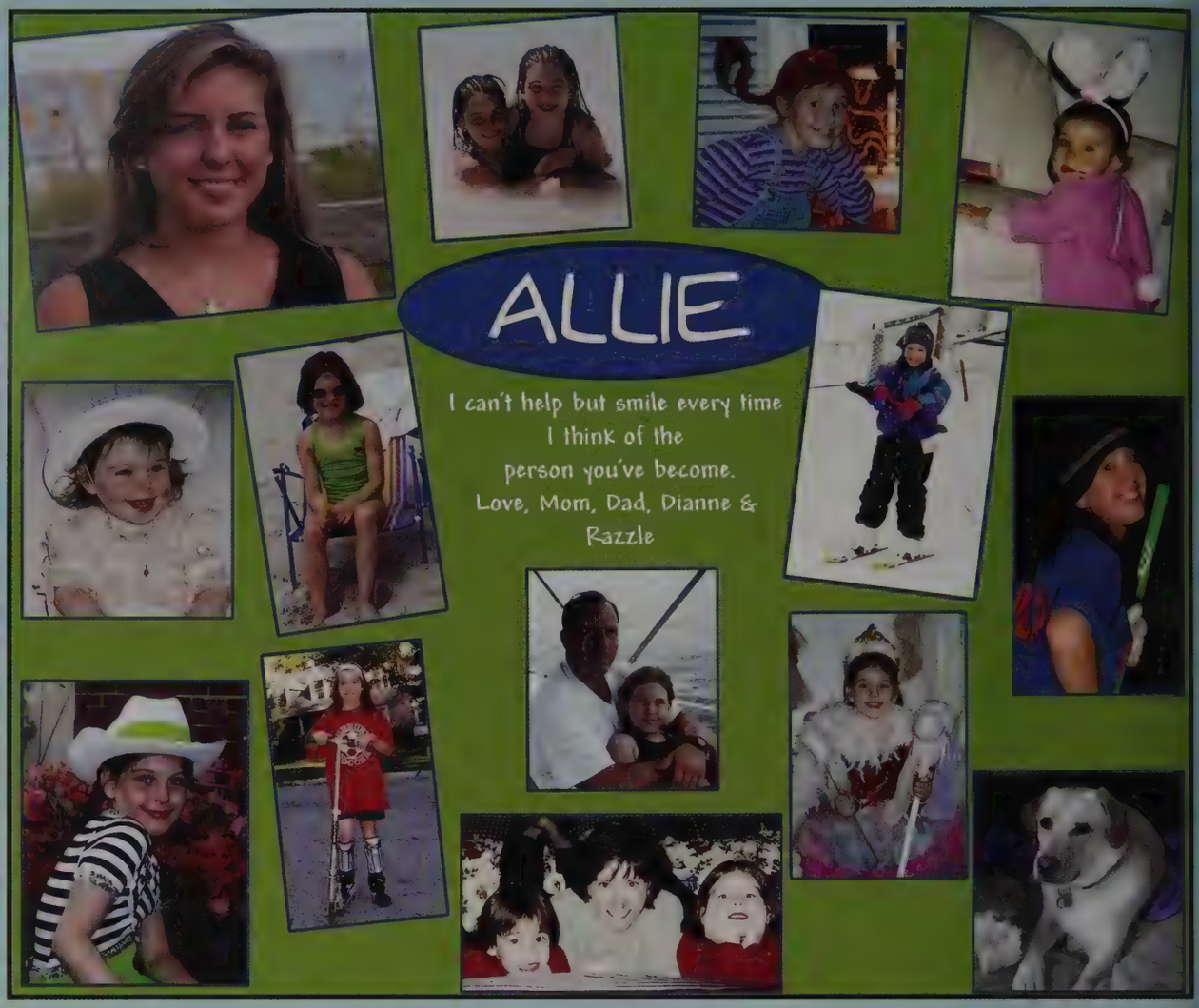
ALLIE
I can't help but smile every time
I think of the
person you've become.
Love, Mom, Dad, Dianne &
Razzle

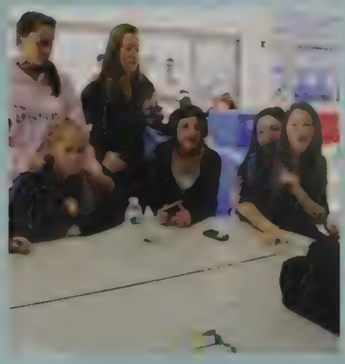

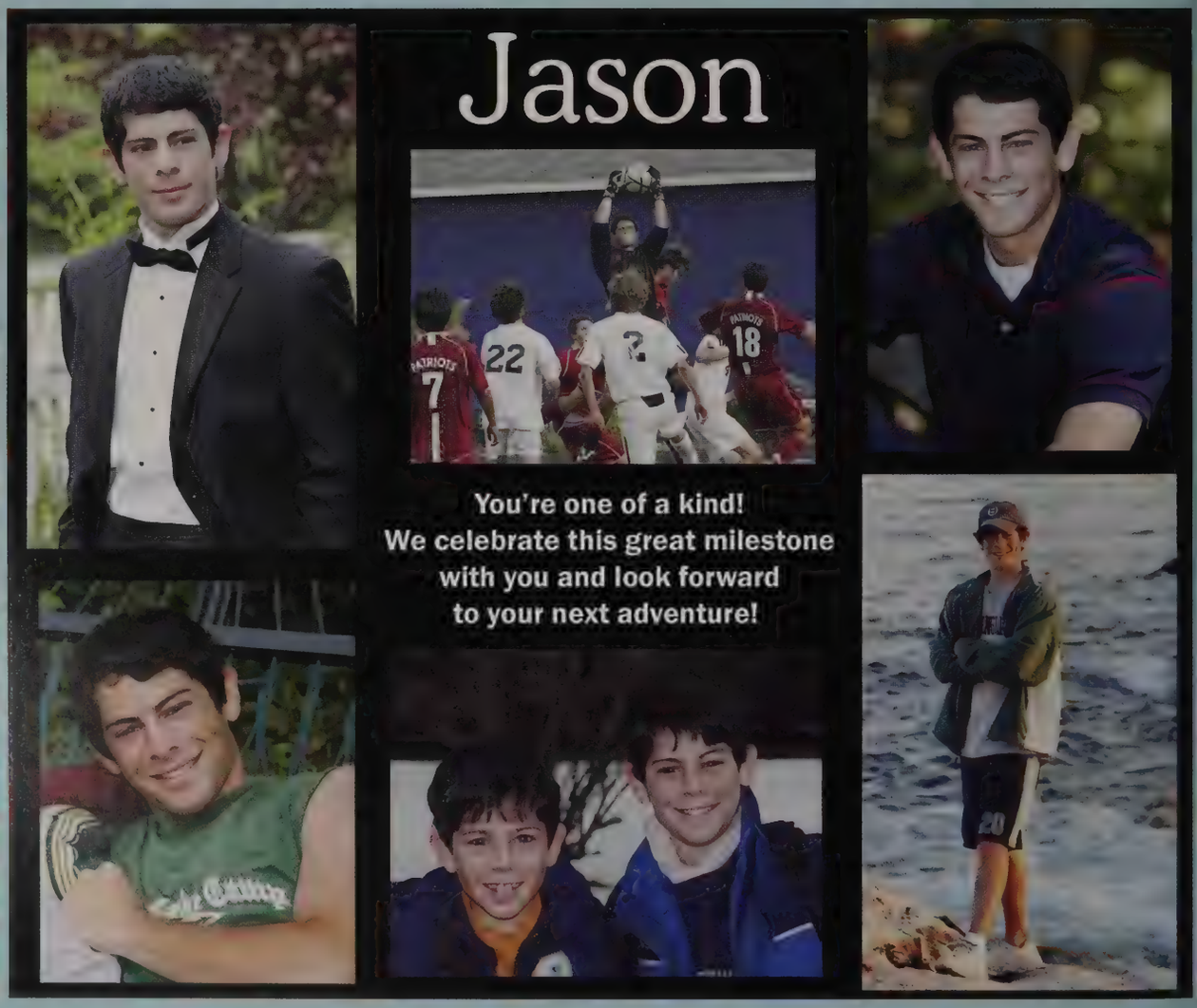
Jason
You're one of a kind!
We celebrate this great milestone
with you and look forward
to your next adventure!

TAYLOR

Go where you want.
Do what you can.
And always believe in yourself.

CONGRATS!

With much pride
and lots of love,
Mom, Dad, Jamie, Michelle
and Will and Moo

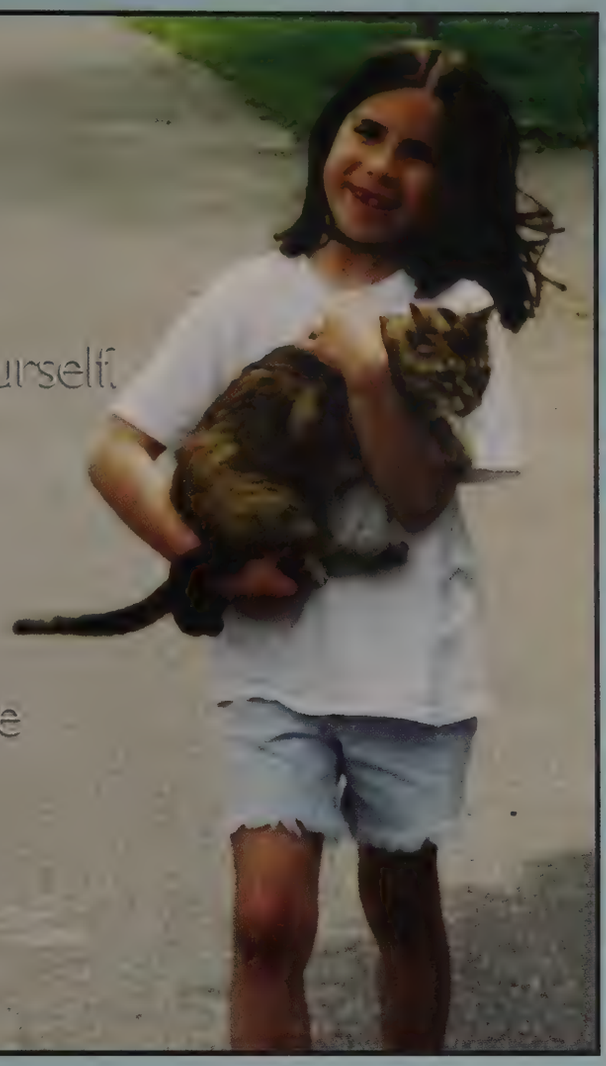

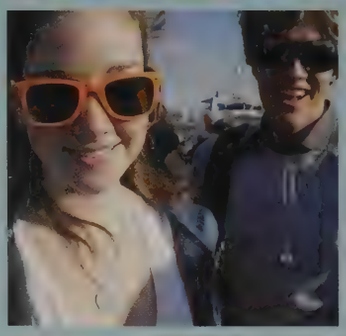

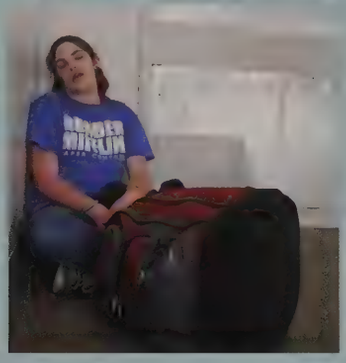

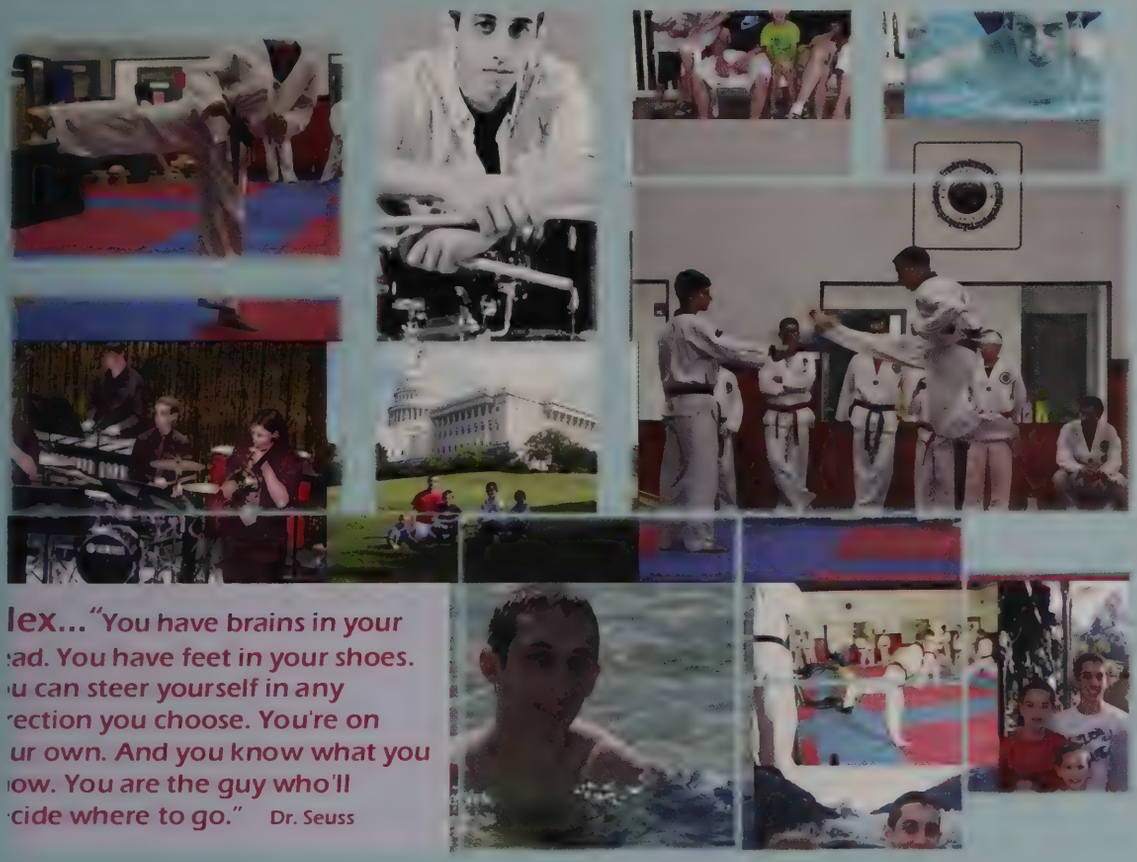

lex..."You have brains in your
ad. You have feet in your shoes.
u can steer yourself in any
ection you choose. You're on
ur own. And you know what you
ow. You are the guy who'll
cide where to go." Dr. Seuss

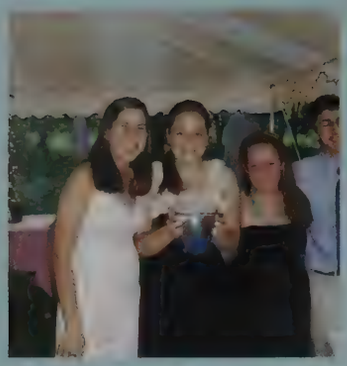

Holly

We are very proud of you & your accomplishments. Live life to its fullest.
Love Mom, Dad & Stuart

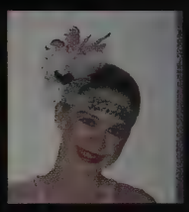

Jaclyn

You have filled our home with laughter and joy. Nothing will stand in your way! Keep the passion for life!
You sparkle!
Love, Mom, Dad & Josh

I CAN ONLY IMAGINE THE DISTANCE YOU WILL GO! I LOVE YOU!
JARED

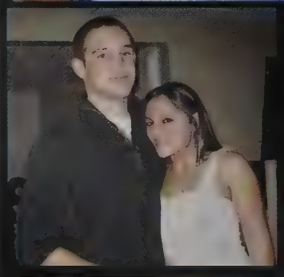

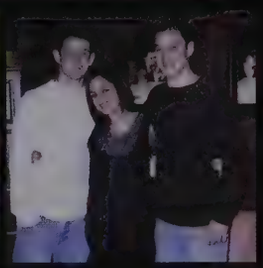

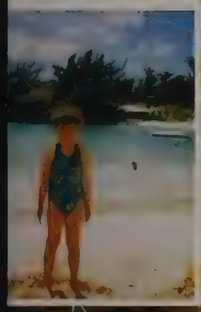

Congratulations Meghan

You are not a carpenter.
But you helped build our house.
You didn't use wood or bricks or shingles.
You used smiles, memories, and personality.
Ours is a great house, a lucky house, a solid house.
Nicely done.
And while a chapter ends and a journey begins,
every road will bring you back here.
To the house you built.

With pride, with love and with thanks
Mom, Dad, Shannon and Jack.

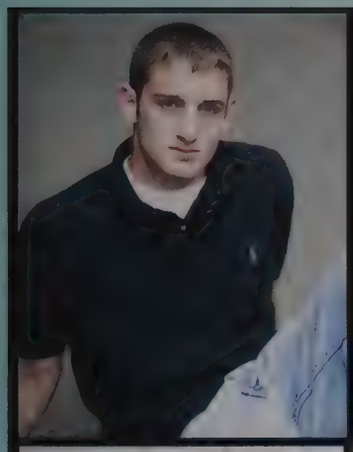

Josh

You've had an amazing run at L-S!
We know the best is yet to come!
We are your number one fans!
Love, Mom, Dad & Jaclyn

**WE'VE HAD A BLAST TOGETHER.
I COULDN'T ASK FOR A BETTER
LITTLE BROTHER!
LOVE, JARED**

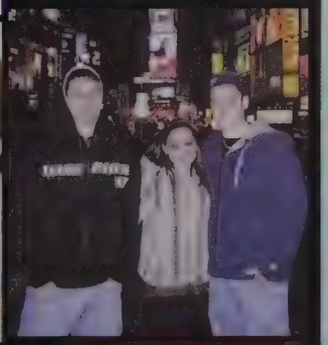

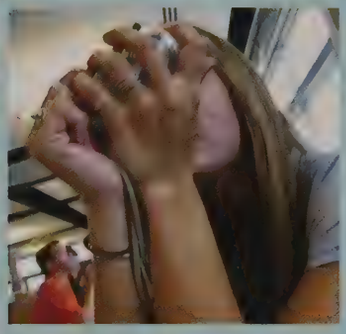

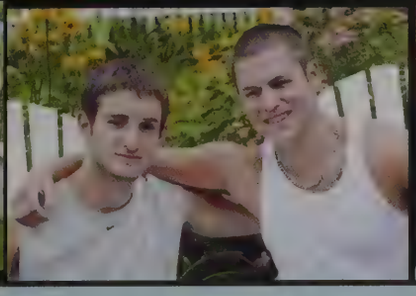

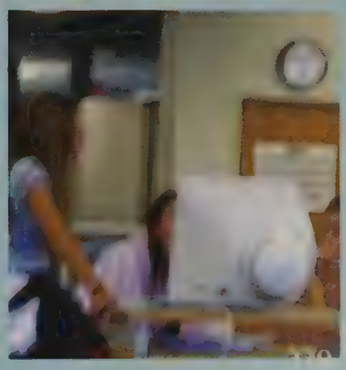

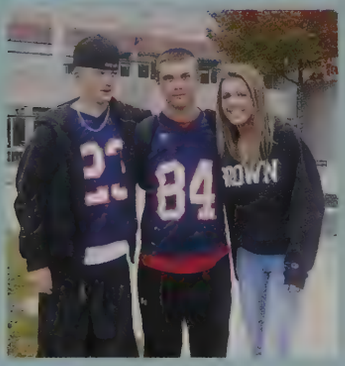

KYLE

```
CRoad_to_Success::CRoad_to_Success()
{
bool fun = TRUE, succcess=TRUE;
bool keep-going = TRUE;
while (keep_going) {
    if  (fun == TRUE)  {
        keep_going = TRUE; }
    else
        keep_going = find_something_fun_to_do ( );
success = work hard ();
   if (success == TRUE)
    fun = celebrate ();
else {
   fun = triage_and_rety ();
   keep_going = TRUE; } }
}
```

See you along the way! Love, Mom and Dad

Nicole

Go with all your heart

MILLICENT

All that you have accomplished and all
that you have to look forward to!
We congratulate you on this milestone!
Love, Mom & Dad

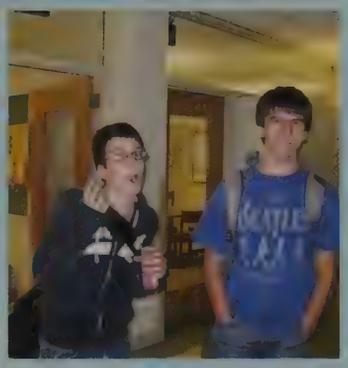

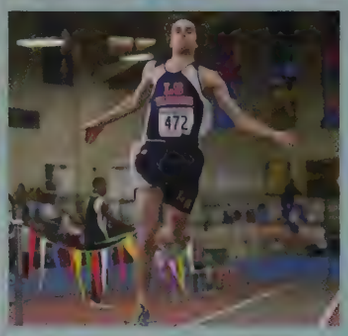

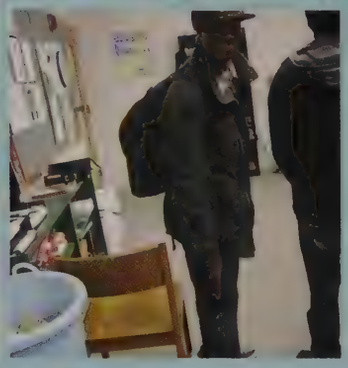

DAN

We are so proud of you!
We wish you as much happiness as you
have brought to us.
All our love, Mom, Dad & Ali

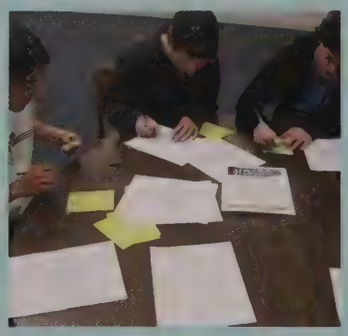

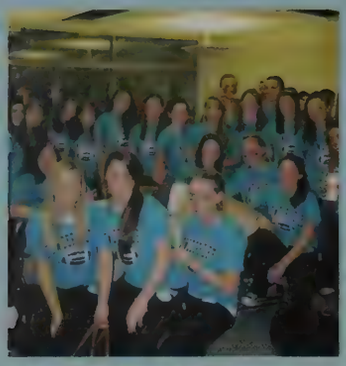

Dear Tiffany,

Tiwi, Tiwibiwi, Ti, Tif,
my tomate, tomato with cheese, Squirrelnut,
You are our butterfly of new concepts!
Keep your dreams alive, make them come true;
you will never stop surprising us...
Congratulations! We are so proud of you,
and we love you very very much,
Papa, Mamy, Rebecca, Alicia, Zachary

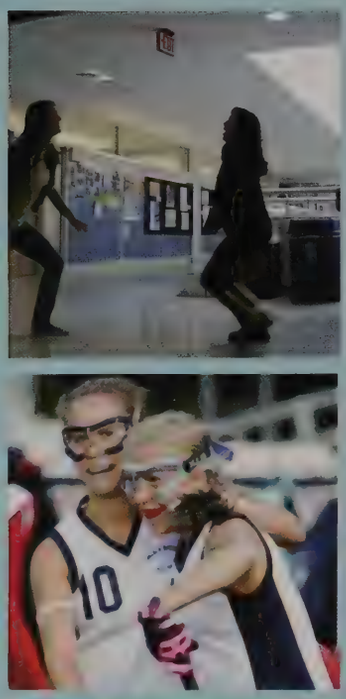

JESSICA

Congratulations! We are so very proud of you.
Stay true to yourself and follow your dreams.
Your sense of humor, optimistic nature,
integrity, determination and beautiful
view of the world will take you anywhere
you want to go.
You always have our love and support.

Mom, Dad, Celia, Sarah & Ollie

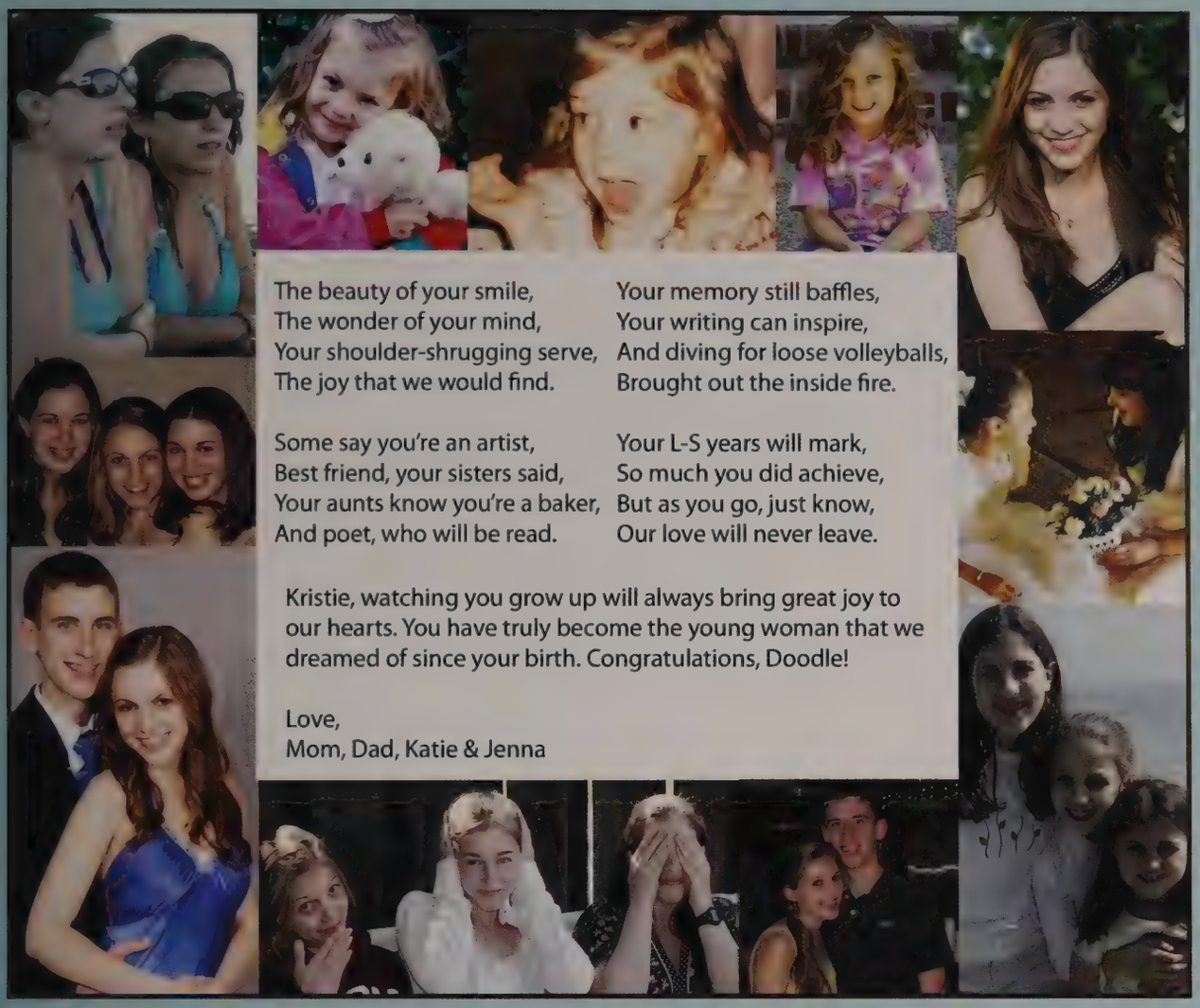

The beauty of your smile,
The wonder of your mind,
Your shoulder-shrugging serve,
The joy that we would find.

Some say you're an artist,
Best friend, your sisters said,
Your aunts know you're a baker,
And poet, who will be read.

Your memory still baffles,
Your writing can inspire,
And diving for loose volleyballs,
Brought out the inside fire.

Your L-S years will mark,
So much you did achieve,
But as you go, just know,
Our love will never leave.

Kristie, watching you grow up will always bring great joy to our hearts. You have truly become the young woman that we dreamed of since your birth. Congratulations, Doodle!

Love,
Mom, Dad, Katie & Jenna

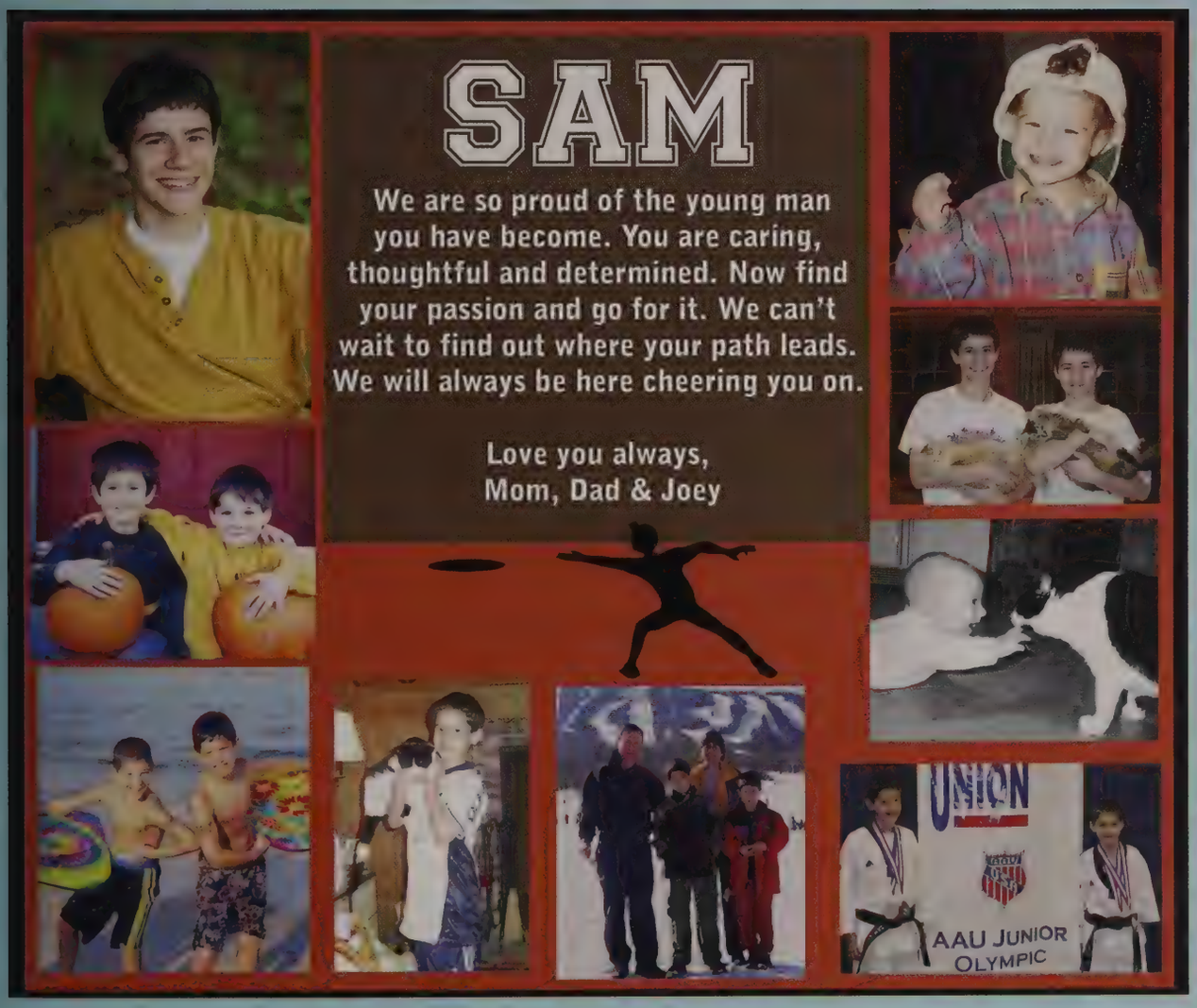

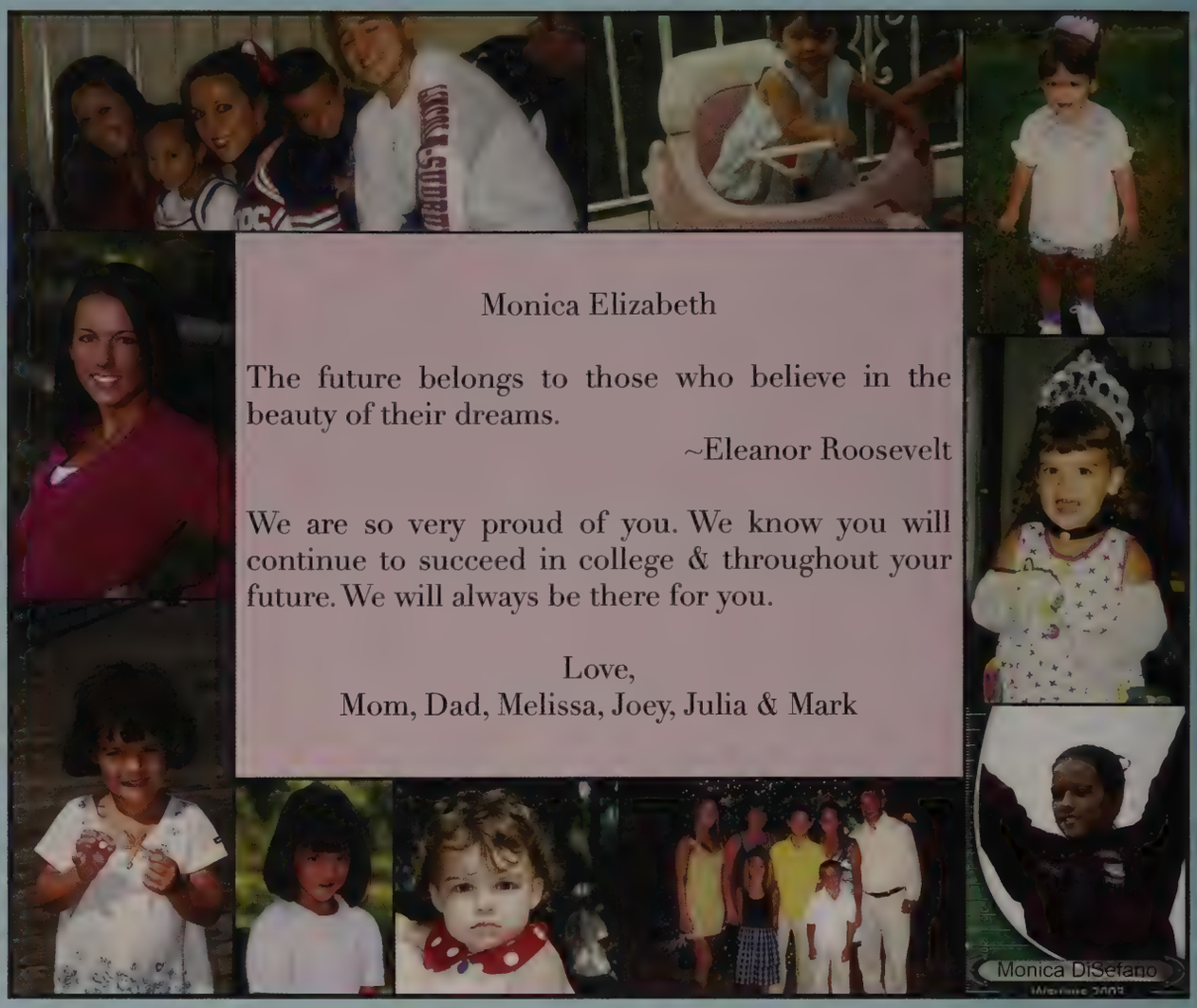
Monica Elizabeth
The future belongs to those who believe in the beauty of their dreams.
~Eleanor Roosevelt
We are so very proud of you. We know you will continue to succeed in college & throughout your future. We will always be there for you.
Love,
Mom, Dad, Melissa, Joey, Julia & Mark
Monica DiSefano

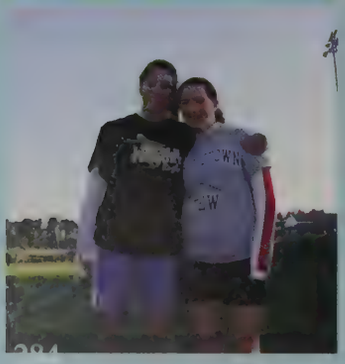

MATT, CONTINUE TO CHOOSE WISELY.
We love you always, Mom, Dad &

MATTHEW JOHN

We love you!
Mom & Dad
(Fluffy & Tuffy)

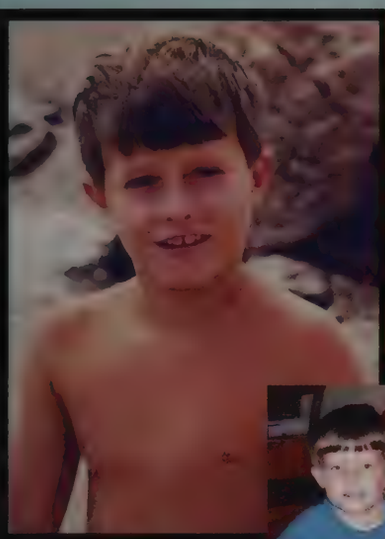

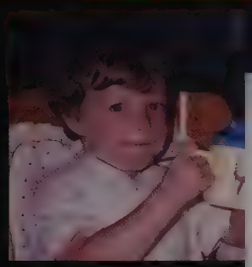

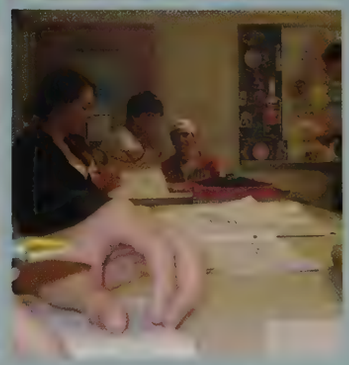

LSRHS
Geschwindigkeitsbegrenzung
Class of X
LSB Players
German
ASL
Accent
CCWYouthGroup
L-S Mario Troupe
Scripps Olympiad
KnitPull
CYT
SCTL
GSA
Brazil
Frau Frau
Germany
Friends
Ireland
Gunderwood
Everythingconnectedtoeverythingelse
HOPEsudbury
Coro de Chicas
Mixed Chorus
Nancy Drew
Family
Linguistics
L-S Chamber Singers
Shelby

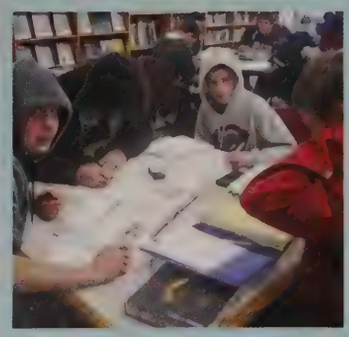

For each child that is born a morning star
rises and sings to the universe who we are.
We are our grandmothers' prayers; we are
our grandfathers' dreamings. ~Joseph M. Marshall

You, Ariana, are our very breath
and you keep taking it away.

All our Love, Mom & Dad

Congrats!

A R I A N A

DUNDER
MIFFLIN

Olivia,
You will always
be our tiny dancer...
Love, Mom, Dad,
Alex & Funnybone

CHRIS
Jump!
Jump High
Jump Far
Jump Fast
We wish you safe landings
wherever you jump!
With love,
Mom, Dad & Jason

MELANIE

You are becoming the woman you were meant to be. Your four years of high school have been filled with great challenges, change, and growth. You've embraced every experience with deep passion and heart. At times, you were my strength, your hand, my armor. Thank you Melanie for all you were, are, and will become. You are precious to me, your brothers and your sister. You are greatly loved and you are ready for an incredibly great future!!!

Love, Mom

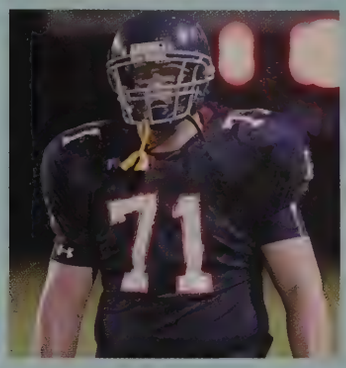

Congratulations Michael!

We love you very much and we wish you the best.

Love, Mom, Dad, Tommy, Missy and Jeffrey

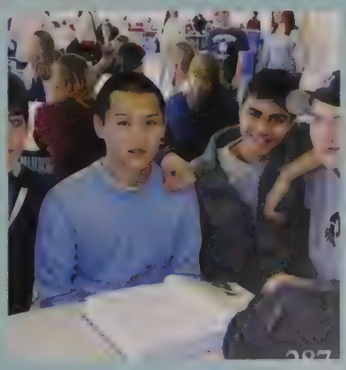

Sarah

We are so proud of you!

May your journey be full of happiness, and all your dreams come true.

We love you,
Mom, Dad,
and Sammi

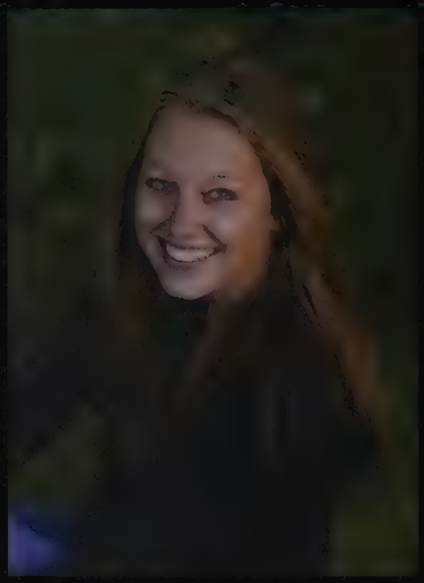

ALEX

Congratulations! We are so proud of you.
You are the best son, brother and friend.
Enjoy the journey and follow your heart.
And always know that we will be here for you.
Lots of love,Mom, Dad & Mark

BRYAN

You have the heart of a champion and we know you can make it on your own (but we'll be here for you L'il Brudder).
Love Mom & Niki

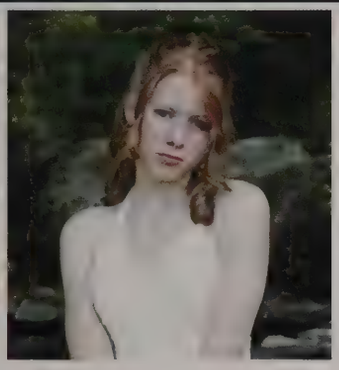

Bridget

Your enthusiasm and determination are a pleasure to behold. We are very proud of your accomplishments and look forward to sharing the next phase of your life.
Love from Mom, Dad, and Nick.

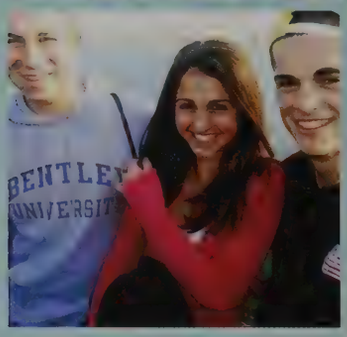

Katie
You are a shining star, go light up the world
Love Mom, Dad, Peter & Maggie
"Each of us has a fire in our hearts for something. It's our goal in life to find it and keep it lit." – Mary Lou Retton
The Shot – DCL Champs
LS 2 – AB 1

KATE
Your love, compassion, disposition and maturity have made you a cornerstone of our family! You have been a role model for T-C-E and have brought much joy to all of us. Although we will miss you as you begin your college adventure, we know your future will be big and bright! You know how to bloom where you're planted!
We love you!
Dad, Mom, Timmy, Clare & Elizabeth
VILLANOVA

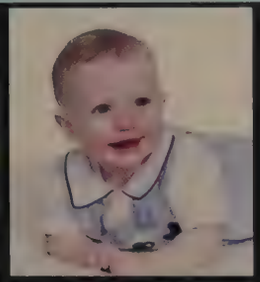

GREG

Thank you for being such a blessing to us since the day you were born. We love you more than words can say. With much love and admiration,
Love, Mom, Dad, Bryan & Shannon

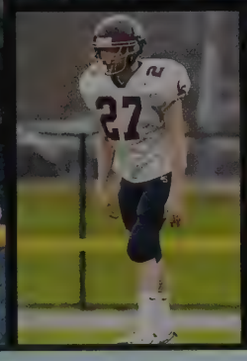

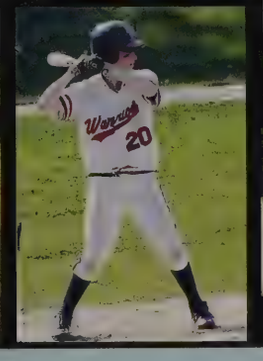
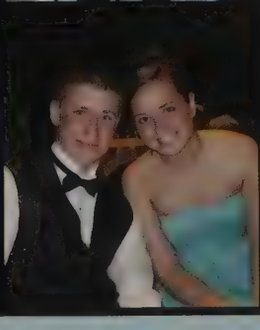

ANDREW

Congratulations on all your accomplishments. We are so proud of you. Continue to work hard and follow your dreams. Challenge yourself and your mind and with determination, you will achieve great things. Keep your eyes and heart wide open and remember, our love and support will follow you always.

Love, Mom, Dad,
Emily & Penny

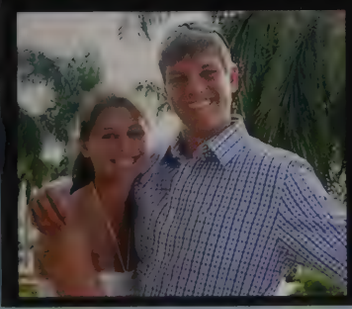

Chelsea

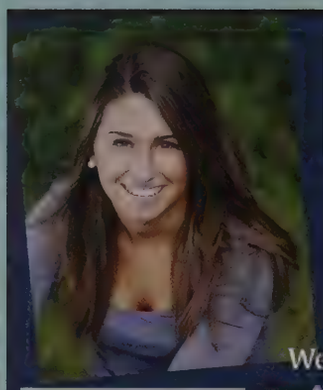

You are such a joy. With your warmth, character and smiling nature we look forward to watching you embrace the exciting future ahead. We are so proud of you and love you very much.
Mom, Dad, Brielle & Brendan

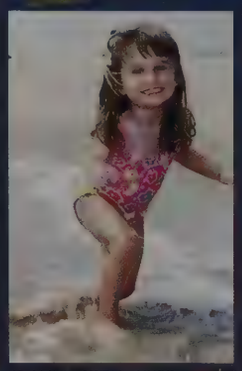

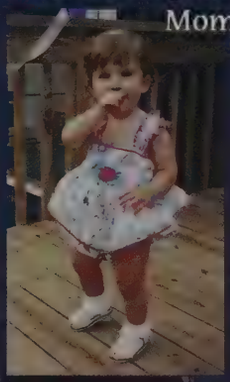

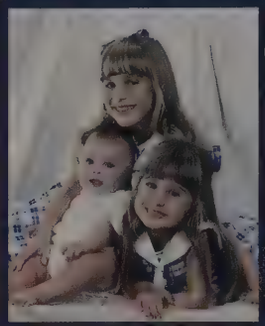

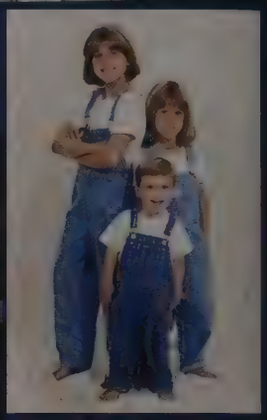

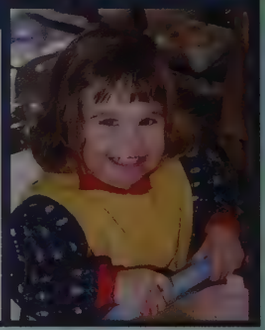

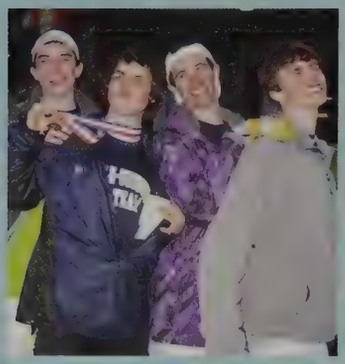

We have watched you grow through the years (and through many hats) into a wonderful and capable young man. Always believe in yourself and know how much we love you!
Love, Mom, Dad & Melissa

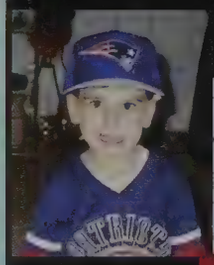

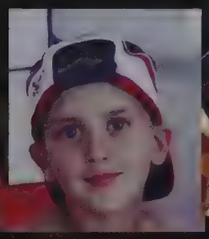

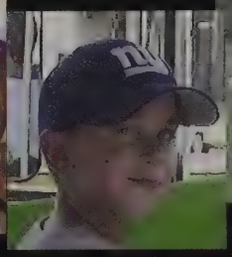

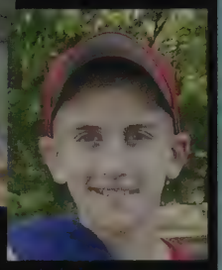

TIM

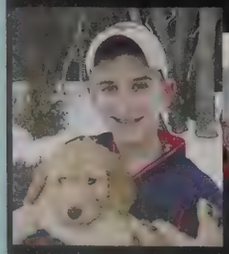

"Now roll down the window and let the wind blow back your hair. The night's busting open...those two lanes can take you anywhere."
- Bruce Springsteen

EMILY

We love you and are proud of the person you've become. Work hard and follow your dreams with passion, conviction and your profound strength.

xoxo,
Mom, Dad, Katherine
& "Tucker"

BRYAN

CONGRATULATIONS BRY!
WITH LOVE AND ADMIRATION WE WISH YOU A LIFE FILLED WITH NOTHING BUT HAPPINESS AND SUCCESS.
YOU ARE THE BEST OF THE BEST!
WE LOVE YOU...MOM, DAD, KENDRA & LEXY.

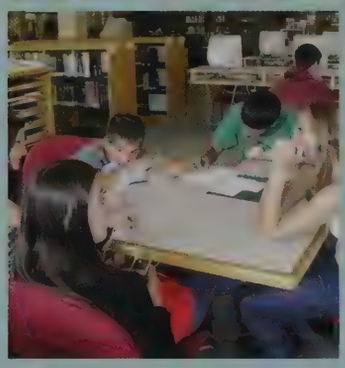

SUSAN
You have brought so much joy to our lives. We are very proud of the person that you are. All the best in college and beyond!
Love, Mom, Dad, Krissy & Nikki
DR. ACULA
RIGOR MORTIS

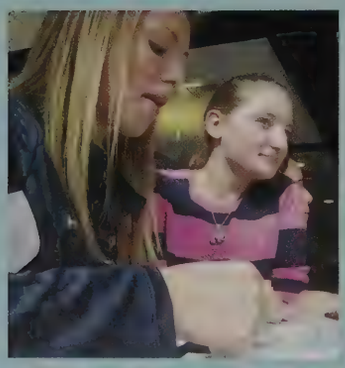

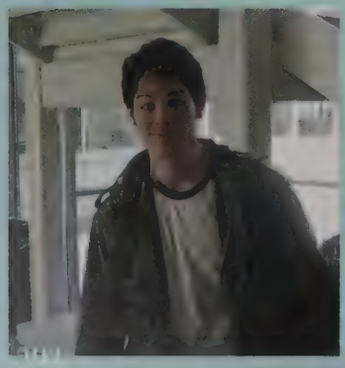

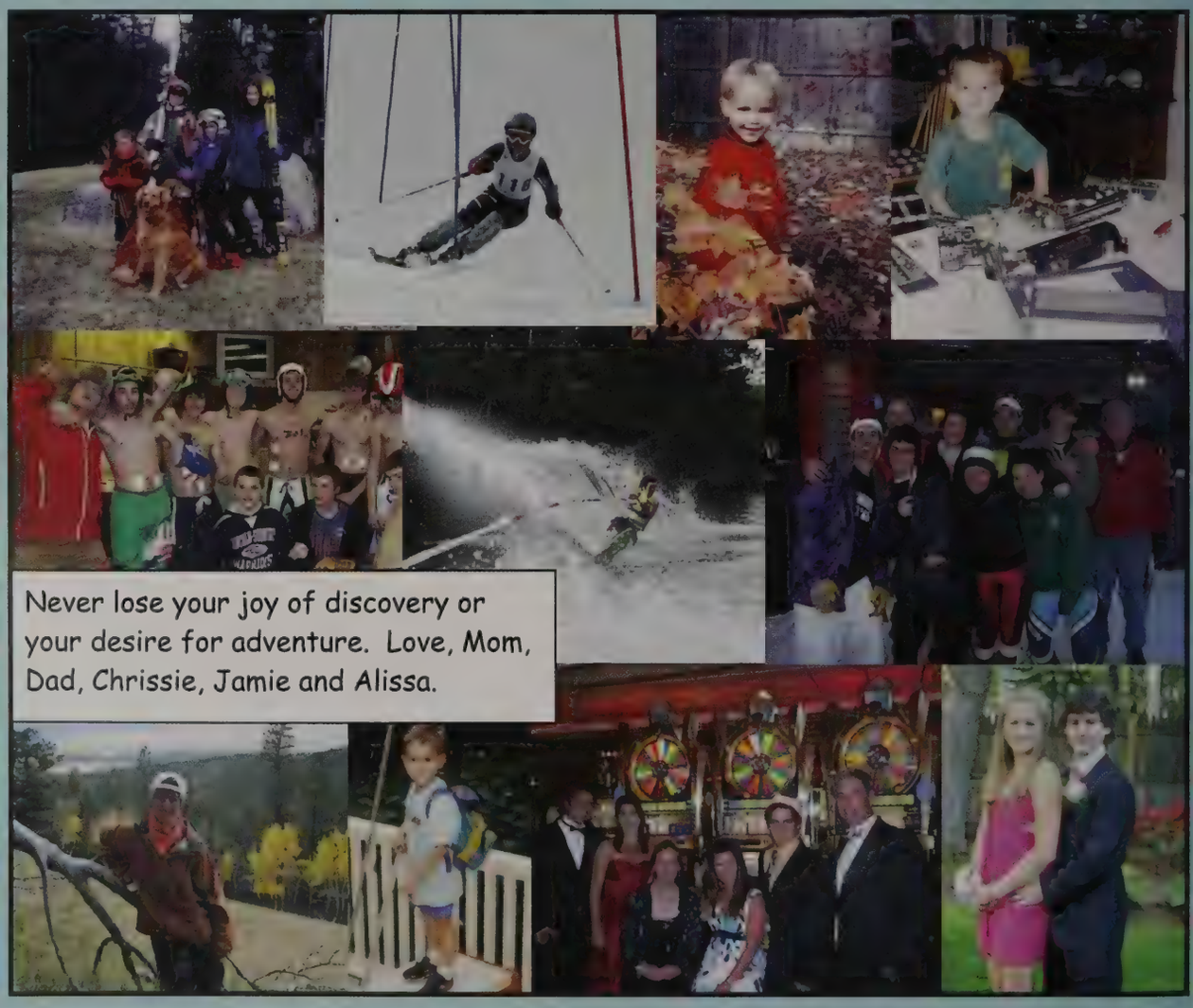
Never lose your joy of discovery or your desire for adventure. Love, Mom, Dad, Chrissie, Jamie and Alissa.

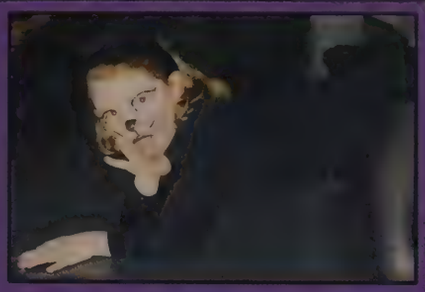

JULIA

"Do not go where the path may lead;
go instead where there is no path,
and leave a trail."

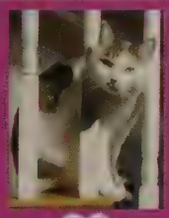

MEGAN

We are so proud of who you
are and what you have
accomplished.
With Love, Mom, Dad & Ally

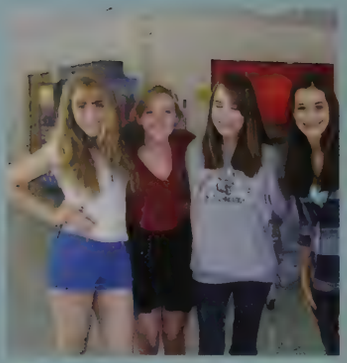

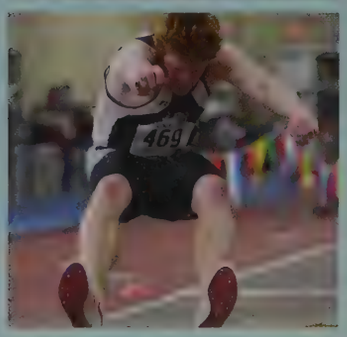

TREVOR.....*Toad*.....**T MACK**.....THIN MAN
T BONE.....*THADDEUS*.....*TREY RAY*

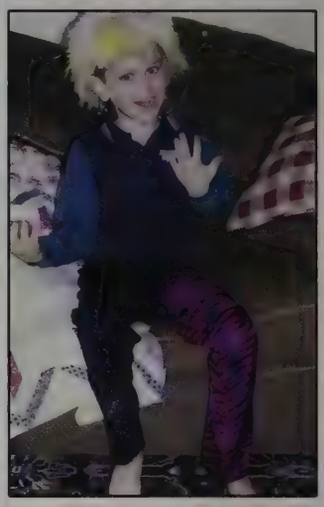

In the blink of an eye, our baby became a young man!
We have always been so proud of you.
You have always filled the house with so much joy and laughter!
As Gramma always said, "move over Letterman and Leno, your replacement is here". Always remember that we are here for you and....you will always be.... "The Baby".
All our love-
Mom, Dad, Linds, Jib, and Chris
P.S. Guess what???

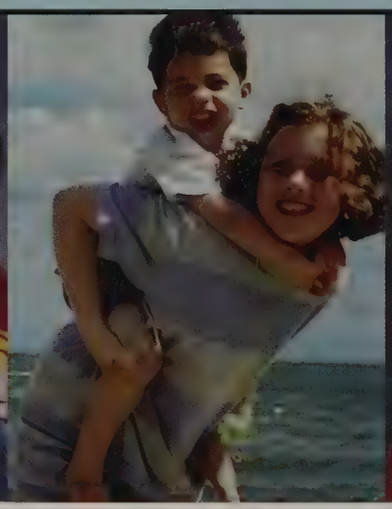

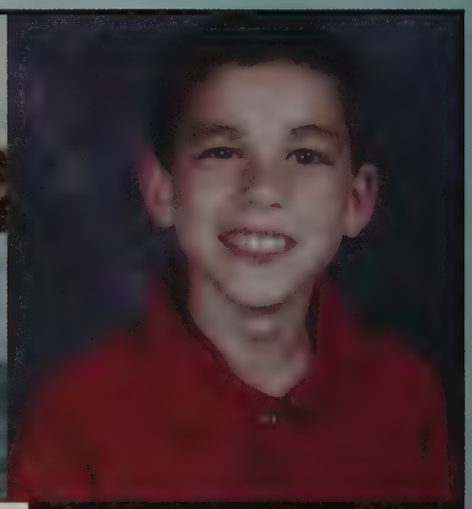

A dream come true, a new bundle of joy
How proud we have been of our little boy
A talker, with a question a minute
Always moving, a bit of a fidget
Fixing computers, new applications
Wireless home, a true Chris creation
Haynes, SED and Curtis raced by
Then on to LS and now WPI
No words can express our love for you
Now faith in yourself will carry you through

From Mom, Dad, Grandma, Liz, Mike

MEGAN BROOKE

These 17 years have flown by. It seems like only yesterday you were two baby girls! You have both been a delight and we are so proud of you. We wish you much happiness and success in your future adventures.

Love, Mom, Dad, Kelly & Darby

LAUREN

Congratulations! We are so proud of you and all your accomplishments. Follow your dreams and may your future be filled with joy!
We love you,
Mom, Dad & Glenn

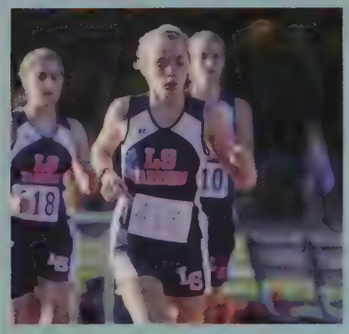

LIZ

You are a truly amazing and inspiring person. You have accomplished an unbelievable amount in such a short time. We couldn't be more proud! We love you, Mom & Dad
(*the two negatives that created a positive*)

I'M VERY PROUD OF YOU! YOU'RE GONNA GO FAR. DANK OUT! LOVE, JIMMY

Keep on truckin'!
Love, Bryan (a.k.a. B-mak)

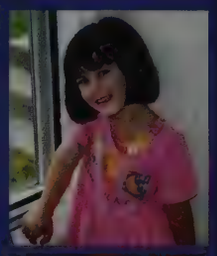

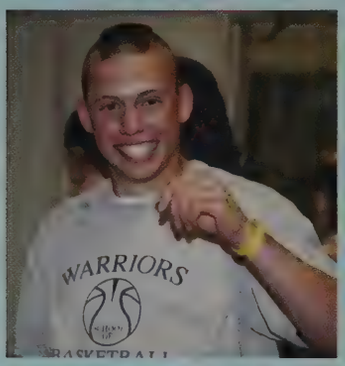

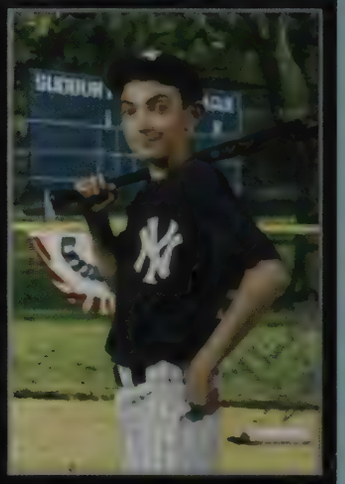

Rise & Shine, Lucy in the Sky, Hey Jude
Oscar Peterson, Pogs, Lego: castles to Star Wars
Iguaçu baseball, Moondog cabin, The Onion, Gourmet
Crystal Symphony, Zeta fencing

Anguilla, London Eye, Masada
Kyoto Philosopher's Walk...

Continue to grow, love, learn,
and share your joy!

JOE

Follow your dreams
and never give up!

We love you.
Mom, Dad, Mike & Matt

Dana Miller

Dana,

Congratulations on reaching this milestone!

It has been fun sharing the journey
and all the stops along the way.

We are very proud of you and wish you
good luck and success
in everything you do!

All our love,

Mom, Dad, Nate and Matt

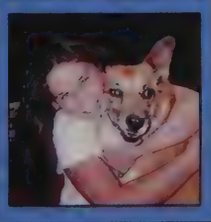

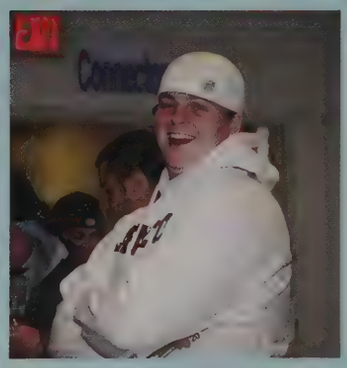

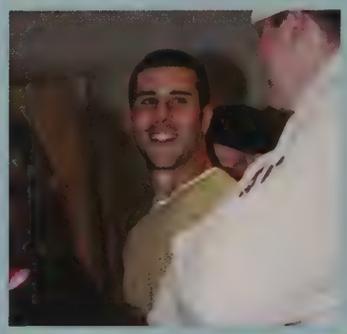

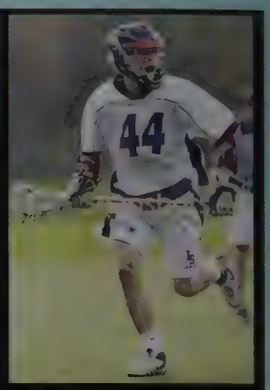

BRENDAN

Congratulations!

We are so proud of you.
The best is yet to come.
Love,
Mom, Patrick,
Megan & Erin

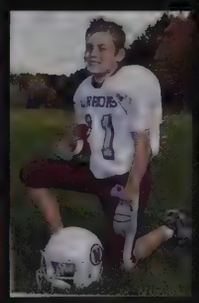

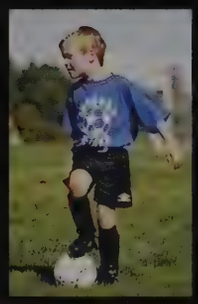

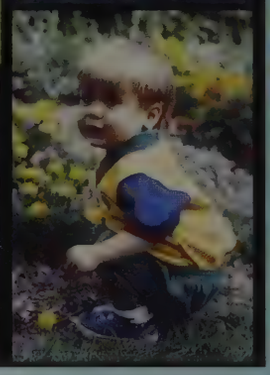

AMANDA

We are so proud of all your accomplishments. With your drive and determination, you will always succeed. Follow your dreams, they will take you anywhere you want to go.

We love you!
Mom, Dad & Kaila

Amanda

We are so proud of you and all your accomplishments gained through so much hard work and discipline. We all love you very much, and will be here applauding you always!

Love, Mom, Dad, Morgan, Derek & Jordyn

AMANDA

Wherever you go and whatever you do;
we will be with you, behind you
and we will love you..
We are very proud of you and
what you have accomplished.
Great things lay ahead.

Love, Mom, Dad & David

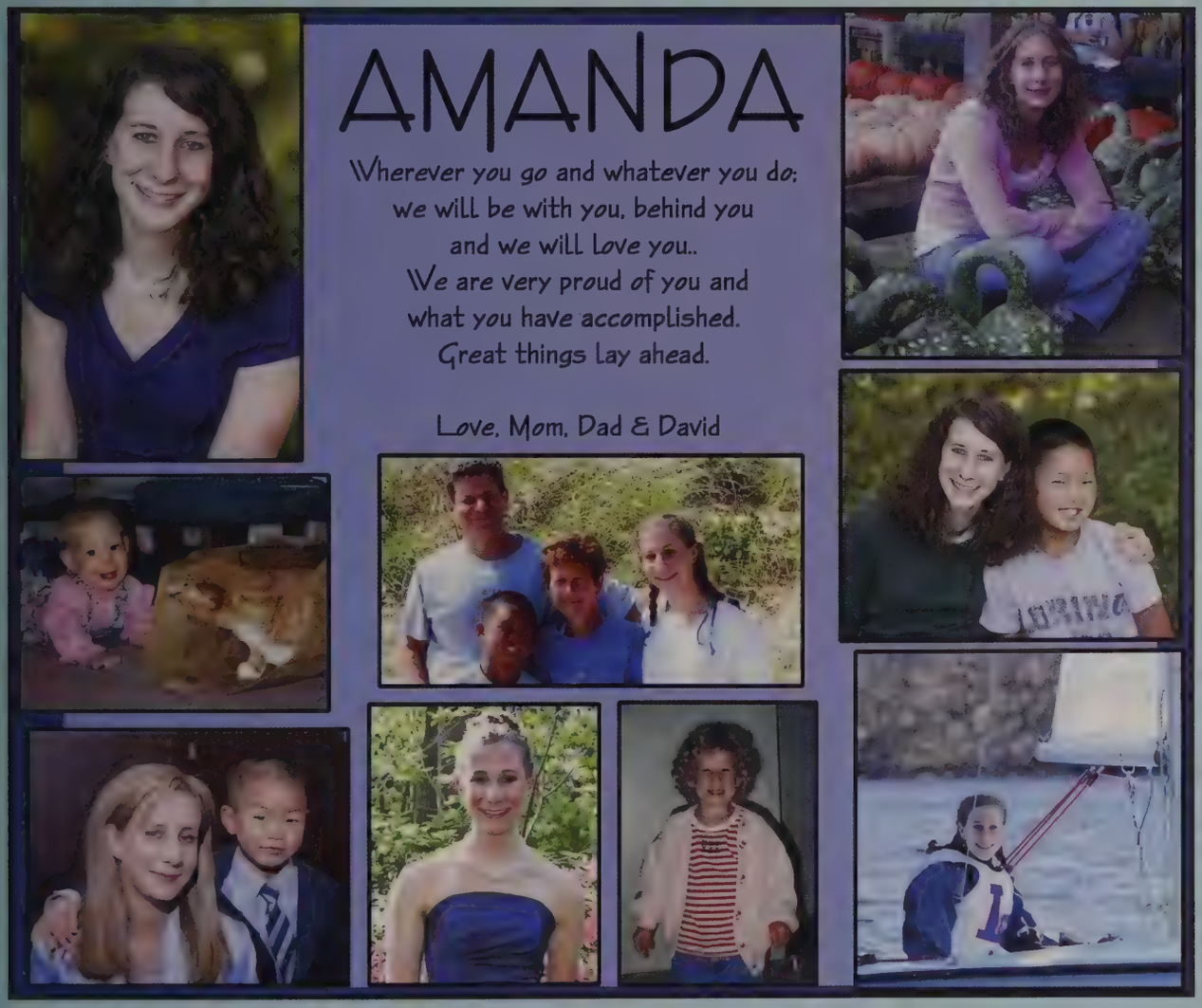

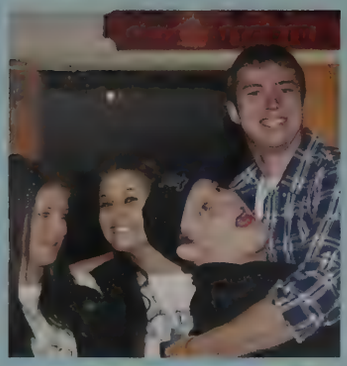

Abby

You delight and inspire us every day.
Live the adventures you've been looking
forward to and bring your dreams to life.
With our love and admiration, Mom, Dad & Nick

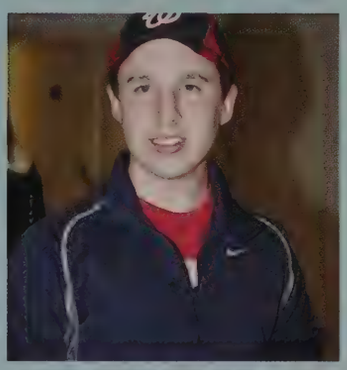

ELIZABETH

An exceptional athlete from your youngest days, today you're an exceptional person, as well -- a loyal friend, a steadfast teammate, a hardworking student, an avid dog lover, a caring sister, a loving daughter. Your humility, integrity, and inner strength are inspiring. We're so proud of all you've accomplished -- and most of all, who you are. May all your dreams come true!

Love and hugs, Mom, Dad, and Jessica

Wags, Brady

CASSANDRA

We are so proud of all your accomplishments and wish you love, happiness and success in college. We love you very much.

Love, Matt, Jessie, Alicia, Mom & Dad

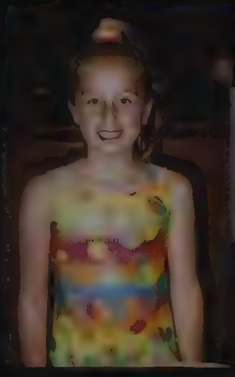

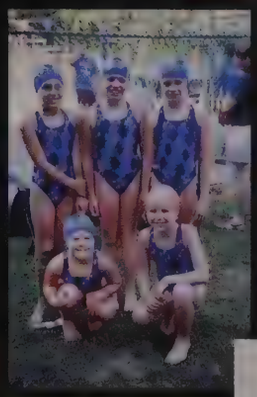

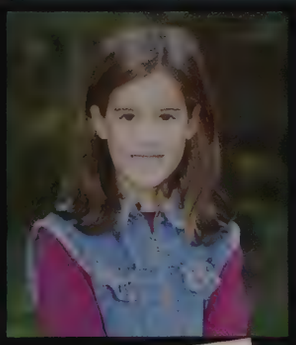

EMILY

Congrats Em
Proud of you!
Go out and make a difference!

Mom, Dad, Ben, Sarah, Sadie and Stronie

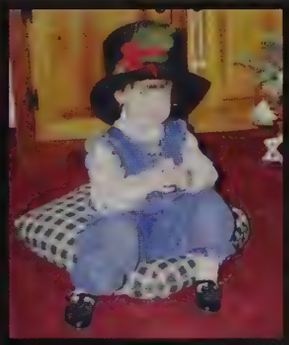

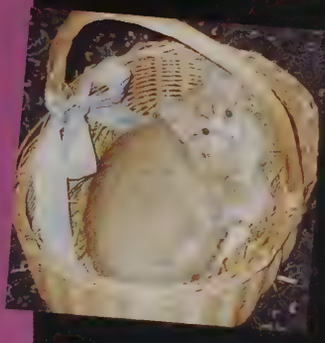

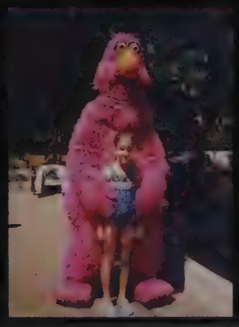

D.J.

Do not follow where the path may lead,
go instead where there is no path
and leave a trail.
We are so proud of you and all you
have accomplished. Reach for the
moon and if you don't make it, you'll
still be among the stars.
Love, Mom, Dad, Matt & Nicole

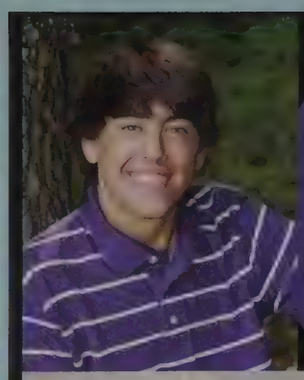

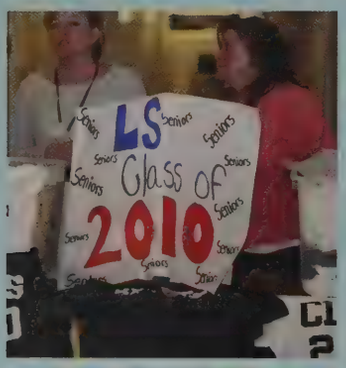

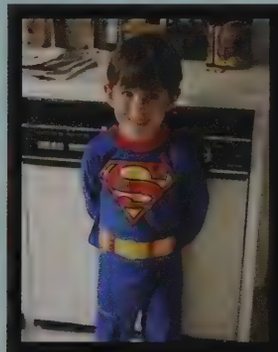

Kevin

The Sky's the limit! Let your passion and
wisdom "take off"and lead you to a bright
future. Never let go of your hopes.

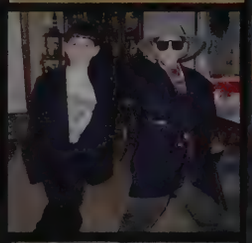

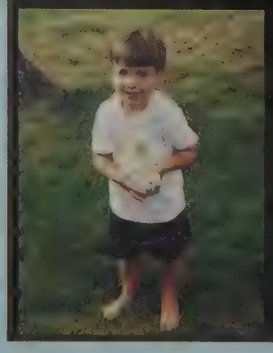

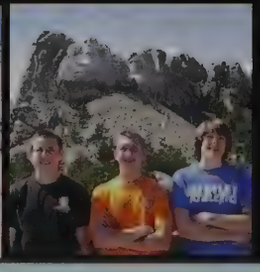

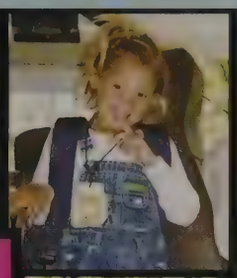

Kiki

You are the best sister, daughter and friend
anyone could ask for. Congratulations!
We are so proud of you!
With love, Mom, Dad, Kyle & Katie

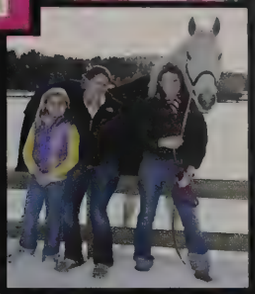
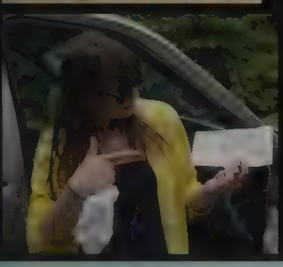

CHELSEA

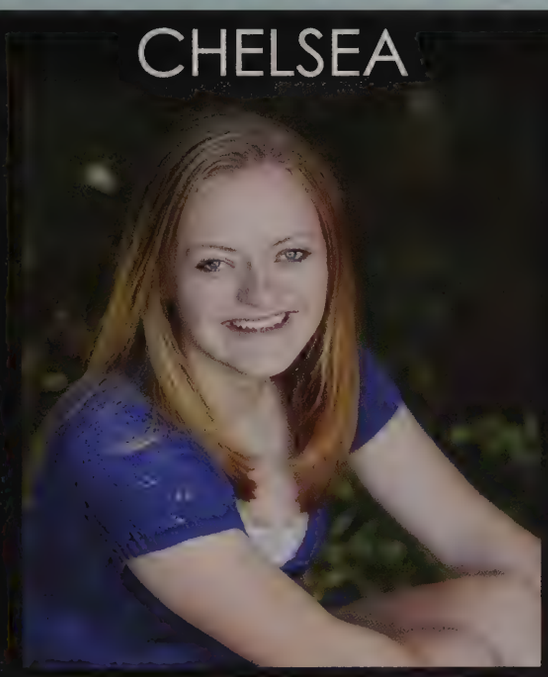

You've brightened our lives with your kindness and laughter.
Always follow your dreams.The true joy of life is the journey.
We are so proud of you.
Love always, Mom, Dad & Jacqueline

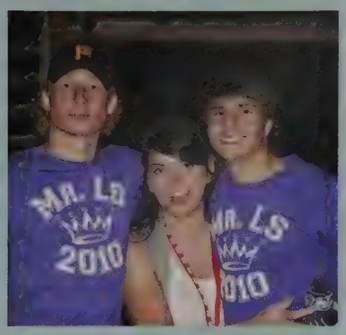

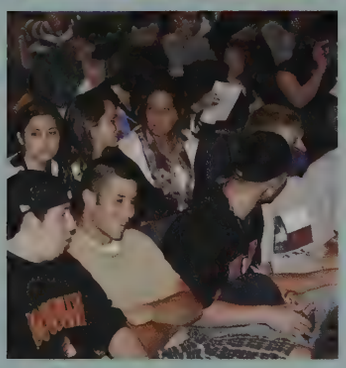

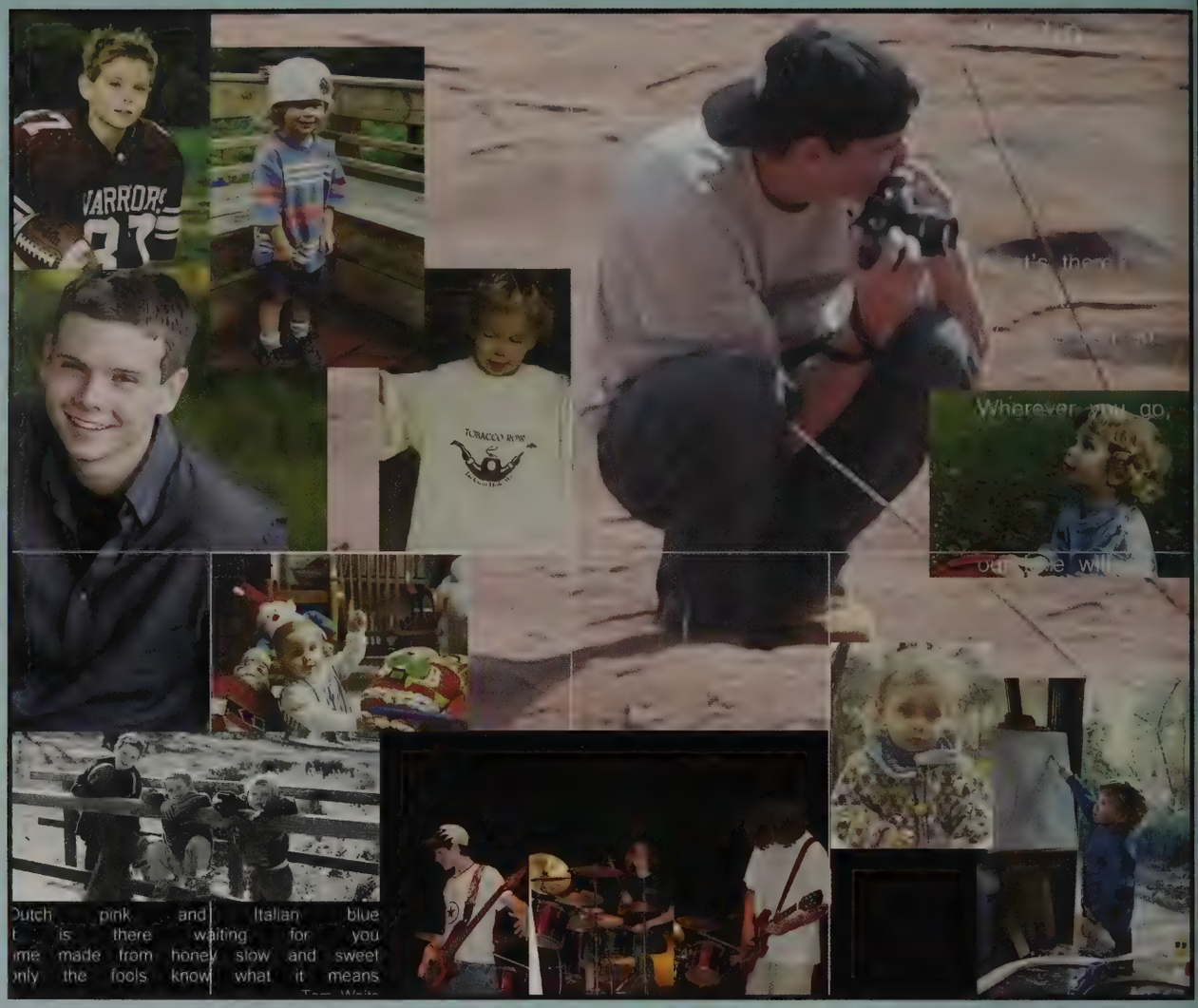

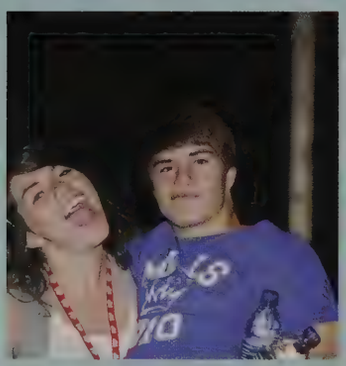

DAVID

May good fortune be with you
Down every road you roam
May sunshine and happiness
Surround you when you're far from home
May your guiding light be strong
May your life be full and long
Whatever road you choose
We're right behind you, win or lose
We love you,
Mom, Dad, Rachel & Michael

CLAIRE

We're so proud of all you've accomplished. It's time to fly!
Love, Mom, Dad & Em

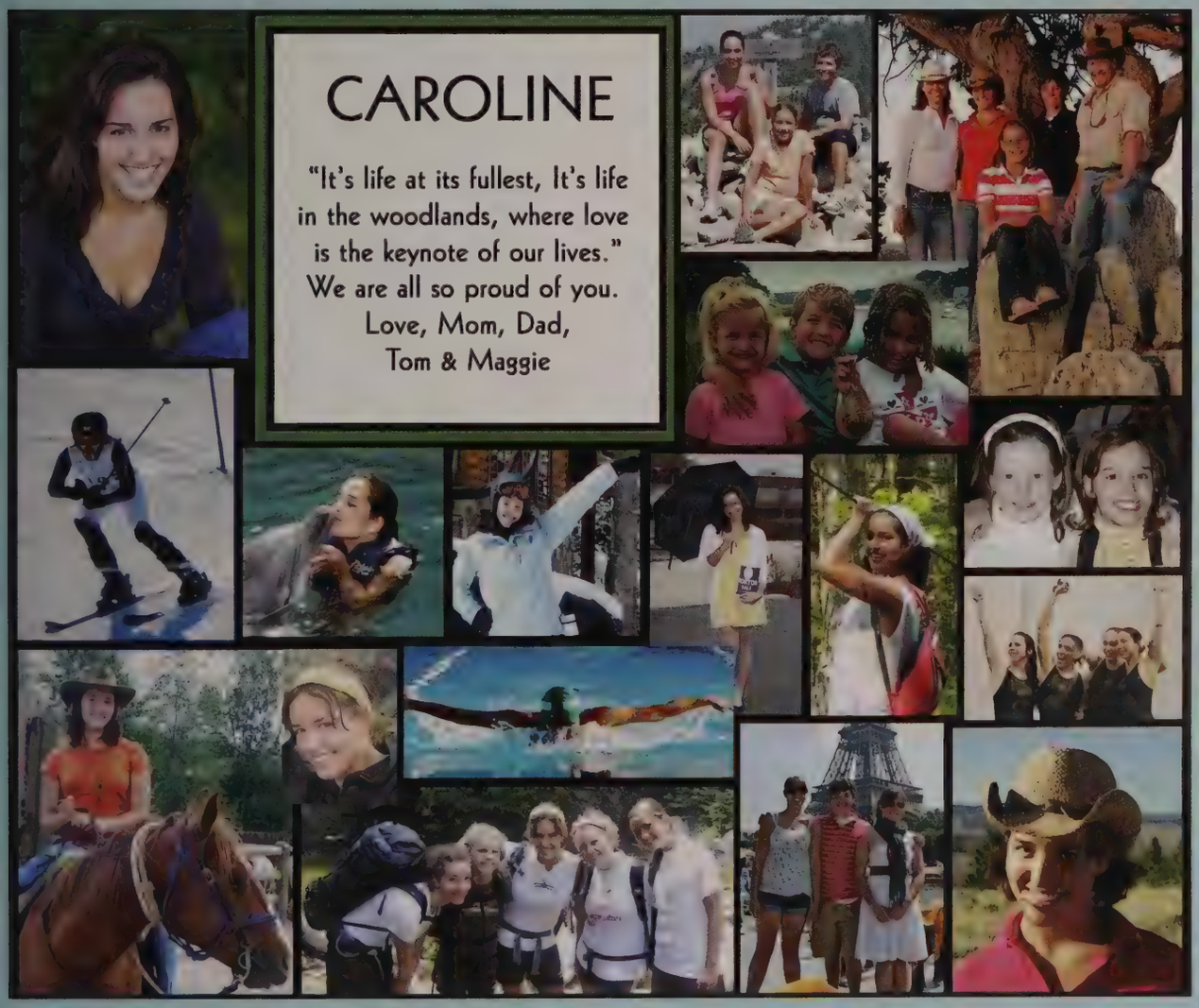

CAROLINE

"It's life at its fullest, It's life in the woodlands, where love is the keynote of our lives."
We are all so proud of you.
Love, Mom, Dad,
Tom & Maggie

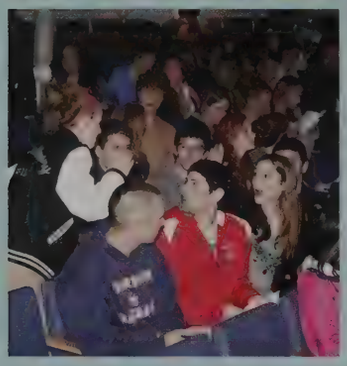

Dear Andie,

I couldn't be prouder of who you are, who you will grow to be and the message you give to all you touch. You are my eyes to the world!

All my love, Dad

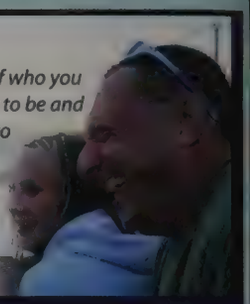

Andie

Dear Andie,

It's amazing to think my little sister has grown into such a talented, intelligent and charismatic young woman. I love you and wish you every success in college and life.

Love always, Josh

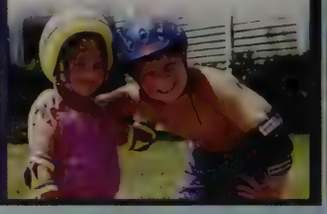

Dear Andie,

I am blessed to have you for my daughter. My love goes with you everywhere you are. Enjoy the journey and follow your heart.

I love you, Mom

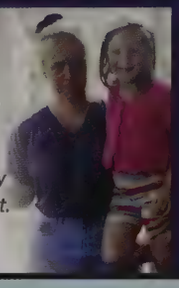

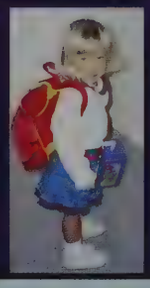

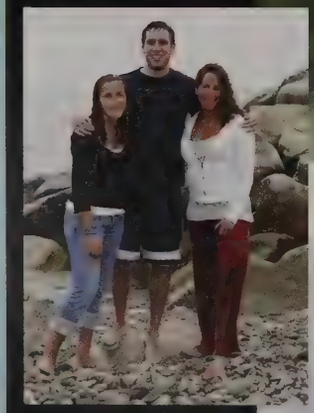

Leah

We are so proud of you.
You are a gifted, beautiful young woman.
The best is yet to come.
Love, Mom, Dad, Eric & Ali

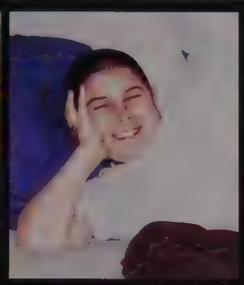

DANIEL

Always remember
to be
true to yourself!

Love, Mom & Dad

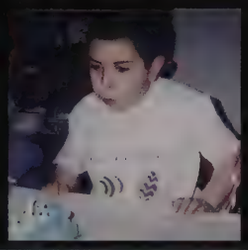

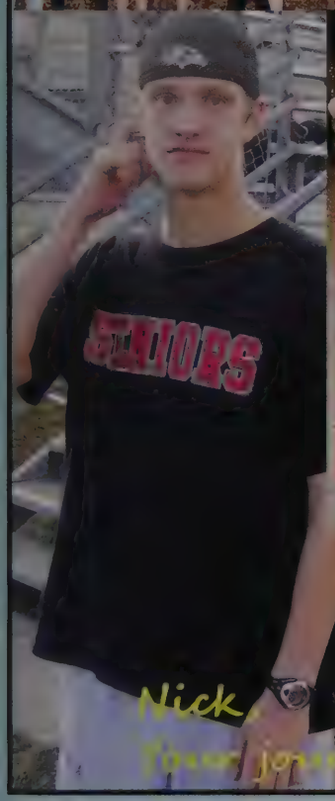

Nick,
Your journey has just begun ...♥Mom & Dad

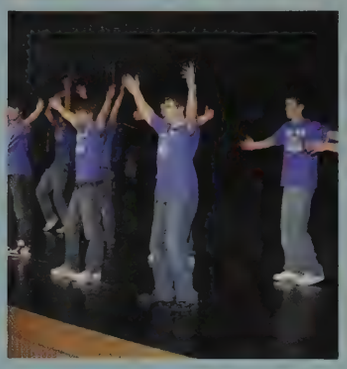

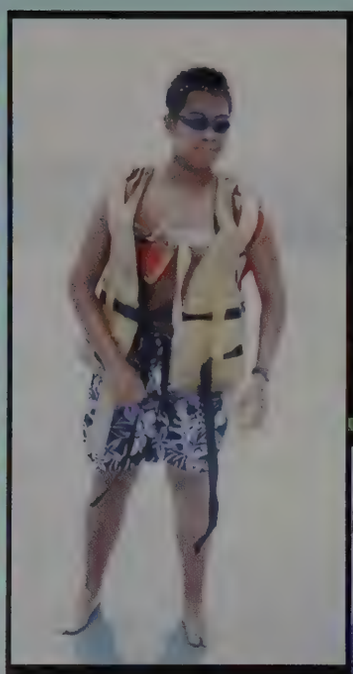

IVAN

Congratulations!
Follow your dreams.
The best is yet to come!

Love, Mom, Dad & Iris

TESSA

Congratulations! We are so proud of you!
Dream Big and Keep Smiling!
We love you,
Mom, Dad, Jeff and Scott

JAMES

Chase the music!
Love, Mom, Dad & Jodie

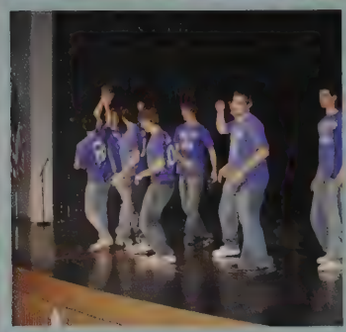

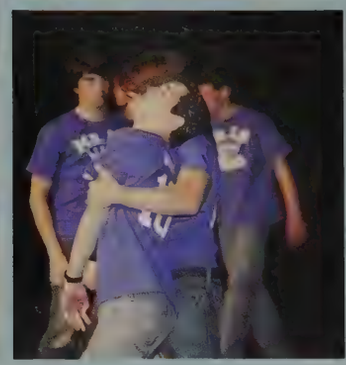

TREVOR

We are proud of what you have accomplished
through your talent, hard work, humor,
and caring about people.
We love you!
Dad, Mom, Cameron, Leah, Anna

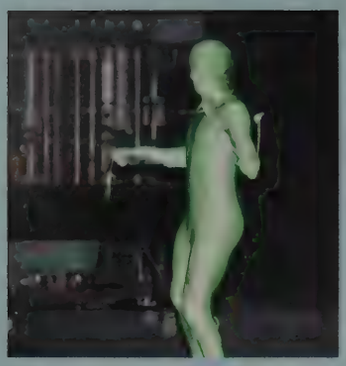

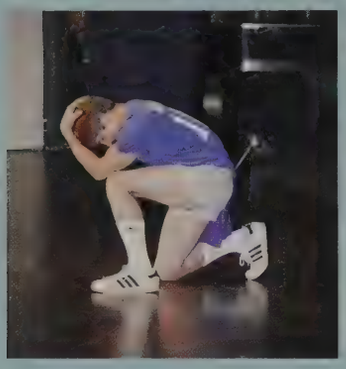

MATT

"One of the truest tests of integrity is its blunt refusal to be compromised."

-Chinua Achebe

Congratulations! We're so proud of all you've accomplished and the exceptional person you are. You have always stayed true to yourself, no matter the circumstance. Reach for your dreams... anything is possible. Love, Mom & Dad

I am so proud of the person you are. Thank you for the endless laughter you have provided for me and everyone else. I know the next four years will only add to the amazing person you already are. I wish you nothing but happiness.

Love, Foof

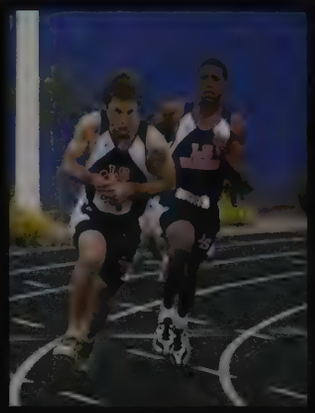

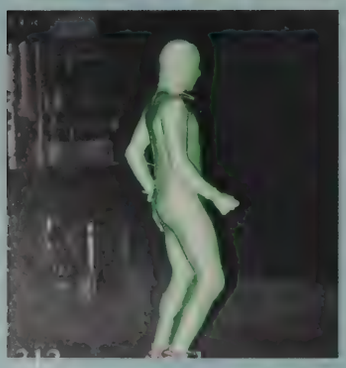

CHRIS

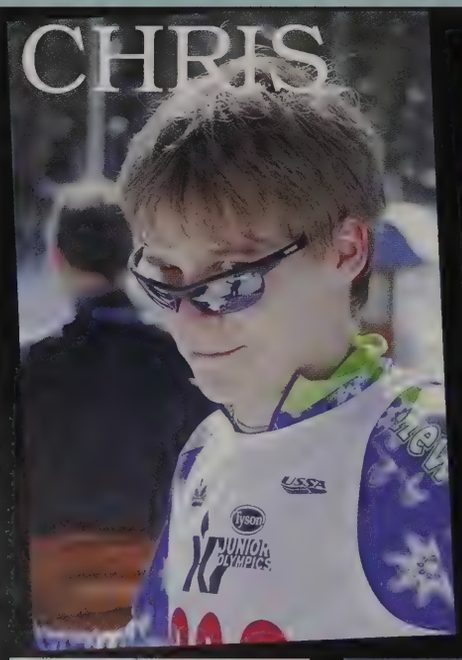

DREAM BIG!

Love, Mom, Dad & Corey

All your dreams can come true if you have the courage to pursue them.
~Walt Disney

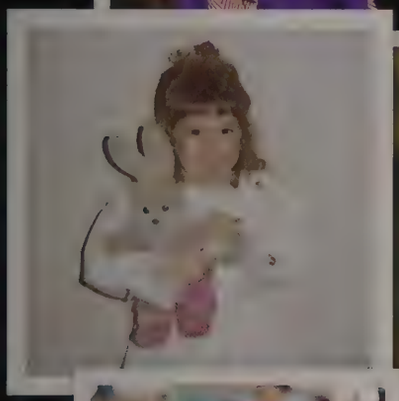

Katie

The best is yet to come.
Love, Mom, Dad, Zach and George

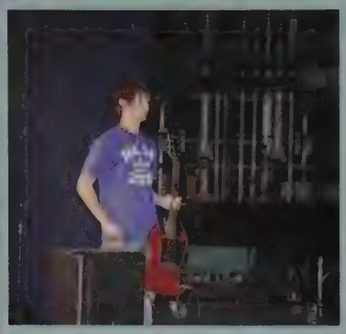

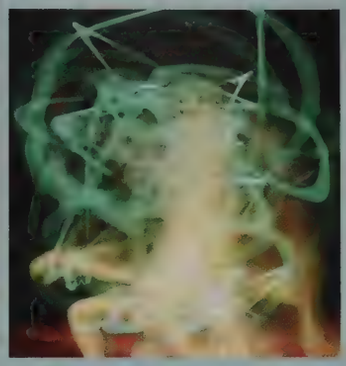

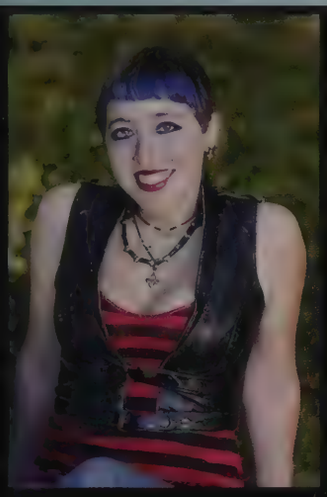

Erica

It is a well established fact
that Erica is a real class act.
She isn't one to follow the crowd
For which her parents are both proud.
She plays a wicked lead guitar,
and in karate she can really spar.
She pours out endless works of art
each one of them comes from her heart.
When you go off to school next year,
and your bedroom floor is finally clear,
no matter how much you got us p---ed,
Erica, you'll be truly missed.

Love, Mom & Dad

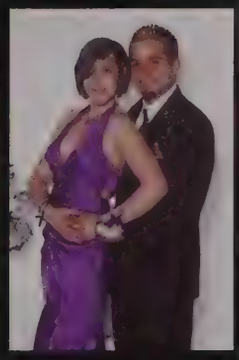

Stephanie

"Today you are you,
that is truer than true.
There is no one alive,
who is youer than you."
Dr. Seuss

We love you & are so proud of you
Keep smiling and laughing

Mom, Dad & Abbie

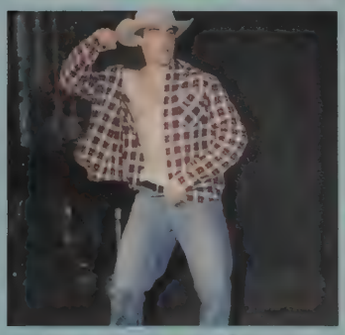

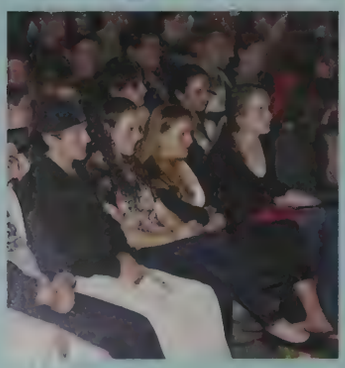

Savey

The best way to
predict the future
is to create it.
Enjoy creating yours!
Love, Mom, Dad
& Jesse

Abigail

Congratulations!
all our love,
Mum & Dad

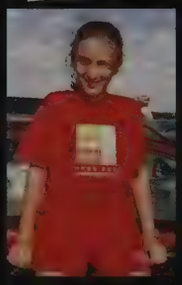

Baseball in Heaven

Hey Mom, do you know that they have baseball in heaven
I pitched for the "Angels" on my first day.
Moses was a bit annoyed, I got caught "stealing."
He said they don't do that here...

Hey Mom, did you know that they ski in heaven
We ride atop the tallest clouds holding our wings in very close
We make a squishing sound,
You call it "wind" down there...

Hey Mom, do you know they have cable T.V here
I get to watch all the neat stuff I could ever want.
They even have the sci-fi channel
that me and Dad always enjoyed so much...

There's pizza to eat all through the day
Man,, the girls are awesome and cute
I wear the coolest Air Jordans
and I never miss a basket when I shoot
About the girls....the no kissing on the first date thing
sorta bothers me...

Hey Mom, do you know that they have dogs in heaven
I got one today his name is Jake
He follows me everywhere I go
and likes to lick my face.

So Mom, what I guess I'm trying to say
is that things really aren't so bad
I miss you and the family a lot at times
I miss the guy stuff I did with Dad...

I do have some good news though...

At night when you fall asleep
God said I can talk to you in your dreams
So those times that I show up and we laugh and play
They are as real as they actually seem.
Promise you'll talk back to me okay

(I can hear you when you pray)...

Hey Mom, do you know that they have baseball in heaven
Oh that's right I said that before.
I hit a homer just a while ago
Abraham and Gabriel came in for a score...

A camera man came close to get my picture
just like they do for the pros on T.V.
I had the biggest smile you've ever seen
I put my face close to the lens
It was huge and filled the screen
Do you know what I said?
Of course you do...
I looked in it and said...

"Hi Mom!"

Remembering Tyler #32

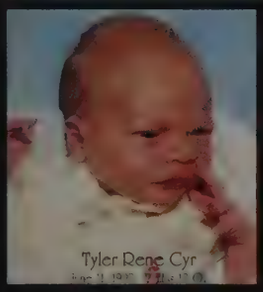

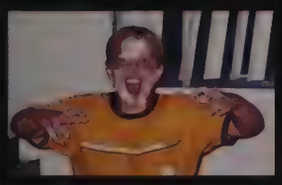

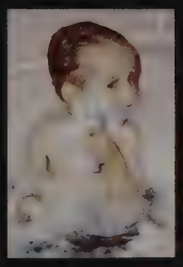

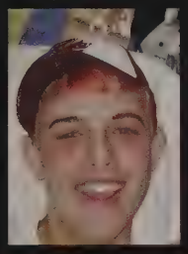

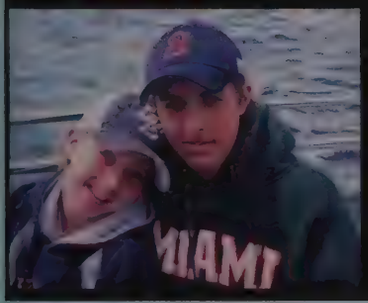

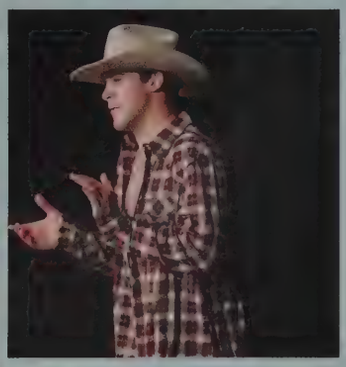

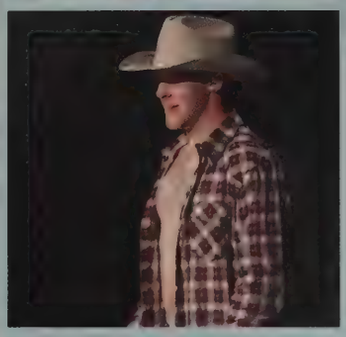

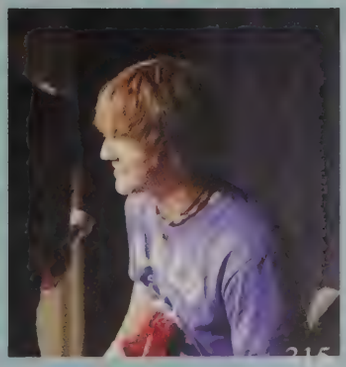

JENNA

We are so proud of the amazing young woman you have become. Thank you for bringing so much joy into our life. Enjoy the journey.
Love, Dad, Mom, Alexa, Cammie & Melinda

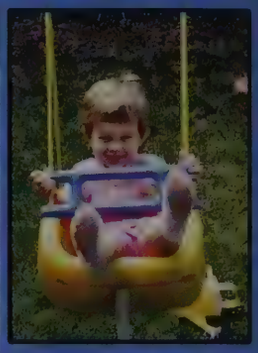

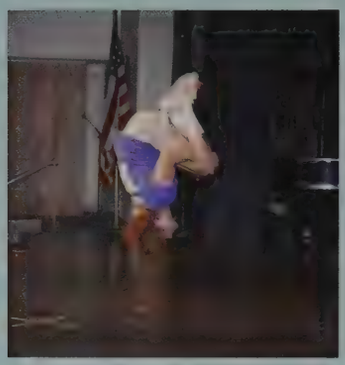

Julie

"We don't shine if you don't shine."

"You're the strongest person I know..." love, Mimi

LYTM...Love, Ooie

"Life is short...art is long! "

"YOU ARE THE MUSIC WHILE THE MUSIC LASTS."

'Dancing is like dreaming with your feet.'

Congrats & Love...Mom, Michelle, Lea & Sarah

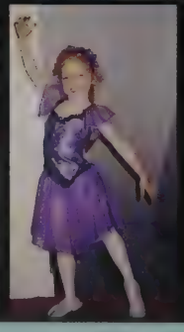

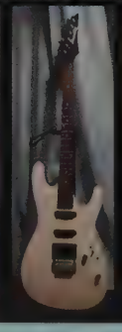

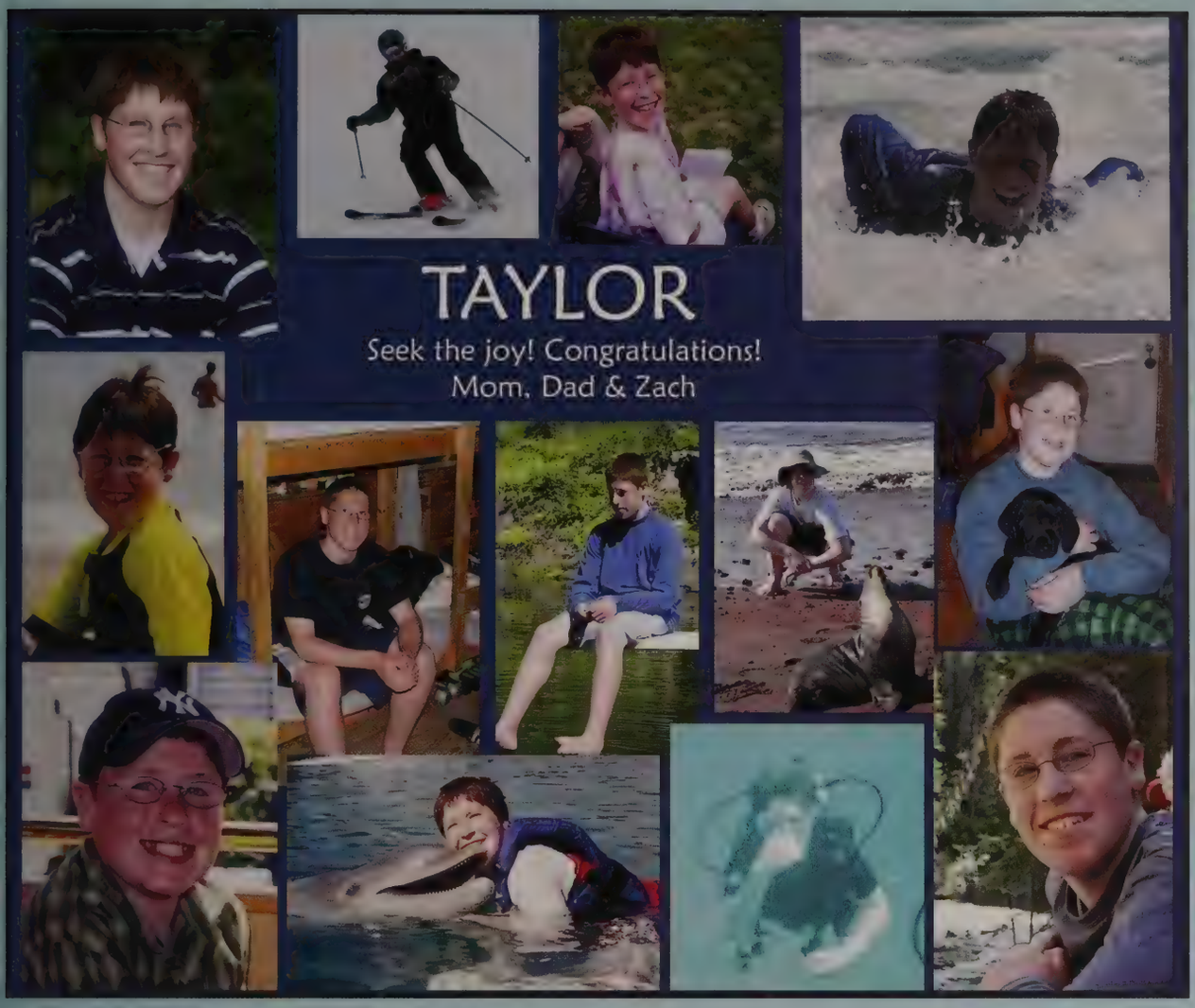
TAYLOR
Seek the joy! Congratulations!
Mom, Dad & Zach

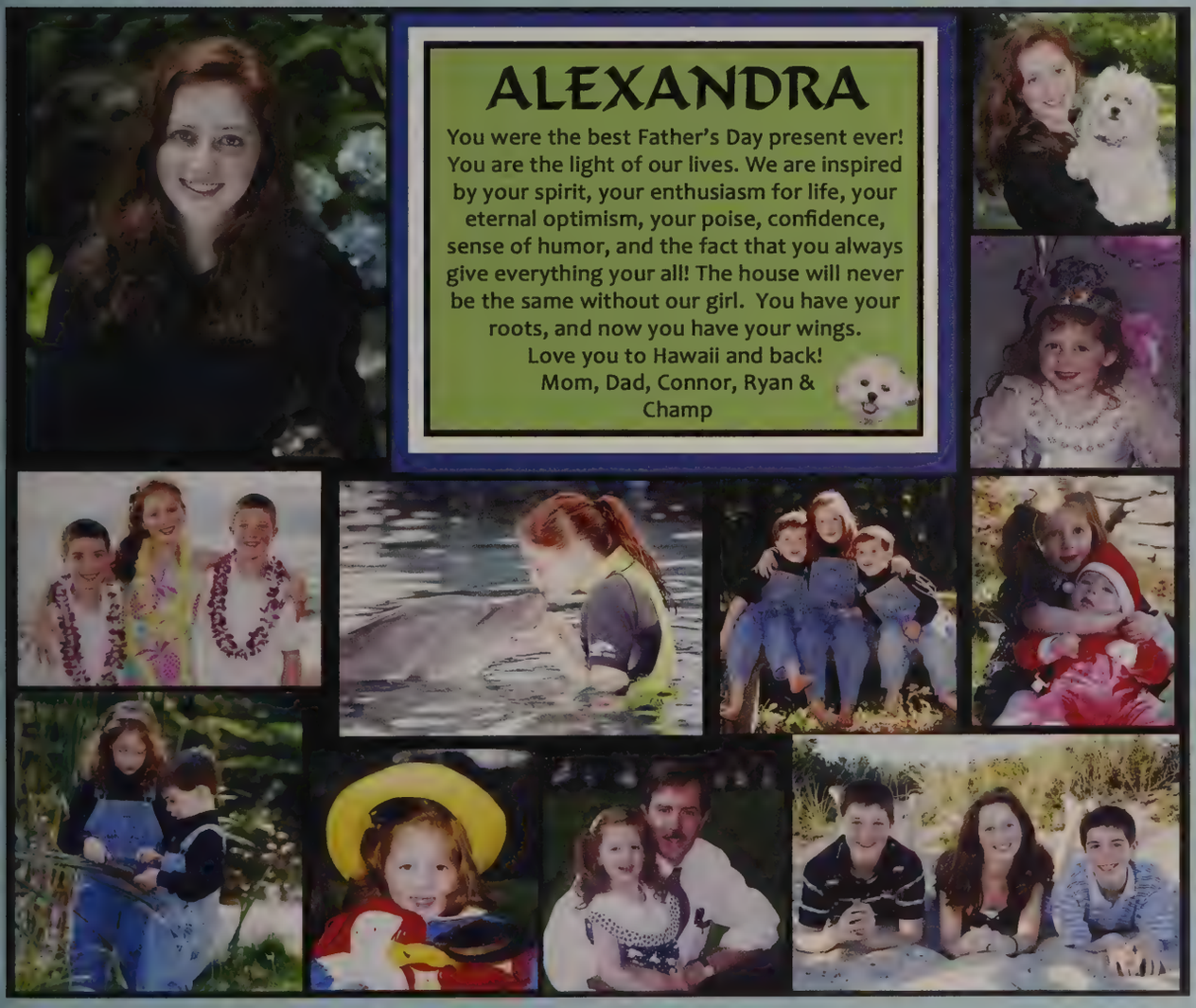
ALEXANDRA
You were the best Father's Day present ever! You are the light of our lives. We are inspired by your spirit, your enthusiasm for life, your eternal optimism, your poise, confidence, sense of humor, and the fact that you always give everything your all! The house will never be the same without our girl. You have your roots, and now you have your wings.
Love you to Hawaii and back!
Mom, Dad, Connor, Ryan & Champ

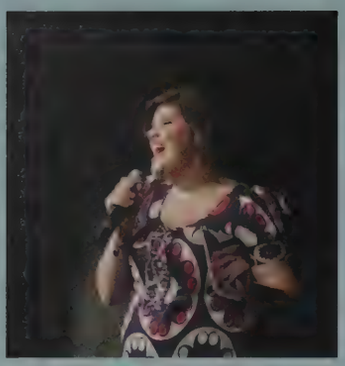

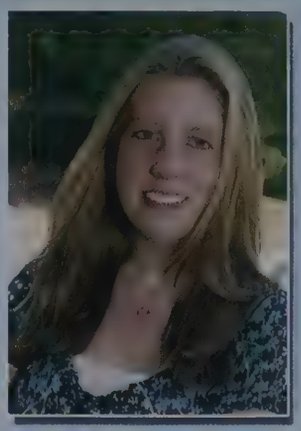

Caroline
Queen
You did it through thick and thin.
It would be impossible to love you more
than we do. You are the best.
Love Mom, Dad & Seth

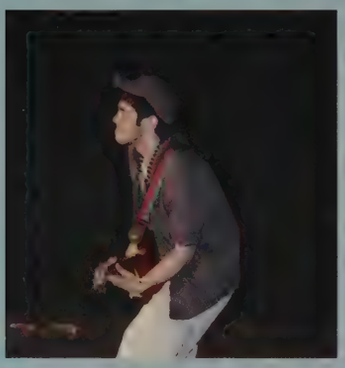

Dan, we're proud of you. Your high school graduation is a significant milestone and just the beginning of many great things to come. We love you, Mom & Dad

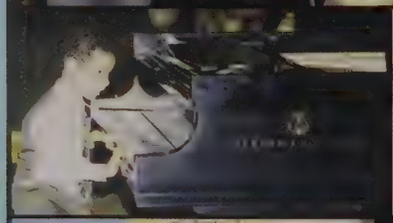

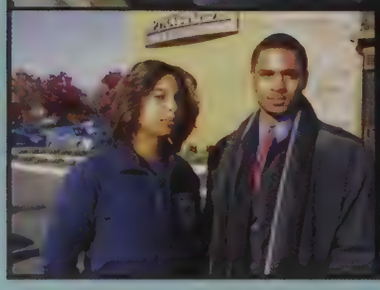

"We have to do the best we can. This is our sacred, human responsibility." Albert Einstein

He would have liked you Jonathan.
Love, Mom, Dad, A. J. A. A. A. J. J.
Shalom and Ilan

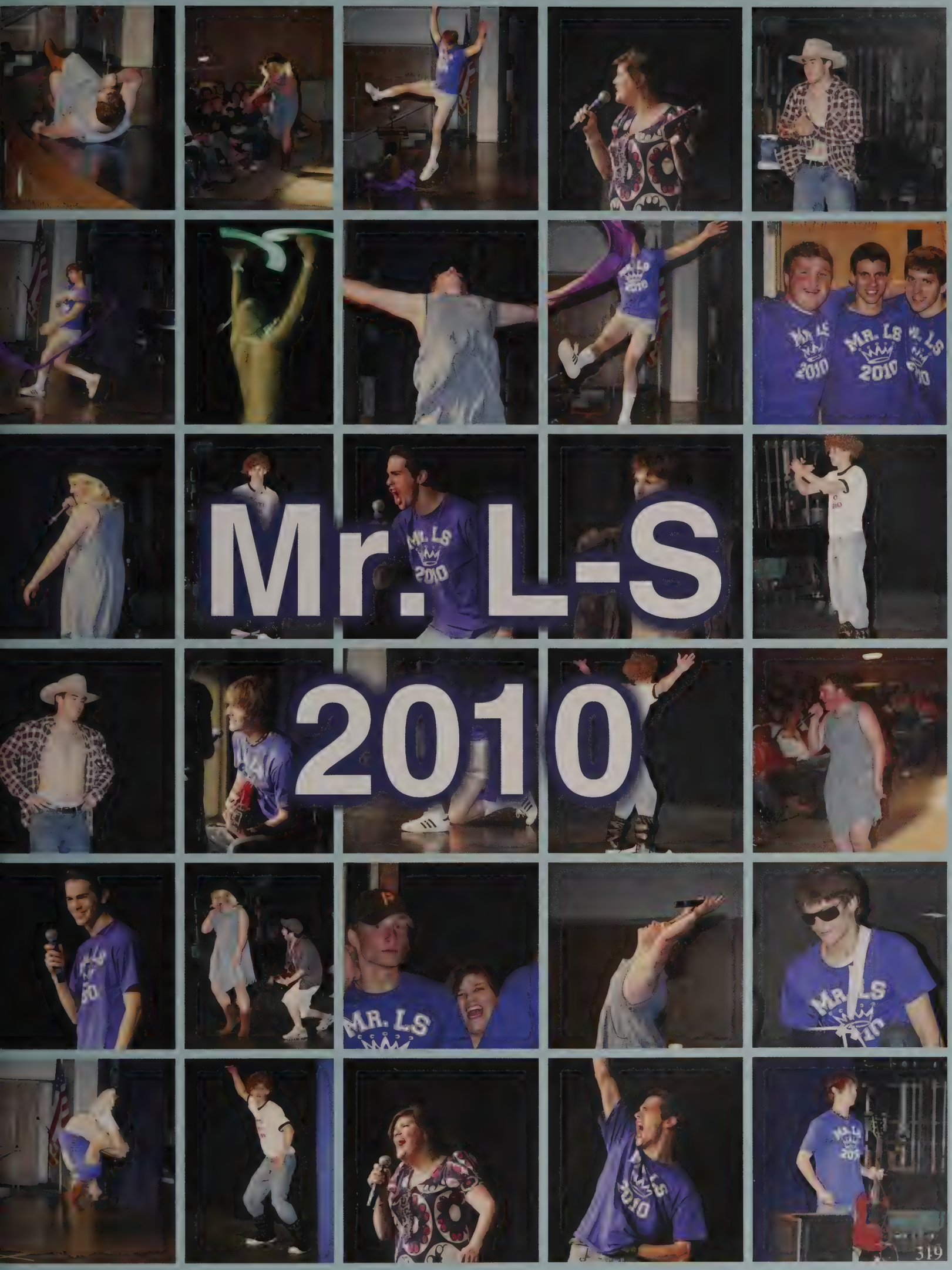
Mr. L-S
2010

Autographs

WORLD BEAT®

09–10

Mario Tama/Getty Images News

Justin Sullivan/Getty Images News

HEALTH CARE

The United States draws closer to providing health care for all with the passage of reform bills in both the House and the Senate.

Larry Downing/Reuters/Landov

President Obama orders an increase in troops in Afghanistan with a goal of starting to withdraw forces from the country in July 2011.

Reuters/Tim Cocks/Landov

Haiti's earthquake – with a magnitude of 7.0 – is declared by the United Nations as the worst disaster it has ever confronted. Aid pours in from the United States and around the world.

EARTHQUAKE IN HAITI

A University of Utah study finds that texting while driving can be up to six times more dangerous than talking on a phone while driving.

Tony Avelar/Christian Science Monitor/Getty Images

NEWS

FINAL DISCOVERY FLIGHT

CALIFORNIA WILDFIRES

Reuters/Getty Images

HELEN KELLER STATUE

Roger L. Wollenberg/UPI/Landov

TROOPS COME HOME

John Moore/Getty Images News

CASH FOR CLUNKERS

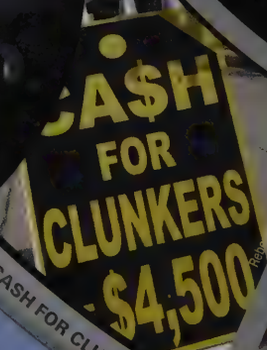

TSUNAMI IN SAMOA

Tim Wimborne/Reuters/Landov

THEN & NOW:

Price per gallon of gas in 2000: **$1.26**
2009: **$2.73**

swivel.com, consumeraffairs.com

Movie ticket price in 2000: **$5.39**
2009: **$7.35**

boxofficemojo.com, natoonline.org

VIEWS

BACK-TO-SCHOOL ADDRESS

Mario Tama/Getty Images News

REBUILDING WORLD TRADE CENTER

Rick Gershon/Getty Images

GOVERNMENT BANK BAILOUT

H1N1 FLU VIRUS

Tim Sloan/AFP/Getty Images

SENATOR TED KENNEDY DIES

Bruce Hoertel/Getty Images

HUBBLE TELESCOPE IMAGES

McConnico/AP Photo

Reflexe/NASA

NOBEL PEACE PRIZE

In August, Sonia Sotomayor is sworn in as the Supreme Court's first Hispanic justice and only third female member in the top U.S. court's history.

Jim Young/Reuters/Landov

Yves Hermany/Reuters/Landov

Belgian Prime Minister Herman Van Rompuy is elected the first president of the European Council (EU) under the Treaty of Lisbon.

Mario Tama/Getty Images News

The H1N1 virus appears to affect teens more than typical flu viruses. Hand sanitizer is a commonplace sight in classrooms and other public spaces.

H1N1

Joe Raedle/Getty Images

America honors the lives of 13 innocent victims of a tragic shooting spree at Fort Hood, Texas, in November.

Justin Sullivan/Getty Images

Justin Sullivan/Getty Images

In efforts to make General Motors more economically viable, the company discontinues the Saturn brand and announces plans to phase out its Pontiac division.

Unemployment rate in 2000: **4%**
2009: **10%**

bls.gov

U.S. population in 2000: **281 million**
2009: **305 million**

Facebook users 2000: **0**
2009: **350 million**

theatlantic.com, guardian.co.uk

HANGING WORLD

David McNew/Getty Images North America

FOOD SHELVES

Justin Sullivan/Getty Images

The number of first-time visitors to food shelves surges, as families cope with the economic recession. Food banks report that demand is up 30 percent on average.

The Armed Forces Network broadcasts five NBA games to U.S. troops on Christmas Day. The NBA gives the AFN broadcast rights for free.

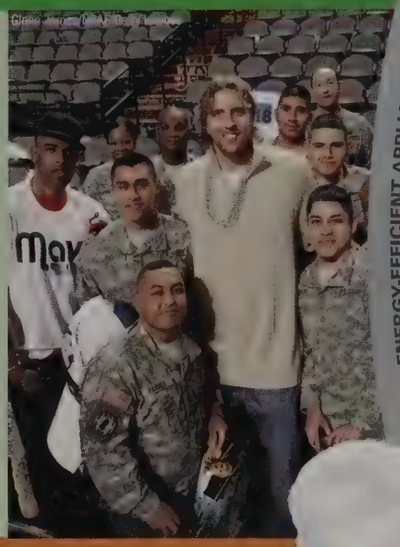

Consumers have more alternative fuel options as the number of biodiesel stations continues to grow across the United States.

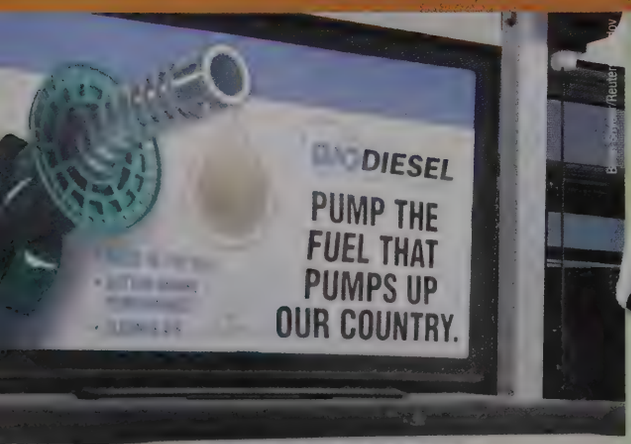

GIVE

GREEN CLEANING PRODUCTS

FAIR TRADE COFFEE

PEDAL FOR POWER

FPG/Getty Images

ENERGY-EFFICIENT APPLIANCES

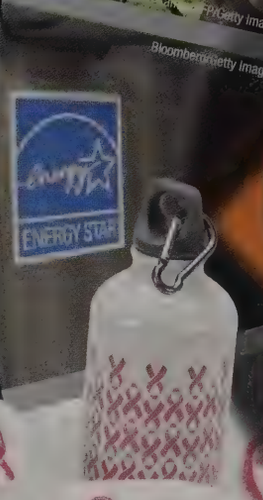

Bloomberg/Getty Images

During October, Breast Cancer Awareness Month, pink products are everywhere: from printers to power tools, snowboards to golf balls, blow dryers to water bottles.

"PINK" DELTA PLANE

WATER BANS

TAKE

REUSABLE BAGS

GULF COAST OIL DRILLING

EARTH-FRIENDLY PAINT

BUY LOCAL PRODUCE

HYBRID LUXURY FUEL-EFFICIENT CARS

ENERGY-EFFICIENT BULBS

VEGAN SHOES

Kristin Finnegan/Stone/Getty Images

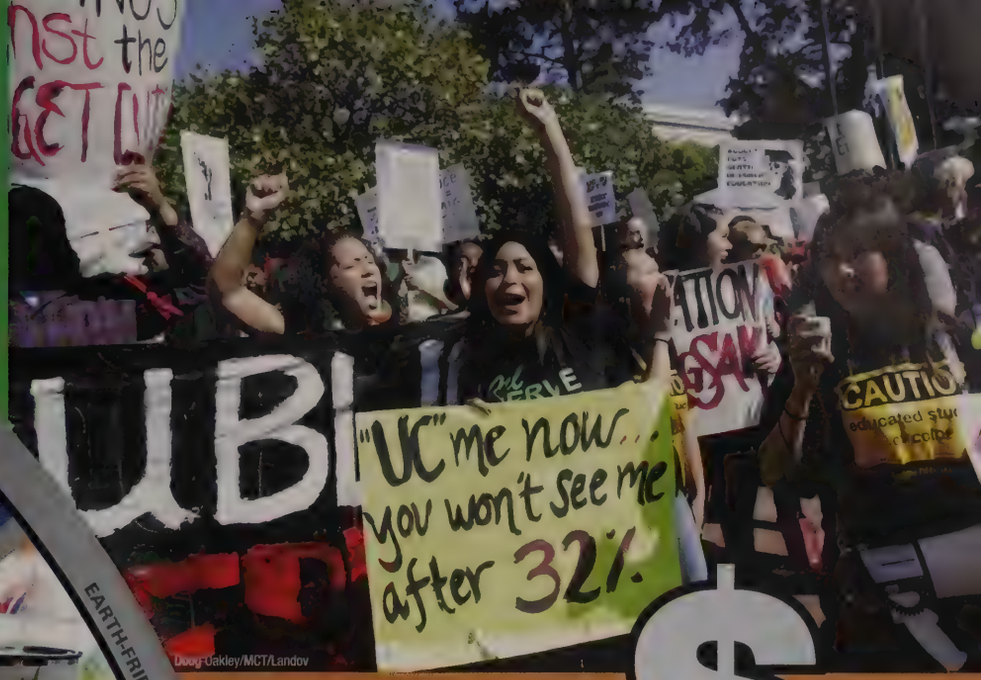

Doug Oakley/MCT/Landov

Students protest the University of California's 32 percent tuition increase. Average tuition is up 4.4 percent for private four-year colleges and up 6.5 percent for public four-year colleges.

Jim Weber/The Commercial Appeal/Landov

Teens are setting an example for their parents, with 56 percent of teens volunteering to support a charitable cause.

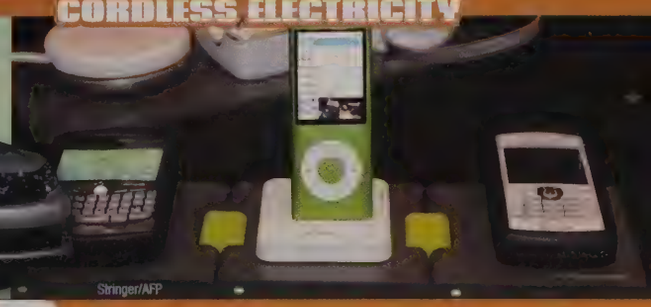

CORDLESS ELECTRICITY

Stringer/AFP

STOP WAYS TO SAVE ENERGY

1. Turn off the lights when no one's in the room.
2. Carry a reusable tote bag when you go shopping.
3. Bike or walk instead of driving.
4. Get a reusable metal water bottle.
5. Unplug and shut down electronic devices when not in use.
6. Buy music online instead of purchasing CDs.
7. Use rechargeable batteries instead of disposables.
8. Replace standard light bulbs with compact fluorescent bulbs.
9. In winter, turn down the heat and wear more layers.
10. In summer, set your air conditioner thermostat to 72° or higher.

SPORTS

At the Rose Bowl in Pasadena, the top-ranked Alabama Crimson Tide defeats the second-ranked Texas Longhorns to finish the Bowl Championship Series.

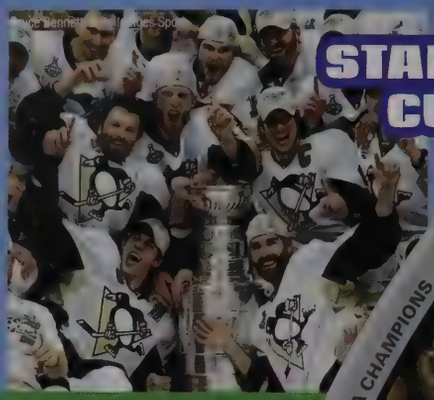

STANLEY CUP

Sidney Crosby becomes the youngest captain to hoist the Stanley Cup as he leads the Pittsburgh Penguins to their third championship and first since 1992.

Team USA heads to Vancouver, British Columbia, for the Winter Olympics. More than 200 athletes represent the United States at the XXI Olympic Winter Games.

The New Orleans Saints beat the Indianapolis Colts 31-17 to win Super Bowl XLIV, their first championship title.

Nancie Battaglia/Sports Illustrated/Getty Images

U.S. MEN'S BOBSLEDDING TEAM

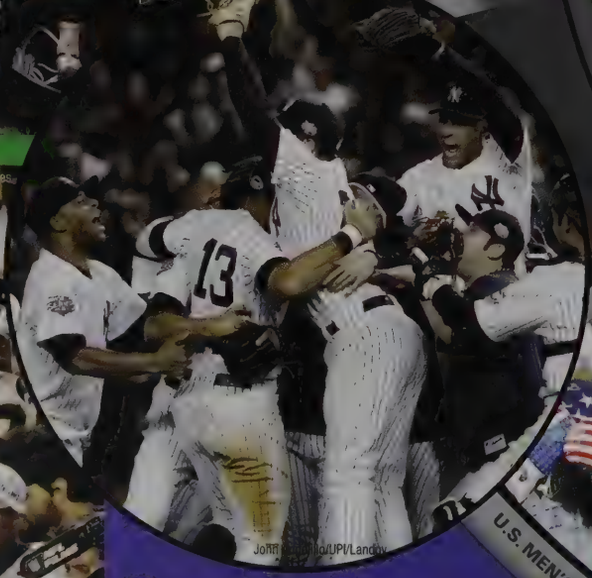

The New York Yankees capture their 27th World Series Championship when they beat the Philadelphia Phillies, four games to two.

PLAYERS

FAVRE

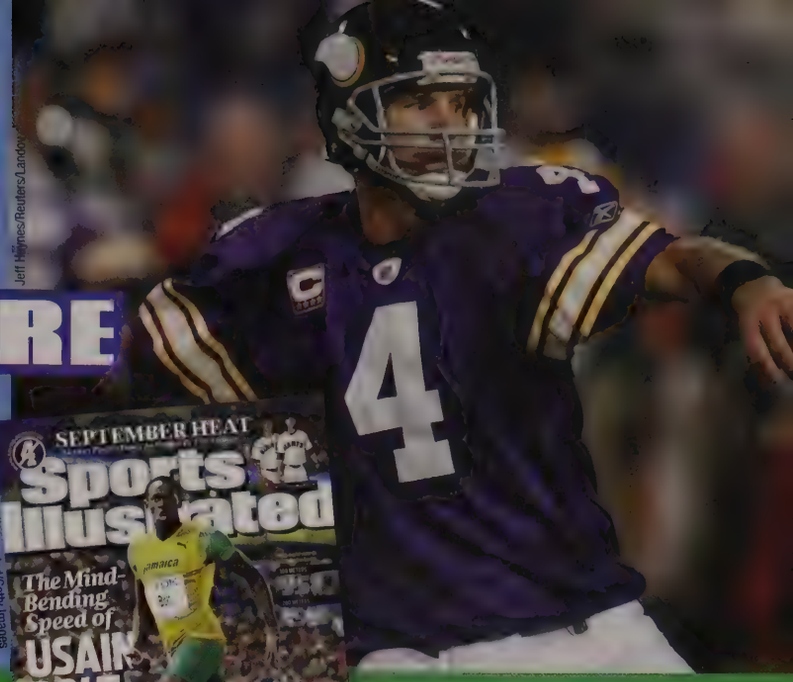

Jeff Haynes/Reuters/Landov

Brett Favre retires from retirement to lead the Minnesota Vikings. At 40, Favre continues to rewrite the record books, including the most-consecutive regular-season games.

At the 12th IAAF World Championships in Berlin, Jamaican sprinter and three-time Olympic gold medalist Usain Bolt beats his own 100-meter and 200-meter world records.

SHAUN WHITE

Cameron Spencer/Getty Images

Shaun White leads a talented roster for the 2010 Olympic Snowboarding Team that also includes fellow gold medalists Kelly Clark, Hannah Teter and Seth Wescott.

MVP

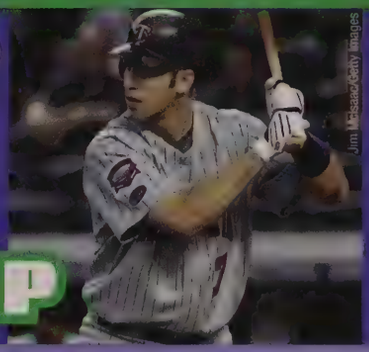

Jim Mcisaac/Getty Images

Minnesota Twins' Joe Mauer becames only the second catcher in 33 years to win the American League Most Valuable Player Award, finishing first in a near-unanimous vote.

TOP GAMES/EVENTS OF THE DECADE

2008 Wimbledon final:
Rafael Nadal vs. Roger Federer

Super Bowl XLIII:
Steelers 27, Cardinals 23

World Series 2001, Game 7:
Diamondbacks 3, Yankees 2

2007 Fiesta Bowl:
Boise State 43, Oklahoma 42

2006 Rose Bowl:
Texas 41, USC 38

2008 Olympics:
100-meter men's butterfly, Michael Phelps

2009 Big East tournament:
Syracuse 127, UConn 117 (6 OT)

Super Bowl XLII:
Giants 17, Patriots 14

2002 NBA West finals, Game 7:
Lakers 112, Kings 106 (OT)

2005 UEFA Champions League final:
Liverpool beats AC Milan

MUSIC

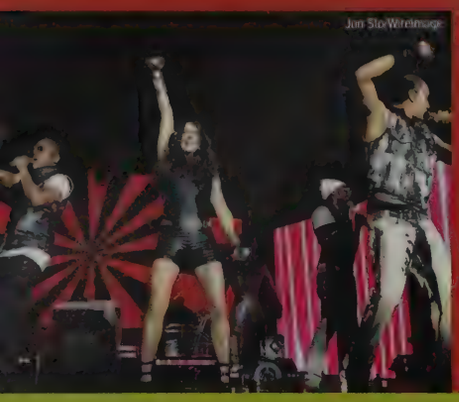
Jun Sato/Wireimage

After the release of their fifth studio album, the Black Eyed Peas launch The E.N.D. World Tour, with stops in Australia, Japan, Malaysia, New Zealand and Thailand.

Gee Diamond/Wireimage

Mary Mary's album *Praiseworthy* reaches No.1 on *Billboard*'s Christian & Gospel Album Charts, No. 2 on the Top R&B/Hip-Hop Chart and No. 7 on the *Billboard* Top 200.

Paramore takes home the title of Favorite Rock Band at the MTV's People's Choice Awards. Lead singer Hayley Williams kept in touch by Tweeting with fans throughout the awards program.

Dave Willis/Retna UK/Landov

Taylor Swift has an amazing year with four CMA Awards and the Grammy for Best Album of the Year.

Lee Everett Collection

Glee geeks go wild! Volume 1 of the *Glee* soundtrack features 17 songs from the hit Fox show about a struggling high school glee club.

GROOVE

Justin Bieber parlays YouTube fame into a record deal. A crowd of more than 3,000 screaming fans forces him to cancel an appearance at a Long Island mall.

Robert Pitts/Landov

CBS/Landov

Michael Jackson, the legendary King of Pop, dies unexpectedly at the age of 50, just weeks before his *This Is It* world tour is to begin.

FREE U2 CONCERT ON YOUTUBE

Alicia Keys guest stars on JayZ's album, *The Blueprint 3*. Their joint effort, "Empire State of Mind," is one of the most successful songs of the year.

BEYONCE

Beyoncé broke the record for a female artist at the Grammys with six awards, including Song of the Year and Best Female Pop Vocal Performance.

TOP 10 TOP-SELLING ALBUMS OF 2009

Billboard.com

1. *Fearless*, Taylor Swift
2. *I Dreamed a Dream*, Susan Boyle
3. *Number Ones*, Michael Jackson
4. *The Fame*, Lady GaGa
5. *My Christmas*, Andrea Bocelli
6. *Hannah Montana: The Movie Soundtrack*, Hannah Montana
7. *The E.N.D.*, Black Eyed Peas
8. *Relapse*, Eminem
9. *The Blueprint 3*, Jay-Z
10. *Only By the Night*, Kings of Leon

ENTERTAINMENT

Kevin Mazur/Wireimage

Tina Fey's acclaimed NBC comedy *30 Rock* receives a record 22 primetime Emmy Award nominations and wins five, including Best Comedy Series and Best Actor in a Comedy Series (Alec Baldwin).

Reality TV shows like CBS's *Survivor* and *The Amazing Race* continue to draw in viewers of all ages.

A new generation discovers the Fab Four. The Beatles: Rock Band is a smash hit among teens, parents and even grandparents!

New Fox hit TV show *Glee* takes home the Golden Globe for Best Musical or Comedy Television Series over such veteran shows as *The Office*, *30 Rock* and *Entourage*.

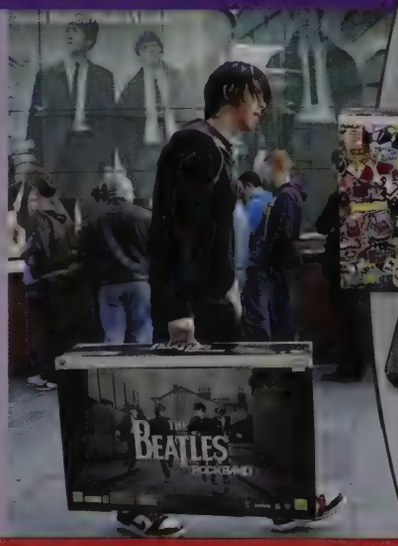

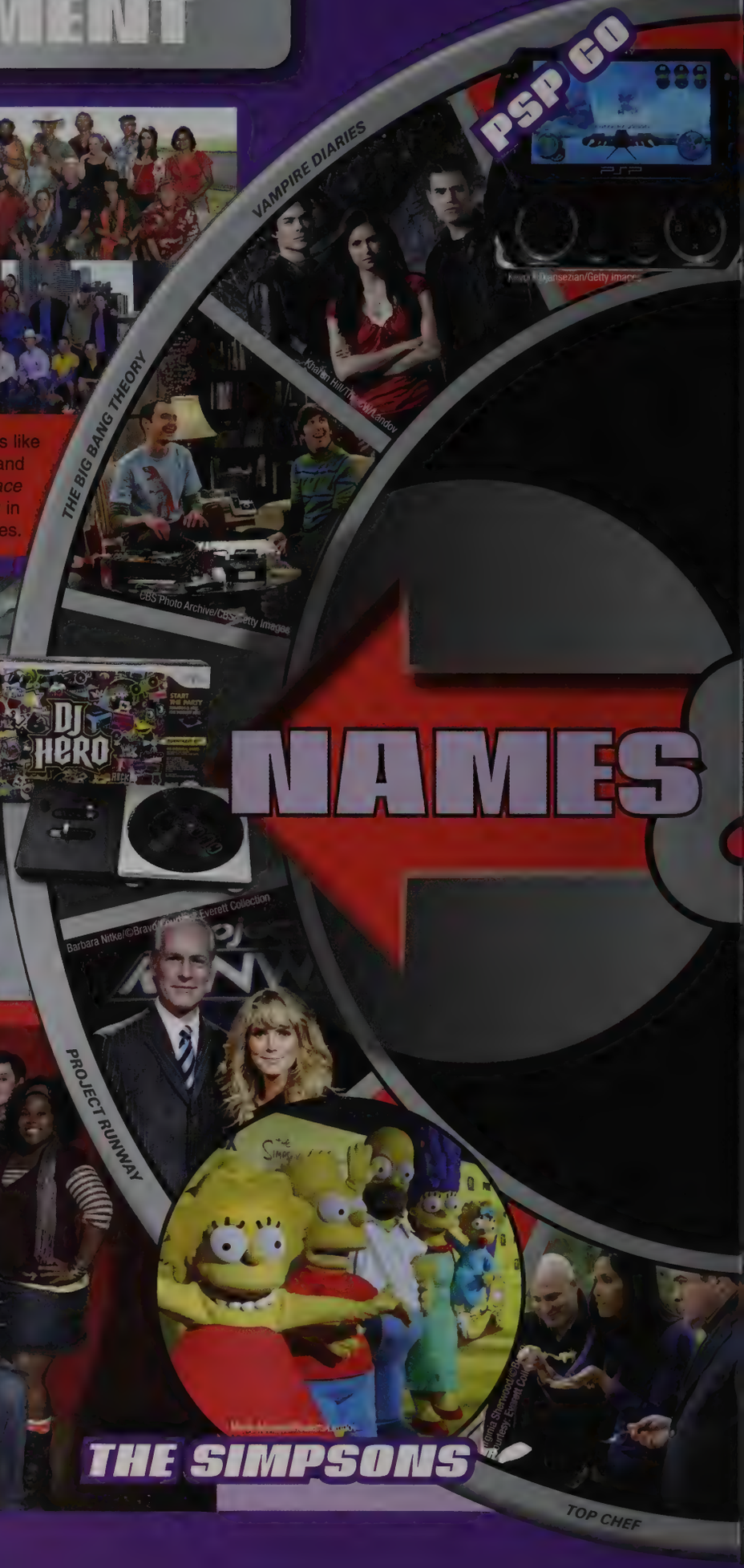

Kevin Djansezian/Getty Images

Khalen Hill/TheCW/Landov

CBS Photo Archive/CBS/Getty Images

Barbara Nitke/©Bravo/Courtesy Everett Collection

Sesame Street, the legendary PBS children's show, celebrates 40 years of ABCs and 123s with the likes of Cookie Monster, Oscar the Grouch and Big Bird.

SpongeBob SquarePants celebrates 10 years on the air with the debut of *Truth or Square*, a Nickelodeon TV movie featuring celebrity guests and several shocking twists.

After just seven months, Conan O'Brien receives $45 million to surrender his position as host of *The Tonight Show* after NBC decides to return Jay Leno to his previous time slot.

Mitchell Haaseth/©NBC/courtesy Everett Collection

TOP 10 TOP-SELLING VIDEO GAMES OF 2009

1. Wii Fit
2. Wii Play
3. Pokémon Platinum Version
4. Mario Kart Wii
5. Resident Evil 5 (Xbox 360)
6. Killzone 2
7. Call of Duty: World at War
8. Resident Evil 5 (PS3)
9. Halo Wars
10. Street Fighter IV

Source: cnbc.com

MOVIES

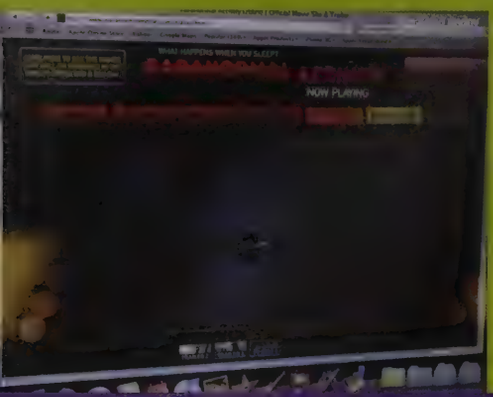

After two weeks of limited sold-out shows, 1 million moviegoers submit online requests that cause the nationwide release of *Paranormal Activity*.

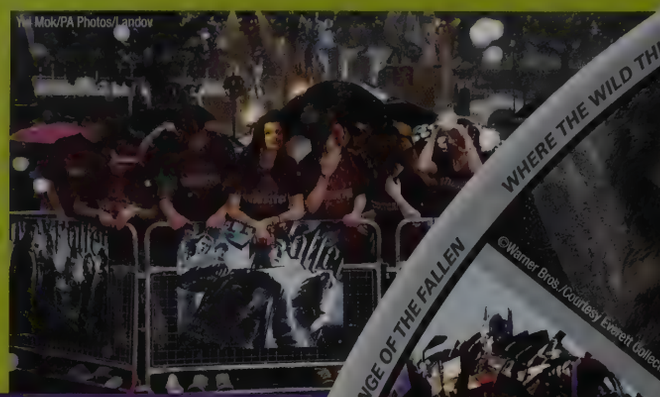
Yui Mok/PA Photos/Landov

Harry Potter and the Half-Blood Prince raked in the biggest midnight earnings of all time, grossing $22.2 million at the box office.

Walt Disney/Kobal Collection

Ralph Nelson/©Warner Bros./Courtesy Everett Collection

LAUGH

2012

Sandra Bullock wins the Golden Globe for Best Actress in a Motion Picture–Drama for her performance in *The Blind Side*, based on the true story of Baltimore Ravens football player Michael Oher.

In just 41 days, James Cameron's *Avatar* overtakes *Titanic* to become the highest-grossing movie ever worldwide at $1.859 billion.

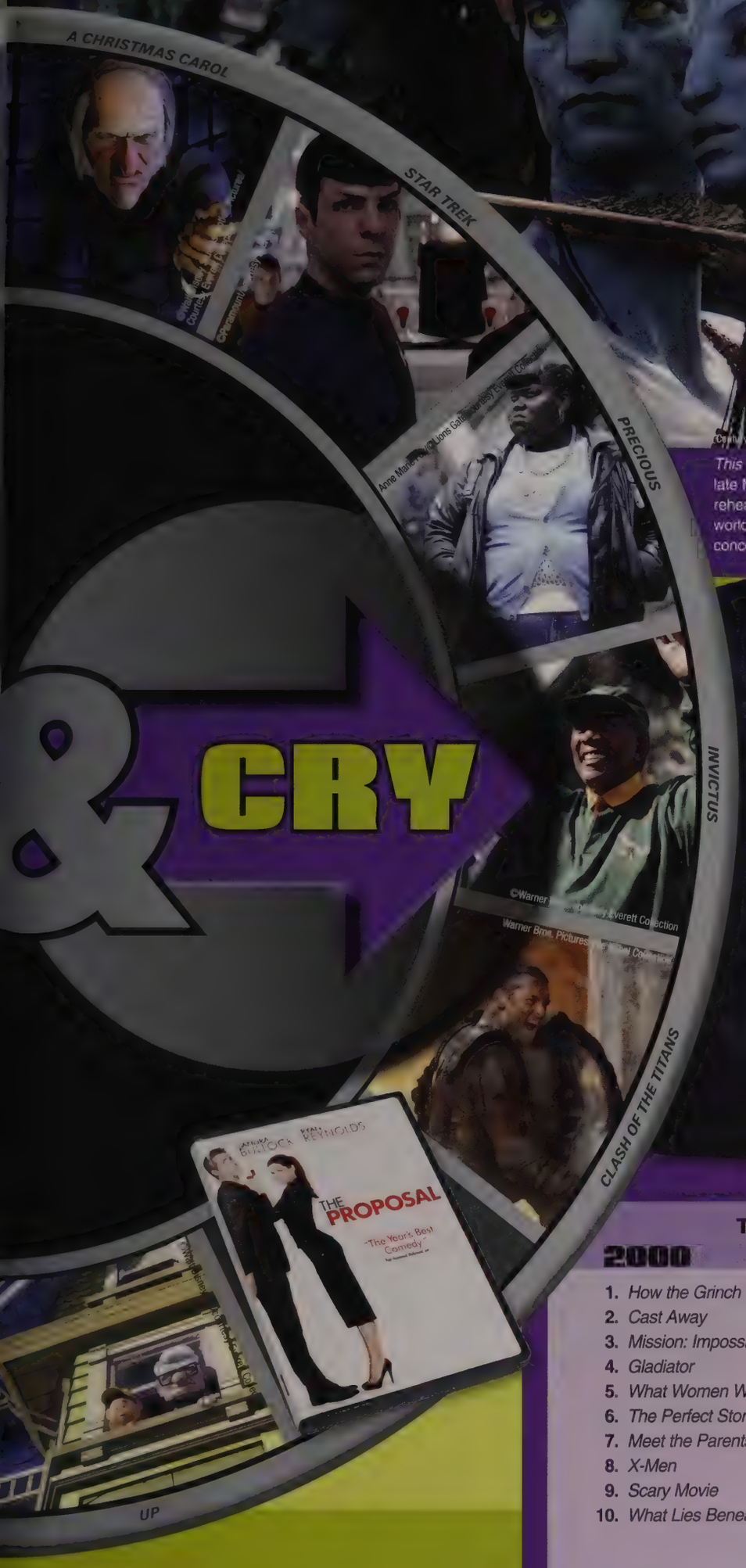

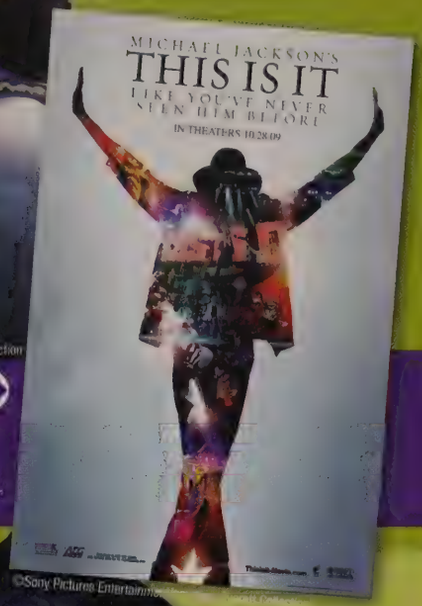

This Is It, a film about the late Michael Jackson's tour rehearsals, becomes the world's highest-grossing concert movie and documentary.

Are you "Team Jacob" or "Team Edward"? "Twihards" around the world swoon over the supernatural love triangle in *The Twilight Saga: New Moon*.

THEN & NOW

TOP 10 BOX OFFICE HIT MOVIES

2000	2009
1. *How the Grinch Stole Christmas*	1. *Avatar*
2. *Cast Away*	2. *Transformers: Revenge of the Fallen*
3. *Mission: Impossible II*	3. *Harry Potter and the Half-Blood Prince*
4. *Gladiator*	4. *The Twilight Saga: New Moon*
5. *What Women Want*	5. *Up*
6. *The Perfect Storm*	6. *The Hangover*
7. *Meet the Parents*	7. *Star Trek*
8. *X-Men*	8. *The Blind Side*
9. *Scary Movie*	9. *Alvin and the Chipmunks: The Squeakquel*
10. *What Lies Beneath*	10. *Monsters Vs. Aliens*

Boxofficemojo.com

Snuggie, the blanket with sleeves, is a runaway hit. The company introduces versions for kids and pets and features designer styles in a fashion show.

Graphic tees, worn alone or paired with zip-front hoodies, are a comfortable way to make a style statement, promote your favorite band and express your individuality.

LIFESTYLE

HOT

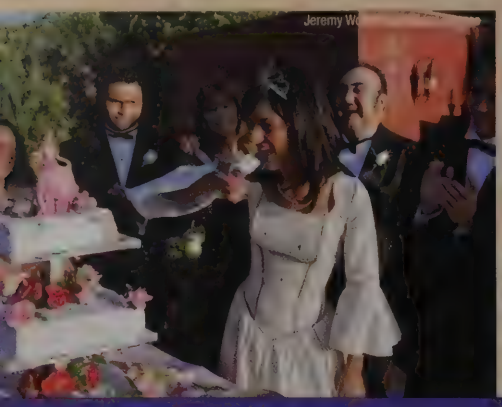
Jeremy W

Getty Images/News

SOCIAL NETWORKS

Martin Keene/PA Photos/Landov

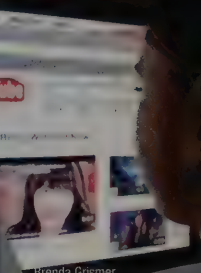
Brenda Grismer

YOUTUBE

Quinceañeras, the Latin American culture's coming-of-age celebration on a girl's 15th birthday, are becoming larger and more elaborate like Sweet 16 parties.

More than half (55 percent) of Americans ages 12-17 use social networking websites.

Tim Ireland/PA Photos/Landov

Now you can carry a whole library in a device the size of a hardcover. Consumers crave readers like Amazon's Kindle and the Sony Reader.

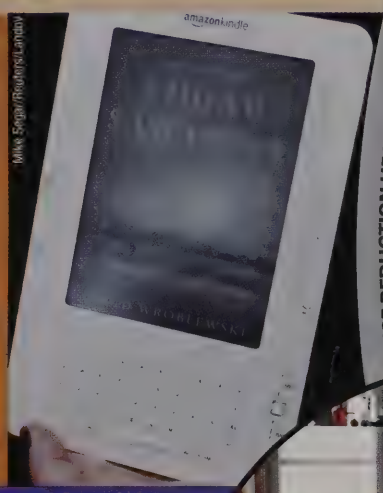

Mike Segar/Reuters/Landov

In January 2010, teen employment rates hit a record low of 26.2 percent due to a lack of entry-level jobs available at the minimum wage.

NOISE REDUCTION HEADPHONES

Mandel Ngan/AFP/Getty Images

William Deshazo/MCT/Landov

TEEN EMPLOYMENT

Jack Dreyer/Tad

Pass the potatoes, please. Busy families are cutting back on expensive take-out meals and making time to sit down together for healthier, home-cooked family dinners.

Justin Sullivan/Getty Images News

HAND SANITIZER

CELL PHONES

This 16-page World Beat section is printed on SFI certified stock.

© 2010 Jostens Inc. Printed in USA. 09-0666 (1134)

DYAD ON DISC
2010
Goodwin
Library

EXTRA
ORDI
NARY

Costco